The Times

"Roll on, roll on, and on, and on."

LOS ANGELES

GREATER SOUTHERN CALIFORNIA

In Two Parts — 32 Pages

PART I—TELEGRAPH SHEET—16 PAGES

SATURDAY MORNING, FEBRUARY 18, 1928. C DAILY, 5 CENTS. SUNDAY, 10 CENTS.

Liberty Under Law—Equal Rights—True Industrial Freedom

...ITY WINS ...AT HAVANA

...y to Keeping ...ace Hailed

...bury Arbitration Idea ...dorsed by Major ...Committee at Parley

...dian Conference for ...ing of Convention ...Unanimous Vote

...Feb. 17. (AP)—With the ...of the United States, ...solution was pro... by a major committee ...American conference to ...to the maintenance of ...the Western Hemisphere ...a logical means for ...ment of international dis...

...three-hour session today ...of the committee ...national law agreed ...on the report which ...to attention conciliа... in Washington ...last year to draw up a ...American arbitration ...

...to the report, the spe... of the Washington con... to discuss the min... is compulsory arbi... that all countries would ...eventually to agree for ...of submitting from such ...questions involving their ...sovereignty, domestic ...problems affecting third ...signatory to the conven...

...ROOM'S COMMENT

...Owen Bagge, speaking for ...of Idaho delegation after ...ation of the report, told ...American colleagues of his ...satisfaction in witnessing ...culmination of the efforts ...to the cause of peace in the ...

...this day as one of the ...of my life," said Mr. ...

...against the immediate ...of the convention on inter... leans, stocks, futures, ...or Sterling 9227. PASADE...

VARSITY store, Furnishes ...Ad). Free. 336 HARVARD B...

WASH. MACHINE SERV. 60 ...hop. In downtown dist. for ...sickness. 3611 W. 8th. DR. ...

WASH. grease and auto ...doing $150 a mo. ...5-year lease. 214 N. Weste...

BUSINESS OPPORTUNITIES Wanted

MISTER PROMOTER

Are you going to organize ...tention? Have you a sound ...to finance? Let us tell ...can assist you. A call will ...Inquire of Mr. ...SAUNDERS & WYNNE C...ground of over 20 years' ...Call) Pershing 86, Ste...geles; also San Francisco.

Business Investment

1311 W. 6TH ST.
WE NEED LISTINGS
Any legitimate business ...Any size, in or out of ...We do not charge you ...will call. Liverpool Realty Co.

PROMOTERS

If you plan to organize a Co...terest investors in your new ...suit us. Calif. Corporation ...246-8 Roosevelt Bldg. 70...Broadway. Phone ...

...of kind ...

EVERY KIND BUSINESS ...TURES BOUGHT AND SOLD. ...CASH. SUGARMAN ...TION CO., 220 S. LOS ANGE...

WANT TO BUY OR SELL ...SO, CALIF. BUSINESS BRO...Member Chamber Com... Realty Board. Licensed ...TH. 6928. 204 Grand Bldg.

We can sell your business ...ganized sales force. Many ...owners. No charge to ...TH. 2260. 1242 S. VERMONT AVE.

YOUNG man with capital wan... to inv. wants local connec... any description, of your ...V. box 483, Times Branch.

WANTED—Responsible party ...ADVERTISEMENTS FOR SALE ...DAY TIMES MUST BE IN ...BEFORE 2:30 P.M. SATURDAY.

We Can Sell Your Business

Plenty eastern buyers. ...Sales. 3202 S. Grand. WE...

WANTED, to rent store in ...or bldg. to auto mechanic ...cage. Have $2000 worth of ...Address X, box 85, Times ...

PROMOTION service to reta... for inventions, mines and ...terprises. Quick results. ...& Co., 727 W. 7th.

HAVE $2000 TO $2500 for ...manufacturing ...Address MX, box 855 Times ...

PARTNERSHIP wanted in ...press for cust. list. Full ...Address X, box 152, Times ...

HAVE buyers for $10,000 to ...business. DOWD, 414 Rose ...6th and Western. FI. 1...

WANT fountain. Call 8Sacra... & clear stand. ...

EATING grocery for $2200 cas... So. Vermont ave. ...

WANT small businesses and ac... Have buyers. HALL, Wheeler ...

LEGALS

LEGAL— Notices

NOT responsible for debts ...by my wife, Marion Mason. ...from this date. Feb. 16, 1928. ...

AFTER this date I will not be ...liable for any debts contracted ...wife, Lillian Cuppernell. ...Arthur L. Cuppernell.

ARTHUR M. Werner will not be ...sponsible for or pay bills ...ed by his wife after Feb. ...Feb. 14, 1928.

I will not be responsible for ...contracted by my wife, Mary ...fall after Feb. 15th. 1928. ...R. H. HALLALL.

ON and after this date I will not ...responsible for debts ...anyone except myself. ...

ON & after this date I will not ...sponsible for debts ...anyone except myself. ...

...Works refers offer ...paving rate to engineer. ...

...to date owes old home... Page 3, Part II. ...Wadsworth, return... Hoover is ...

REMEMBER THIS

...happiest man is the ...who has reconciled ...mself to his habits and ...decided to let it go at ...

PERFECT CARDS UPSET PLAYER

Train Club Car Thrown Into Furor When Man Doesn't Know What to Bid

WASHINGTON, Feb. 17. (AP) A. J. Moran, an Erie Railroad auditor, playing bridge in the club car of a Detroit-Washington train last night, held thirteen spades and did not know what to bid. Twenty other bridge fans on the same car dropped their cards and tried to tell him.

The bridge special immediately was thrown into a furore and peace settled down only after Moran, ignoring advice of his envious but unwelcome guests, bid four spades and cleaned the board.

BLAST SINKS OIL TANKER

Eight Local Men Believed Lost

Ship Bound from Here to Yokohama Goes Down Off Japan Coast

Condition of Few Survivors Picked Up on Wreckage Declared Pitiable

TOKIO, Feb. 17. (AP)—Most of the survivors of the American oil tanker Chuky, which exploded and sank while en route from Los Angeles Harbor to Yokohama, are in a serious condition, say reports from Misaki, where a Japanese fishing trawler landed twenty-one members of the crew today.

According to the bare reports of the accident obtainable, the tanker exploded and sank Wednesday morning approximately 100 miles southeast of Cape Noshima. Capt. C. Hernes and fifteen of the crew were killed outright in the explosion, it was said. Remaining members of the crew saving themselves by clinging to driftwood until picked up by the trawler Thursday morning.

The crew was composed of American, British and Chinese sailors. Both the British and United States Consuls have started investigations of the blast and the Yokosuka Naval Station has sent boats to seek any of the bodies which may have remained afloat.

EIGHT LOCAL MEN BELIEVED AMONG LOST

Capt. C. Hernes of Long Beach; the radio operator, a Los Angeles boy; five sailors from San Pedro, and eight other members of the crew were believed lost in early reports of the explosion which sank the Chuky.

REPORTED DEAD

Those believed dead are:

Capt. Hernes, 38 years of age, wife at 229 Artesia street, Long Beach.

C. J. Kellogg, 37, first mate, Elks' Club, San Pedro.

J. Carlstrom, 43, second mate, wife at 2517 Mayler street, San Pedro.

L. J. Hornstra, 20, radio man; mother, Mrs. Bertha Horstra, 3963

(Continued on Page 2, Column 6)

...DAY'S NEWS SUMMED UP

...Clear; wind at 5 p.m., ...velocity, 8 miles. Ther...ighest, 70 deg.; lowest, 45 ...ay. For Los Angeles and ...ity: For complete weather ...see page of this section.

...Radio, Page 16, Part ...and Financial, Pages 12, ...11, Part I; Oil News, Page ...Pictures, Page 8, Part II; ...II, Part I.

...SOUTHERN COUNTIES. ...1.

...SECTION BRIDGE. Page ...

...CHANNEL, Page 4, Part I.

...NEWS. Page 15, Part I.

...STY. Fierce battle practice ...of navy power. Page 1, ...

...fighting with new ...ment from blow suffered ...of Watterson. Page 1, ...

...explaining chamber indorse... coast bond issue. Page 6, ...

...mother's return startles ...estate fight. Page 1, ...

...dates to be daughter-and ...Anyway. Page 2, Part II. ...for trial on auto-theft ...Page 2, Part II. ...number of concern to Lewis ...by prosecution in trial of ...Page 3, Part II. ...of Public Works refers offer ...paving rate to engineer. ...

...to date owes old home... Page 3, Part II. ...Wadsworth, return... Hoover is ...

...strongest Republican candidate. Page 3, Part I.

Slayer Hickman's death warrant signed by presiding judge of recent trial. Page 3, Part II.

Lawmakers join protest over Regents' plan to separate teachers' college from U.C.L.A. Page 1, Part II.

Investigator Ramsey acquitted by jury after trial on assault charges. Page 1, Part II.

PACIFIC SLOPE. Giant wave sweeps San Francisco ferry passengers into bay with undetermined loss of life. Page 1, Part I.

Organization of all Pacific Coast steel interests talked at Del Monte. Page 3, Part I.

Gov. Smith's supporters meet in Bay City today. Page 5, Part I.

Spring activities expected to absorb labor surplus. Page 4, Part I.

GENERAL EASTERN. Commander Dyott of Fawcett relief expedition married on eve of start for Brazil. Page 1, Part I.

Scientist at last deciphers Etruscan language. Page 2, Part I.

Survey shows college women's failure to wed due to not meeting right man. Page 4, Part I.

WASHINGTON. Shipping Board offers merchant marine policy. Page 2, Part I.

Bill drafted to permit American buying pools as way to fight foreign monopolies. Page 3, Part I.

Burns detective released in oil contempt hearing. Page 3, Part I.

Federal Trade Commissioner Myers faces forgery inquiry. Page 4, Part I.

Daughters of the American Revolution support Navy program. Page 2, Part I.

Senator Johnson provokes clash on Boulder Dam bill. Page 4, Part I.

FOREIGN. Compulsory arbitration hailed as key to peace at Havana conference. Page 1, Part I.

Pueyrredon's resignation as envoy and Havana delegate accepted by Argentina. Page 2, Part I.

Tanker en route to Japan sinks with eight local men believed lost. Page 1, Part I.

Sandino reported to have given peace terms to United States admiral. Page 5, Part I.

Bravado forsakes "flapper bandit" under death sentence in Canada. Page 4, Part I.

JULIAN DEAL DISCLOSED

Records Traced in Arizona Suit

Minute Book of Directors in New Monte Cristo Mine Hints at Huge Sums

Millions (on Paper) Thought by Attorneys in Phoenix to Have Been Passed

PHOENIX, Feb. 17. (Exclusive)—Transactions of millions of dollars, mostly on paper, were mere features of a day's work in the life of C. C. Julian, according to the somewhat meager record afforded by the directors' minute book of the New Monte Cristo Mining Company, surrendered here under court order by the Julian attorneys. This surrender followed the filing of a suit on December 29, 1927, by minority stockholders of the Monte Cristo Mining and Milling Company. Asserting fraud in the administration of the company's affairs, they asked for a receivership. The case is to come before Superior Judge Windes on the 23rd inst.

The records sent from the Los Angeles office are asserted to be somewhat short of the full listing of the court order, which also sought company records, contracts, letters, accounts and files of the Julian Merger Mines, Inc., and of the New Monte Cristo Mining Company that might bear on the pending action. According to C. R. Holton of the local law firm representing the petitioners, there is lack of vouchers for expenditures and of details respecting the transactions. In immense sums, to which, unembellished reference is made in the minutes.

INTERESTING AFFAIR

Despite this simplicity and directness of literary style, the minute book is very interesting, even to a non-investor. It carries only casual reference to the Julian Merger Mines, Inc., a California exploitation of 15,000,000 shares. There have been, or are, two Monte Cristos, both centering in a silver mine about sixty miles northwest of Phoenix, a dozen miles from Wickenburg. The Monte Cristo Mining and Milling Company, a $2,000,000 Arizona corporation, organized in 1903, in 1909 passed to the control of Ezra W. Thayer, a Phoenix hardware merchant, who then purchased the 1,000,000 outstanding $1 shares. From time to time he sold small blocks of stock which he occasionally bought back, such sales being said to aggregate about $300,000. On September 8, 1926, Julian obtained control of the company on transfer from Mr. Thayer of 600,010 shares, for an asserted consideration of $1,000,000. It has been insisted that this sum actually was transferred, and that much of it in currency was paid down in Thayer's Phoenix office. It is a fact that Mr. Thayer thereafter showed evidences of opulence.

The minute book of the New Monte Cristo Mining Company, a $10,000,000 corporation, shows that it was organized in Reno, Nev., its first directors' meeting being held at that point on February 21, 1927. Attending were John D. Hoyt, B. Burns and L. G. Wilson, the local incorporators.

JULIAN APPEARS

Mr. Julian appeared with a proposition to purchase 2,800,000 of the company's $1 shares, for which he would give his note for $2,800,000, to run for a year at 1 per cent per annum interest. He modestly retired from the board room, but was recalled to receive word that his offer had been accepted. After exchange of the note and the stock the Reno men resigned,

(Continued on Page , Column 4)

Will Rogers Remarks:

NEWTON (Kan.) Feb. 17.—[To the Editor of The Times:] Had visits from two of my "bosses" just before leaving California. Mr. Lorimer, who was out drumming up subscriptions for his Saturday Evening Post, and his charming wife and two fine grown sons come out to our shack slumming. We settled the Republican nominations. The next day Mr. Adolph Ochs, owner of the New York Times, and his gracious wife and entertaining sister-in-law spent the day with us. We took up the hardships of the Democrats. He thinks, of course, Al will be nominated, and my friend Jessie Jones of Texas for Vice-President. Aided by Mrs. Rogers I coyly hinted for a raise from both gentlemen, but even socially they are always the business man. So it looks like I just fed two hungry editors for nothing. Once a sap, always a sap.

Your underpaid,
WILL ROGERS.

Coming Our Way!

SNOWFALL BLANKETS MIDWEST

Zero Weather Forecast; One Death Attributed to Storm in Chicago

CHICAGO, Feb. 17. (Exclusive)—With practically the entire Middle West under a snow blanket from three to six inches deep tonight, the Weather Bureau predicts that a cold wave from the West will follow and that the temperature by tomorrow morning will be near the zero mark.

In Chicago one death and the injury of two men are attributed to the heavy wind-blown snow which interfered with vision. A freight train crashed into the rear of another freight train, blocked by the snow. William G. Anderson, 30 years of age, a brakeman of the standing train was crushed to death.

At Des Moines, Iowa, the snowfall is more than three inches. Temperature in Iowa ranges from 12 to 34 deg. above but zero is looked for in the northerly sections. Some parts of the State have the heaviest snowfall of the winter.

Chicago's lowest temperature was scheduled at 8 above zero. Officially the snowfall at 4 p.m. was two and a half inches but the steady drive of the flakes continued during the evening and estimates place the total depth at more than four inches. Snowplows were called out to clear the car lines and the boulevards.

END OF OIL PRICE WAR REPORTED

Standard and Dutch Shell Said to Have Patched Up Their Differences

NEW YORK, Feb. 17. (AP) — The World will say tomorrow that the Standard Oil Company of New York and the Royal Dutch Shell interests have patched up their differences and will call off the international price war that is costing each millions of dollars.

In the discussions that have been going on, the paper will say, Walter C. Teagle, president of the Standard Oil Company of New Jersey, has acted as arbitrator.

Sir Henri Deterding, managing director of the Royal Dutch Shell, attacked the Standard Oil Company of New York for contracts with the soviet government for the purchase of Russian oil. He has insisted that the former owners of oil property seized by the soviet government should be indemnified.

Chicago Bomb War Renewed

CHICAGO, Feb. 17. (Exclusive)—Bomb warfare, quiescent since the homes of City Comptroller Charles C. Fitzmorris and Dr. William H. Reid were blown up late in January, broke forth anew tonight.

The undertaking establishment of Sbarbaro & Co., in which Municipal Judge John A. Sbarbaro is a partner, and the Century Garage at 1046 West Harrison street were damaged by heavy charges of dynamite.

DYOTT PARTY SAILS TODAY

Commander of Rescue Expedition Wed on Eve of Perilous Venture Into Brazilian Wilds

[Copyright, 1928, in all countries by North American Newspaper Alliance.]

NEW YORK, Feb. 17. (Exclusive)—Commander George M. Dyott sails at 4 p.m. tomorrow for Brazil to rescue the long-missing British explorer, Col. P. H. Fawcett. With him, besides the members of his expedition, will be his bride, who was Miss Percia Stevens Wright. They were married today in Trinity Church, New York. She will go only as far as Rio de Janeiro and then will come back to this country to await her husband's return.

"I hope and believe I'll be successful," said the commander tonight. "I am convinced Fawcett is still alive—in desperate straits, perhaps—but living. And if I'm wrong I shall learn, at least, what happened. Then I'll push on to complete the job which took Fawcett into the wilderness. That's next in importance to finding the man himself."

Col. Fawcett went to Brazil to find a lost civilization he was certain existed somewhere within a vast, unexplored area of 100,000 square miles—unexplored, that is, by the people of this age. He expected to find tremendous treasures of an unknown antiquity.

ANGELENO AMONG MISSING

With Fawcett went his son, Jack, and his son's friend, young Raleigh Rimell of Los Angeles. Nothing has been heard from them since May, 1925, and their fate has become a mystery, solution of which will interest the world.

Commander Dyott, whose years of exploration have taken him to the remote corners of the earth, his most recent expedition having been to the River of Doubt, has spent months of diligent effort on the plans for his expedition and now his program is complete.

For the last week he has been supervising the assembling of his equipment, watching closely its loading into the hold of the liner Voltaire, the ship on which he and his companions will travel to Rio.

Canvas boats, radio sets, stores of medicine, outfits of clothing, revolv-

(Continued on Page 2, Column 3)

PHOTOGRAPHS IN ROTOGRAVURE

of more than 450 men, women and juvenile stars

Will appear in the

Sunday Times Motion Picture PRE-VIEW

Compare your knowledge of motion picture stars with that of your friends—see if you can recognize and name more screenland personalities than they can.

THIS IS NOT A CONTEST!

Just another reader dividend.

WATCH FOR IT!

Lindbergh to be at Air Hearing

ALBANY (N. Y.) Feb. 17. (AP)—Col. Lindbergh will be the guest of the New York State Legislature at an aviation hearing in the Capitol on Wednesday, the 29th inst., it was announced today by Senator Webb and Assemblyman Shouk, sponsors of the aviation legislation.

The hearing will be on a series of aviation bills calling for development of a State airways program, together with licensing of pilots and planes, and fixing of definite regulations for aircraft.

Hoover Leads in Straw Vote

HAMILTON (Bermuda) Feb. 17. (Exclusive)—A ballot of 308 passengers cruising on the new Cunard liner California, gave Herbert Hoover 209; Gov. Smith fifty-seven; Vice-President Dawes, twelve; former Gov. Frank O. Lowden, five; Senator James Reed, seven; Charles Evans Hughes, six, and the balance scattered.

BRITISH FLYER AT RANGOON

RANGOON (Burma) Feb. 17. (AP)—Bert Hinkler, British aviator who is on a flight to Australia, arrived here today. He flew from Calcutta, where he had arrived yesterday.

EAST SIDE MOURNS ITS TROUBADOR

Street Musician's Suicide Puzzles New York Police; Leaves Bank Account

NEW YORK, Feb. 17. (AP)—Pennies showered down from the windows of the East Side when Rubino Putaturo played his organ in the narrow streets, but it was something more elusive than money for which Rubino played.

For when police broke into his room in Mulberry street today they found that his bank book showed a balance of $4489.68—the piled-up pennies of three-score years and five—and yet Rubino had been so dissatisfied with life that he had left it voluntarily.

The police opened the windows to clear the place of the gas on which Rubino had drifted away from the world of hand-organs and clinking pennies and children dancing on the sidewalks, but they could find no clew to indicate why Rubino had chosen death.

In one corner of the room there leaned the battered organ which through the years Rubino had played—played seemingly, not for money but for pay in some coin not current in Mulberry street. The coin of kindness, perhaps, or love, but whatever coin it was, Rubino had not found it and failing this had thought life not worth living.

FERRY PASSENGERS SWEPT INTO SAN FRANCISCO BAY

Huge Comber Engulfs Front Part of Craft and Causes Panic; Doubt Veils Death List

BY FLOYD J. HEALEY
"Times" Staff Correspondent

SAN FRANCISCO, Feb. 17. (Exclusive)—A huge comber, the origin of which is unknown, but which rose several feet high across San Francisco Bay, broke on the lower deck of the Key System ferry boat Peralta early tonight, swept approximately twenty persons into the bay and engulfed the scene in a deluge of water and misinformation which made it virtually impossible tonight to determine exactly how many were endangered, how many were rescued and whether any drowned.

First intimation of loss of life came from Mrs. James Wilson of 3821 Thirty-third street, Oakland. She notified East Bay police tonight that her husband had not arrived home despite his daily habit of taking the 5:15 ferry. She said she had been unable to reach him at his office by telephone and had not received any word from him.

Two others were added to the missing list later.

Hugh Findlay, 2214½ Los Angeles avenue, Berkeley, was reported unaccountedly missing by his wife, who expressed the belief he had been aboard the ferry.

Walter Hoey, a telephone company employee living in Oakland, was reported missing by his parents.

NUMBER RESCUED

Either thirteen or nineteen persons were rescued. The ferry boat Peralta took six from the bay, the ferry boat Hayward seven and naval craft six, making a total of nineteen. However, it had not been established up to a late hour that the six picked up by the Peralta were not transferred to that vessel from navy gigs. In the event they were the same six, the rescued stands at thirteen, with seven or more unaccounted for.

The estimate of those immersed in the bay is based on the statements of passengers, and varies from a minimum of fifteen to a maximum of thirty. Key System officials refused all information, adding to the inability of authorities to determine the extent of the situation.

The Peralta, a comparatively new ferry put into service eighteen months ago and ostensibly a self-balancing ship, left the Ferry Building on the San Francisco side at 5:15 p.m. for the Key System's Oakland mole, where the ferries connect with electric trains that operate over a causeway to the mainland. The ship has a capacity of 6000 persons and was used on the heaviest run of the day, as the time catches thousands of homebound commuters en route to Oakland, Berkeley and the other East Bay cities. Consequently it is believed to have carried a capacity passenger list.

CROWDED ON BOW

The ferry was opposite Goat Island and passing the Hayward when the accident occurred. Most of the passengers, in telling of it afterward, declared that without warning the apron, or bow end of the craft, seemed to dip sharply downward and a huge wave swept across it. Even in this there was disagreement, a few passengers declaring that the bay was perfectly calm.

The forward apron was packed deep with men, women and children, anxious to be the first to leave the ferry at the mole and run for the waiting electric trains.

When the wave struck, several are believed to have been washed overboard.

Panic ensued immediately among the passengers within the glass-inclosed portion of the boat. Men shouted, women screamed and prayed, children cried, and each and all, believing there had been a collision, began a mad milling about. They did not know where they were going or why, but tried to move from where they were.

LEAP THROUGH WINDOWS

In the excitement, many men smashed the windows with their fists. Passengers who remained aboard said that many leaped through the windows after they had smashed them.

Of those rescued the names of only two are available. These were treated for immersion and shock. The others either were allowed off the rescue ships at the Oakland Mole and sent home or still are aboard the Peralta tonight awaiting a Federal investigation of the accident. Not even this much is definite.

Representatives of the police department and hospitals fared no better than anyone else in trying to help or in gathering definite information. Two ambulances which they had waiting at the Ferry Building for the arrival of the Hayward and the passengers it rescued, were sent away, assertedly by Key System employees with the statement that they were not needed and that all those picked up were being taken to the Oakland side.

TELLS OF RESCUE

H. C. Hanson, second mate of the Hayward, vouchsafed the information that the lifeboat of which he was

(Continued on Page 2, Column 2)

FERRY QUIZ LAUNCHED

Responsibility Sought

Federal and State Agents Named to Investigate Peralta Disaster

Oakland Police and Owners of Boat Move to Find Cause of Mishap

SAN FRANCISCO, Feb. 17. (Exclusive)—Federal, State, local and corporate investigations did not wait for daylight to launch an investigation of the Peralta ferry disaster.

John K. Bulger, supervising inspector of hulls and boilers, named Inspectors Joe Dola and Frank Turner to the government task, and it was believed other Federal agencies would follow in quick succession.

Clyde Seavey, State Railroad Commissioner and the first member of that body reached, immediately detailed Assistant Engineer John E. Cooper to head the investigation for the commission. The latter has general jurisdiction over public utilities.

San Francisco and Oakland police, although repulsed in their first efforts, continued at their tasks, ferreting out every source of information which they could.

It was assumed that Key System executives were prosecuting their own investigation as rapidly as possible.

Support Asked for Bill Setting Aside Road Fund

WASHINGTON, Feb. 17. (AP)—Approval of the Browne bill calling for a special highway fund of $407,000,000 which would be obtained through the payment by France of its debt on purchased war road-building machinery was asked today of the House Roads Committee by Representative Browne, Republican, Wisconsin, and officials of the American Motorists' Association.

Dr. S. M. Johnson, chairman of the association's board, and Harvey Cobb, its general counsel, argued that the accumulation of the fund through the payment of the bonds issued by France for the road equipment would eliminate any additional tax burden.

Coolidge Eats With Five Who Want His Job

WASHINGTON, Feb. 17. (AP)—Three avowed Presidential candidates were among the group of Senators at a White House breakfast this morning.

They are Senators Curtis of Kansas, Watson of Indiana and Willis of Ohio. Others present included Borah of Idaho and Walsh of Montana, who have been mentioned in connection with Presidential discussion, Ashurst, Arizona; Wheeler, Montana; Warren, Wyoming, and Waterman, Colorado.

Schumann-Heink Daughter Weds

SAN FRANCISCO, Feb. 17. (AP)—Mrs. Marie Teresa Hilgartner, youngest daughter of Mme. Ernestine Schumann-Heink, the singer, was married here today to Dr. Charles M. Fox, a San Diego surgeon.

"Why is it so many men keep on wishing for independence, when they could have it so easily?"

"Hmph! We can't all be rich."

"But here's a thought I had . . reading these 'Business Opportunities' in The Times . . how many kinds of business there are . . one-man propositions . . small capital . . nice living . . own boss . . seems to me that's *real* independence!"

PUEYRREDON'S POSTS VACANT

Buenos Aires Government Accepts Resignation

Action Applies to Washington and Havana Positions

Capital Sees Indication of His Running for Presidency

BUENOS AIRES, Feb. 17. —The Argentine government has accepted the resignation of Honorio Pueyrredon as Ambassador at Washington and also as president of the Argentine delegation to the Pan-American Conference at Havana.

AMBASSADOR VIEWED AS LIKELY CANDIDATE

WASHINGTON, Feb. 17. (AP)—An impression prevails here among those familiar with conditions in the Argentine that Ambassador Pueyrredon is a prospective candidate for the Presidency in that country. In this case his determined stand against tariff barriers at the Pan-American Conference at Havana would prove a strong campaign argument, since American import restrictions against Argentine meat and wool constitute an Argentine grievance of some years' standing.

In Argentine opinion, the United States' policy is one of exclusion, by whatever means possible. The present situation has two faces, that of tariff barriers, generally considered a question susceptible of international negotiations, and that of quarantine examination, usually regarded as a question of purely national jurisdiction.

Early last spring the Argentine government protested through its Embassy here against what was asserted to be the United States' unjustified refusal to accept Argentine government quarantine inspection statements showing that exported meat was free from infection with the hoof and mouth disease. It was argued at that time that the United States does not accept the official quarantine inspection of some foreign countries although the high standard of the Argentine inspection has been recognized by a number of other governments.

AMITY RULES AT HAVANA SESSION

(Continued from First Page)

an instrument of national policy in their mutual relations, and

"Whereas, the American republics are most anxious to contribute in every possible way to the development of international arrangements for the pacific settlement of International disputes;

"The sixth international conference of American States resolves:

"One—that the republics of America adopt obligatory arbitration as the means which they will employ for the pacific solution of their international differences of a juridical nature.

"Two—that the republics of America will meet in Washington within a period of one year in a conference of conciliation and arbitration to draw up a convention for the realization of this principle with the minimum expectations which they consider indispensable to safeguard the independence and the sovereignty of States, as well as the exercise in matters within their domestic jurisdiction, and also excluding matters involving the interests or relating to the action of a State not a party to the convention.

"Three—that the governments of the American republics will send for this purpose plenipotentiaries with instructions recording the maximum and the minimum which they would accept with regard to obligatory arbitral jurisdiction.

PROTOCOL PROVISION

"Four—that the convention or conventions of conciliation and arbitration which shall succeed in drawing up should leave open a protocol or progressive arbitration which will permit the development of this beneficient institution to the greatest possible extent.

"Five—That the convention or conventions which may be drawn up upon signature should be submitted immediately to the respective governments for their ratifications in the shortest possible time."

Dr. Fernandez, in presenting the resolution, emphasized the spirit of genuine co-operation and complete frankness with which the members of the subcommittee had taken up the problem of arbitration. If the present conference should accomplish nothing more than the passage of this resolution, he said, it will have justified itself before the world.

Gustavo Gutierrez of Cuba, declared: "The seed planted at The Hague Court is bringing results in America. Today's action shows the world the progress we are making in this hemisphere toward insurance of permanent peace."

Fernando Gonzalez Roa, in the name of Mexico, announced his enthusiastic approval of the measure.

Mrs. Coolidge Feeling Better

WASHINGTON, Feb. 17. (AP)—Mrs. Coolidge was much better today, White House physicians reported. Her ailment, described as a cold, has kept her to her apartment for a week and prevented her from participation last night in the Army and Navy reception at the White House.

For the first time since she became ill, Mrs. Coolidge was able to leave her bed and walk around a bit today.

Belle of Indians Admits Slaying

ALTURAS, Feb. 17. (AP)—Cassie Turner, Indian belle of the Pit River tribe, could not take a dare. So she shot and killed a friend, Robert Declute when he dared her to, she admitted to county officers here today.

Declute, who was 25 years of age, was a blacksmith's helper. His body was found today in the box car where he made his home.

W. B. LEEDS RETURNS FROM SOUTH SEA TRIP

SAN FRANCISCO, Feb. 17. (AP)—William B. Leeds, son of "the tin-plate king" of the same name and husband of former Princess Xenia of Greece, arrived today on the Union liner Makura from the South Seas. He is going to New York. An airplane he took to the South Seas months ago was wrecked on a coral reef.

SCIENTIST WILL BE SHARK BAIT

Museum Field Man Seeking to Prove All Species Not Man-Eaters

SPRING LAKE (N. J.) Feb. 17. (AP)—Van Campen Heilner, field representative of the American Museum of Natural History, left today for the Bahama Islands to pursue studies of ocean life which this time will include an effort to disprove belief that all species of sharks are man-eaters. Heilner said he will offer himself as shark bait.

"It has long been a question whether a shark will attack a human being unless provoked," Heilner said, adding that it is the belief of scientists that only the white shark and barracuda will. "I intend to prove it by swimming in shark-infested waters while my assistant makes underwater motion pictures."

FERRY SWEPT BY HUGE WAVE

(Continued from First Page)

in charge picked up five persons, one of them a woman. The information was given before Hanson became aware of the "lid." This also differed from the figure of seven rescued given by passengers aboard the Hayward.

One of the explanations advanced for the accident is that the wave was the crest of a severe tip tide. Seafaring men also advanced the theory that failure to slow down in crossing shallow water would cause, in effect, a water vacuum that would force the bow of the boat down. However, the accident occurred at a spot generally considered one of the deepest in the bay.

Lieut. W. F. Pengelly, in charge of the Oakland police launch, cruised slowly for several hours without seeing any one in the water and then proceeded to Goat Island. At that time the rescue of six by navy gigs and launches had not been reported there. Pengelly said he then went to the Key system's Oakland Mole but was refused entrance to the Peralta.

BRIEF STATEMENTS

P. T. Brocker, superintendent of the Oakland Mole, confirmed the "lid" when he gave as his excuse for not discussing the matter that he had received "orders" that no information was to be given out.

Before this became known to all members of the Peralta's crew, however, some brief statements were obtained, which did little to clear the mystery.

Robert Anderson, Oakland, second officer of the Peralta, said he was on the lower deck when the ferry became awash and that "passengers jumped into the water without waiting to see what had happened."

Capt. John Streether, senior of Key ferry captains, who was in charge of the Peralta, said:

"I am as much baffled as to what caused the accident as anyone else might be. There was no shift of the ballast. The mishap is contrary to all my experience. The bay was calm and the tide low. The bow shipping the way it did is a surprise to me. Dipping of the vessel could not have been caused by spray or spume. Aboard the vessels we have ballast tanks to be used in emergency cases but so far it has never been necessary to use them."

CROWD TRAMPLED

E. W. Powell, Oakland, saved himself from being washed overboard by grabbing hold of one of the seats and holding fast while the water rushed past him. He said it was shoulder high. Powell also said he saw some persons trampled when the crowd surged back from the forward apron.

Floyd Robinson, Oakland, in describing the panic on the upper deck, said it began when the ferry seemed to dip sharply forward; the rush of water was heard on the lower deck and the screaming and shouting began. The contagion of the confusion below spread quickly to the upper deck, but so far as Robinson saw, no one leaped overboard from that deck.

William Brown, San Francisco newsboy, said he saw at least ten jump into the bay, five of whom went through windows. He said he saw four of them, three men and a woman, rescued. Brown also is authority for the statement that one of the lifeboats was crushed at the bow in attempts to launch it.

MAN BADLY CUT

"It was bedlam," said Harold Danheim, San Francisco. "They jumped over seats, tugged at life preservers, broke out windows and walked on each other."

Danheim revealed the possibility that some of those immersed had been pushed overboard by the surging mass behind them.

Arthur T. Jacobsen, Oakland, said he saw one man go through a window carrying part of the sash with him. Later the man was rescued and his face was bleeding badly, Jacobsen said, but he had no way of knowing how badly the man had been hurt.

Rev. Father E. T. McCarthy of Our Lady of Lourdes Church, Oakland, who was lauded unstintingly by passengers on the Hayward for his direction of rescue work, revealed tonight he has a list signed by 200 persons which he expects to place before the Railroad Commission asking steps to prevent the recurrence of such accidents as soon as the real trouble has been determined.

J. F. Potter, vice-president in charge of operations, late tonight issued the only statement coming from any executive of the Key System.

Potter's statement was a formal affirmation that the ferry left its pier here at 8:18 p.m. and that "it shipped about a foot of water, which caused a panic among the passengers. One woman went overboard and two men went after her."

Later, it was admitted that the company investigation had shown that fifteen to eighteen persons had been immersed. Neither Potter nor any other official would supply a list of the names of those rescued.

PEALTA NEWEST BOAT IN KEY SYSTEM FLEET

SAN FRANCISCO, Feb. 17. (AP)—The fast electric ferry Pealta, which went into a fatal bow "dip" while crossing San Francisco Bay tonight, is the newest of the Key system fleet of electrically driven boats. It was built in 1926 at the Moore Shipbuilding Company plant at Oakland. It is propelled by two huge motors, which are powered by a steam turbine engined by oil. It is equipped with wireless apparatus.

Reports tonight said the vessel is balanced by a system of water tanks and any failure of automatic controls to balance the passenger load might have caused the vessel to "dip" as reported by passengers.

BOARD OUTLINES MARINE POLICY

Report on Shippers' Views Sent to Congress

Many Suggestions Made on Aid to Commerce

Loans and Tax Exemption in List of Projects

WASHINGTON, Feb. 17. (AP)—The Shipping Board today sent to Congress its recommendations for a new policy for the merchant marine, embodying the report adopted at a recent meeting here of important shipping interests on legislation now before Congress.

The report adopted said that there is no prospect of Congress enacting subsidy legislation, but it added that if Congress is content with carrying out the present merchant marine act, so as to bring about the transfer of government ships to private owners gradually, meanwhile providing for vessel replacements and new construction, the adoption of certain indirect aids will prove very effective.

WHAT IT SUGGESTS

The report suggested the following indirect aids:

"A reaffirmation, as provided in the Jones bill, of the national policy to establish and maintain a permanent merchant marine.

"Generous compensation for the carriage of foreign mails under long-term contracts.

"A liberalization of the terms under which loans may be secured by the American shipbuilder and operator from the present construction loan fund.

"Federal tax exemption on American vessels operating in foreign trade, including a provision whereby deductions shall be allowed from taxable incomes derived from operating profits, to the extent that such profits are devoted to new ship construction.

INSURANCE SYSTEM

"Transfer to privately owned American vessels of the business now handled by army and navy transports and by the vessels owned and chartered by the Panama Railroad Steamship Line.

"Amendment of Section 38 of the Act of Congress approved Feb. 28, 1925, providing for the creation of a naval reserve, so as to authorize two months' pay to such officers and men of the merchant marine naval reserve as are employed on vessels of the American merchant marine engaged in foreign trade.

"The establishment of an insurance system which will place American vessels on an equality with foreign vessels in the matter of insurance."

New York Pays Tribute to Two French Flyers

NEW YORK, Feb. 17. (AP)—The French aviators, Lieutenant-Commander Joseph Lebrix and Capt. Dieudonne Costes, at work and at play today won new tributes for their flight from Paris to New York by way of Africa and South America. Between rounds of receptions in New York, Capt. Costes visited Mitchel Field, where he inspected the biplane that has carried him and Lebrix almost 25,000 miles since they left Paris four months ago.

The two airmen and William P. McCracken, Jr., Assistant Secretary of Commerce for aeronautics, were guests of honor at a luncheon of the direct air mail group of the Advertising Club, where they were greeted by Capt. Rene Fonck, French ace, and Frank T. Courtney, British flyer.

In the little time when they were not occupied with welcome engagements, the French aviators are completing plans for their flight to the Pacific Coast next week.

A new motor to be installed in their Briguet plane, the Nungesser-Coli, is aboard the French liner De-Grasse, which arrived today.

DYOTT'S PARTY SAILING TODAY

(Continued from First Page)

ers and ammunition, a tremendous assortment essential to the expedition, are being taken along. Further supplies will be taken on in Brazil.

"When we actually start into the wilds, along about the first week of April, our equipment will weigh at least two tons," Commander Dyott said. "As we progress, the load will gradually lighten."

KEEP IN TOUCH BY RADIO

With the radio the commander expects to keep in touch with the outside world. He plans to send dispatches telling of the progress of his expedition exclusively to the members of the North American Newspaper Alliance, of which The Times is one.

Including Commander Dyott there are five men in the expedition and they are all sailing on the Voltaire. Aside from the leader they are John James Whitehead, Great Kills, Staten Island, N. Y., cameraman; William De Mello, New Bedford, Mass., wireless expert; Samuel K. Martin, Chicago, who will be Whitehead's helper, and W. Gerard Martin, Jr., radio man, St. George, Staten Island.

The two Martins and De Mello volunteered for the undertaking in response to a published appeal by Commander Dyott for helpers.

EXPLORER'S WIFE WILL RETURN IMMEDIATELY

NEW YORK, Feb. 17. (AP)—Commander George Miller Dyott, scientist and explorer, was married today at Old Trinity Church to Miss Perais Stevens Wright of Merrick, L. I. They plan to sail tomorrow for Brazil, where he will lead an expedition into the interior to search for the missing British explorer, Col. P. H. Fawcett.

Mrs. Dyott said she would remain with her husband in Rio De Janeiro for only a short time, as he expected to start his search for Fawcett almost immediately. Her brother will go to Brazil to bring her back to New York, she said. Commander Dyott explained that his expedition would last perhaps six or eight months.

Col. Fawcett disappeared in May, 1925, when he plunged into the Brazilian wilderness on an exploring expedition. Reports were brought out of the jungle a few months ago that he had been found by another exploring party living in a native village near the upper reaches of the Amazon and expressing a determination to remain there for the rest of his life.

D.A.R. FAVORS NAVY PROGRAM

Delegation Appears Before House Committee

Force Abreast of Nation's Business Demanded

Legion Also Urges Building Additional Ships

WASHINGTON, Feb. 17. (AP)—Approval of the administration's warship-construction program was urged upon the House Naval Committee today by representatives of the Daughters of the American Revolution and the American Legion.

Mrs. William Sherman Walker, Vice-President-General of the D.A.R., declared at a hearing that as "wives and mothers and sisters of the men who must go to sea in ships, we want a Navy in keeping with the up-to-date principles as manifest in all business enterprises of our country."

WANT SEA PARITY

John Thomas Taylor, legislative representative of the Legion, in a letter to members of the Naval Committee also urged the building of additional ships, declaring the organization of men who fought in the World War wants Congress to provide a program "which will give us absolute parity on the sea."

In addition, Taylor said, the Legion desires that the construction of the seventy-one ships proposed in the program "shall start immediately."

"The facts before your committee show that these ships are needed," he added. "They should be built, therefore, and built for use on the high seas—and not to scrap, which was the fate of the 1916 program."

HERITAGE GUARDED

Mrs. Walker said that when the Daughters of the American Revolution speaks on a question like that of the building program it "does so in the spirit of maintaining for America the priceless heritage handed down to us from the founder patriots." She urged the committee not to listen to pacifists, declaring that "we regard the Army and Navy as dependable peace establishments."

During the hearing Representative Britten, Republican, Illinois, who presided, recalled that Secretary Wilbur in presenting the program to the committee said that it is "a part of the carefully prepared construction and replacement program" developed by the Navy General Board. Britten contended that, excepting the five proposed aircraft carriers, the new ships are designed to replace old ones.

RECORDS SHOW JULIAN'S DEALS

(Continued from First Page)

to be succeeded by C. C. Julian, president; Maurice L. Sullivan, vice-president, and H. B. Flesher, secretary, elected unanimously and without discord.

The next meeting was in Julian's Los Angeles office on February 25. Mr. Sullivan resigned, Joseph Berger became director and secretary, and Mr. Flesher vice-president. Mr. Julian unanimously was appointed "an executive committee of one," with authority and power to exercise all powers of the board of directors when such board was not in session. Then was passed a resolution authorizing the purchase of 1,800,000 shares of Cascade Consolidated Mining Company, Ltd., of Canada, 652,405 shares of Capital Mining and Milling Company, Ltd., also of Canada; all of the property of the Silver Screen, Ltd., comprising twenty-three claims in Southern Arizona (since relinquished), and the 400,010 shares of the Monte Cristo Mining and Milling Company acquired from Thayer. This purchase was from the Julian Merger Mines, Inc., and, despite the fact that the securities listed were of the value of $15,000,000 corporation, the stated consideration was only $1000. Where the $1000 came from is not noted on the minutes, though Monte Cristo stock already may have been on the California market.

HE GETS CREDIT

At this same meeting President Julian was credited with the sum of $2,000,000 to be owed him by the New Monte Cristo in consideration of the transfer to it by him of 1,500,000 shares of Julian Merger and a claim against that corporation for $1,500,000.

Three days later there was a directors' meeting, remarkable for purchase from Julian Merger for $19,394.50 of the furniture in the Julian Merger offices at 634 South Spring street, and for purchase for $100,000 of the leasehold on the same offices.

The $3,000,000 account bobbed up again at a directors' meeting, recorded as having been held March 31 at Las Vegas, Nev. Then and there the debt was settled by transference to Mr. Julian of 3,000,000 shares of New Monte Cristo stock. Julian's indebtedness to the company finally was ended, this at a meeting listed as held at Wickenburg on July 14. The record states that he announced that he was owner of 2,436,845 shares of Julian Merger, as well as of 363,155 shares of New Monte Cristo and that he offered to trade these holdings to the company in consideration of cancellation of his notes for $2,800,000, given at the initial organization meeting in Reno. The directors including himself, agreed to this

PAYMENT WANTED

November 5, in Los Angeles, the New Monte Cristo directors determined that their company had a valid claim of $475,000 against the Monte Cristo Mining and Milling Company, from which corporation the secretary was directed to ask payment. Of date of November 19 is record of a meeting of the older company, of which the directors, oddly enough, were Julian, Berger and Flesher, and there was authorization of the issuance of promissory notes in the specified sum.

The money represented is asserted to have been spent in mine development, in surface equipment and in the building of an electric power line from Prescott. There is added complication through the fact that one of the three notes, for $154,494.33, now is past due, giving the New Monte Cristo cause for court action against the older corporation, which is considered as still having title to the Monte Cristo ground.

According to Attorney Holton, from figures submitted by an auditor, only $225,000 of the asserted debt may be charged against operation or improvement of the property. It is asserted that $142,548.49 is a pro rata charge for Los Angeles office expense. The attorney repeats what was said in the stockholders' complaint, "The creation of this mammoth debt, which we charge as fraudulent, is only a part of a scheme for the elimination of those stockholders who helped to create the property and who have a real and equitable interest in it.

APPARENT OVER-ISSUE

"He added reference to what appears to be an overissue of stock of Julian's 723,000 shares, possibly only apparent and not real, in view of the few records delivered under the court order.

"If they all have been delivered," he added, "to state the case mildly, the company's records are in a deplorable condition."

No record is made of any stockholders' meetings of either corporation affected. Neither is there any notation concerning the famous 1700-pound bar of silver bullion that once made Julian's Los Angeles office a center of interest.

The 723,612 shares of old stock transferred by Julian to the New Monte Cristo organization included 193,602 gathered by him from outside stockholders in Phoenix and on the Pacific Coast, for some he paid up to $2 a share and for others exchanged New Monte Cristo and Julian Merger, at varying ratios. On December 20, 1927, Julian obtained from the Arizona Corporation Commission permission to sell a $1,000,000 issue of 6 per cent bonds to stockholders, to whom he addressed circulars on the subject, dated November 26 and December 13. In one of these letters he stated that he had deposited with the Phoenix Title and Trust Company, as trustee, collateral embracing the 723,612 shares referred to before, certain mining property in Grass Valley, California, in Grant county, New Mexico, and in Canada, an agreement for transfer of mining property, presumably at the Black Hawk, near Wickenburg, from J. W. Bandhauer, and 1,500,000 shares of Western Lead Company, as well as the three notes held by New Monte Cristo against the older company.

There appears to have been a misunderstanding concerning this trust deed, one possibly not material in view of the apparent failure of the proposed bond issue.

EXPRESSES SURPRISE

Treasurer Thomas Clements of the local trust company declares: "The status of any Julian trust with us remains the same as last December, when we stated we had not received, and did not hold in trust, the various stocks and securities listed by Mr. Julian in his letters to stockholders concerning a proposed $1,000,000 bond issue of the New Monte Cristo Mining Company. When such a trust is perfected, we will make it a matter of immediate record."

Minority stockholders of the Monte Cristo Mining and Milling Company this week met in Phoenix, with about 100,000 shares represented. Present was Ezra W. Thayer, Jr., who is quoted as having stated that, while his father received $1,000,000 from Julian, the Thayer revenue return showed a loss of $24,000. He said also: "We spent $590,000 on the mine, of which sum $300,000 came from the public with $100,000 returned. When we started, we had four claims, with little work done. We increased this to thirty-eight claims, with 18,000 feet of work. I am surprised to hear the charges that the company is in such bad condition."

Benjamin Estate Fight Forecast

NEW YORK, Feb. 17. (Exclusive)—A fight for the estate of Dr. George H. Benjamin, grandfather of former Millicent Rogers, Standard Oil heiress, was forecast today in Manhattan Surrogate's Court.

Mrs. Grace Tremaine Benjamin, the widow, wrote a letter to Surrogate Foley opposing the application by Mrs. Mary B. Rogers, Benjamin's daughter and Millicent's mother, to administer the estate. Benjamin, who left no will, died November 10, last.

The widow's letter from Paris, read in part:

"I read of my husband's death in the papers, as his family did not see fit to notify me. Later I received a letter from his brother, W. E. Benjamin, asking me to waive my rights in favor of Mrs. Rogers. Another note from Benjamin followed, saying my husband's children might try to deprive me of the small income he and my husband had arranged for me."

An attorney for Mrs. Rogers told the surrogate's chief clerk that they understood the widow had signed the waiver since she wrote the letter.

State's Forest Fire Loss Fixed

SACRAMENTO, Feb. 17. (Exclusive)—California's timber, brush, grass and grain fire losses for 1927 total $1,133,344, according to a joint report issued today by State Forester Pratt and United States District Forester Shaw. The total is based on reports from Federal, State, county and private fire rangers.

The loss was distributed as follows: State-protected area, $574,529; national forests, guarded by the Forest Service, $133,310; districts protected by counties and associations, under co-operative agreements, $314,938; other co-operative agencies, $308; unprotected areas, $110,257.

Of the total loss only $132,087 was represented in timber and reproduction damage, $107,150 being losses in national forests and $24,937 in State-protected districts.

Michigan Jurist Dies in Chicago

CHICAGO, Feb. 17. (AP)—Justice Flannigan of the Michigan Supreme Court, died in a hospital here today.

HE SPOKE OUT OF HIS TURN

Bridegroom Lays Down Law on Way to Altar and Now He's Bachelor Still

ST. CLAIRSVILLE (O.) Feb. 17. (AP)—Because he laid down ten rules of conduct for his prospective bride as they stood before the church altar, Nick Masciarelli is still a bachelor.

Nick chose the last minute to tell Miss Rosie Davecky what would be expected of her after she became his wife. Hearing the last of the ten rules, Rosie cast away her bridal veil, hurled her corsage of flowers at Nick and stormed out of the church.

Rosie, in the opinion of the would-be groom, should be prepared to wash all the dishes, have meals ready on time, should not walk the streets at night and avoid looking at other men. There were other rules less important.

HARD BLOW FOR SHIPSTEAD BILL

Scope of Anti-Injunction Measure Revealed

Declared to Limit Courts in Thirty Actions

Rail Counsel Bases Attack on Constitutionality

WASHINGTON, Feb. 17. (AP)—The constitutional authority of Congress to enact legislation restricting the use of injunctions by Federal equity courts as proposed in the Shipstead bill was challenged today before the Senate Judiciary Committee, when opponents of the measure, aimed at strike injunctions, began presentation of their side of the case.

The form of the attack, delivered by Alfred P. Thom, general counsel of the Association of Railway Executives, came as a surprise to the committee and started an argument that was still in progress when the committee adjourned until tomorrow with Thom still on the stand.

The railroad attorney said he would not touch upon the use of injunctions in labor strikes, since that subject "will be covered by others." He insisted, however, that the bill as drawn will deny the Federal courts, including the Supreme Court, the employment of injunctions in more than thirty categories of cases aside from labor matters.

Thom's argument was based on his contention that determination of what constitutes property is, under the Constitution, a judicial, not a legislative function. The Shipstead bill proposes limiting only tangible and transferrable property when there is no remedy in law. That restriction, Thom argued, is of such a sweeping character as to "destroy" an essential element of the judicial power of the government.

"The power of Congress to destroy cannot be deduced from its constitutional authority to organize or change the courts inferior to the Supreme Court," Thom said.

The counsel added, it was added, that the Supreme Court must hold unconstitutional any such "invasion" of the injunctive power as the Shipstead bill proposes.

MANY GO DOWN ABOARD TANKER

(Continued from First Page)

South Normandie avenue, Los Angeles.

C. Rasmussen, 28, third mate, 1117 South Center street, San Pedro.

B. Pagayonan, 20, mess boy, 267 West Sepulveda street, San Pedro.

Ben Marte, 19, mess boy, 267 West Sepulveda street, San Pedro.

Maynard Garner, Jr., 24, seaman; mother, Mrs. Grace E. Garner, Montrose Hotel, Kansas City.

B. Broman, 21, seaman; uncle, John Olsen, 139 Cumberland avenue, Portland, Or.

J. A. Ballard, 24, seaman; mother, Mrs. Anna Ballard, Drumright, Okla.

R. Falcon, 22, seaman; sister, Mary Falcoin, 446 Monmouth street, Jersey City, N. J.

R. J. McDermott, 25, seaman; brother, Ralph McDermott, Seaman's Anchorage, Baltimore, Md.

A. Boyle, 23, fireman; uncle, Charles Monroe, 1819 North Queen street, Honolulu, T. H.

J. McDonald, 35, oiler; cousin, M. E. King, 3834 Germantown avenue, Philadelphia.

A. E. Lee, 39, chief steward; brother, Tom Lee, Plainfield, Wis.

Capt. Hernes's wife was prostrated when informed that her husband had gone down with his ship.

"It is all so terrible and so sudden that I cannot believe it possible," she said to reporters over the telephone.

Capt. Hernes was born in Bergen, Norway, where his parents, three brothers and three sister still live. He would have been 38 years of age yesterday. He had been a ship captain three years and had lived in Long Beach four years. He signed with the Chile Steamship Company in June, 1927, and commanded their tanker Chilako until October, last, when he was transferred to command of the Chuky. Prior to that time, he had command of the Shipping Board vessel Salina, plying between California ports and the Orient. Capt. Hernes, Chief Engineer Sheenan and Chief Steward Lee were making their first trip on the Chuky.

Mrs. Bertha Hornstra, mother of the radio operator, collapsed when informed that her son is believed lost. He was her only son and this was to have been his last trip to sea, having been promised a place in the Wilmington offices of the Radio Corporation upon his return. He graduated from the Manual Arts High School and the Y.M.C.A. radio school here, and had been a radio operator of the City of Honolulu, City of Los Angeles and several other ships during the last three years. He leaves only his mother and a sister, Mrs. Lucile Doyen, 1332 West Santa Barbara avenue.

The Chuky left Los Angeles Harbor January 10, last, for Tsurumi, with 72,000 barrels of crude oil. She was described by W. T. Wickersham, local agent for the Chile company, owners, as a modern tanker equipped with all the protective devices known. She was 440 feet long, fifty-six feet of beam, gross tonnage, 7335.

A theory is advanced that a wartime mine was struck by the Chuky.

BELIEVED SAVED

A cablegram received last night by Wickersham, merely gave the last names of twenty-one saved of the thirty-six on board. One name could not be deciphered. Following are the names of the remainder of the Chuky crew, who are believed to have been saved:

H. Schulenburg, 22, able seaman, Hamburg, Germany.

O. Kaidasaun, 21, able seaman, Seamen's Institute, San Pedro.

Los Angeles Times

DELIVERED BY CARRIER ... Sunday, 10 Cents

... FEBRUARY 18, 1928. VOL. XLVI...

ETRUSCAN FOUN...

...iers Language Riddle to Phil... Opening of Christian Era

...Feb. 17. (AP)—Prof. Alfredo Trombetti of the ... announced that he has succeeded in de... language which until now has baffled scholars. ... is widely Central Italy long before the ... philology, is ... century, A. D. Etruscan kings ... thirty lan... at an early time in Rome, ... about 500 B. C. They were ... defeated by the Romans in ... The authentic history of the Etrus... a great field ... very meager and efforts to ... which has ... of its life have been largely ... as, and will ... because of difficulty in ... est Italy. ... the Etrurian language, ... as Tuscany, ... ologists hitherto have made ... of twelve cit... progress in deciphering the ... a great naval ... Etruscan inscriptions but ... orthern and ... of the language itself has ... ceedingly slight.

husband had ... p. ... nd so sudden ... it possible," ... ver the tele...

rn in Bergen, ... rents, three ... er still live. ... years of age ... a ship cap... ad lived in ... He signed ... hip Company ... manded their ... October, last, ... red to com... Prior to that ... of the Ship... s, plying be... and the ... Chief Engi... Steward Lee ... trip on the

... mother of ... lapsed when ... is believed ... son and this ... last trip to ... ined a place ... s of the Ra... is return. He ... ual Arts High ... radio school ... adio operator ... City of Los ... er ships dur... He leaves ... sister, Mrs. ... Santa Bar...

Angeles Har... for Tsurumi, ... rude oil. She ... Wickersham, ... tle company. ... ker equipped ... vices known: ... fifty-six feet ... 7335. ... that a war... y the Chuky.

...ED ... last night by ... ve the last ... aved of the ... name could ... ollowing are ... nder of the ... ieved to have ... ble seaman, ... oil seaman, ... Pedro.

J. Thomas, 31, able seaman; ... Ida A. Thomas, Filson, Ill.

O. Robin, 28, able seaman; ... George Robin, 80 Bronte ... Francisco.

H. Mack, 22, ordinary seaman; ... ther, A. Mack, 30 Ashly ... Brooklyn, N. Y.

J. C. Sheehan, 30, chief engineer; ... wife at 735 O'Farrell street, ... Francisco.

F. H. Buckley, 33, first engineer; uncle, John Hayden, ... cerne, Pa.

C. C. Herbert, 35, second engineer; brother, C. S. Herbert, ... Monte.

E. F. Ritchley, 40, third engineer; aunt, Mrs. ... N street, Eureka.

E. Springer, 26, pumpman; father, A. V. Say, 1611 West Fifty-fifth ... Los Angeles.

J. Steffamy, 21, fireman; ... Joseph, Pago Pago, Samoa.

J. Banques, 44, fireman; ... Verdes street, San Pedro.

P. Rapoi, 24, wiper; uncle, ... Rapoi, 3728 Avenue H, Galveston, Tex.

P. E. Cassidy, 35, wiper; ... Mrs. J. Cookey, 115 East Chelten avenue, Philadelphia.

B. J. Dreyfus, 55, oiler; sister, ... S. Belgrad, 15 Stewart street, ... London, Ct.

J. L. Leslie, 26, oiler; ... 1350 East Maine street, Santa ... N. Y.

J. B. Hughes, 42, chief engineer, 406 West Thirty-first street, ... Rock, Ark.

Erick Fruelsan, 27, ... sister, Anna Trusion, ... street, Copenhagen, Denmark.

Henry Marte, 21, member ... Sepulveda street, San Pedro.

B. Magpusao, 21, member ... Sepulveda street, San Pedro.

BANISHED EDITOR ... BE DEPORTED A...

APIA (Samoa) Feb. 17. (AP)—... W. Gurr, former newspaper ... Western Samoa, who was ... by the New Zealand government ... attempted political interference ... rived in American Samoa today ... mitted to land. Gurr will be ... ed to New Zealand on a ... leaving here Saturday.

...RNITURE ...COVERS ... as low as $7.50 ... at low as $13.50

...d goods and office furni...

questions you will want to ask about ...

...POOL CAR SHIPPING REDUCES FREIGHT RATES

BEKINS' PLAN

TO BETTER SERVE THE PUBLIC

We take pleasure in presenting to the readers of this newspaper, this advertisement of a series, answering important questions that are bound to arise in the minds of those requiring the services of our organization.

...ES AND DEPOSITORIES ...ea St., and ...ameda Sts., ...renshaw ...struction) ...ELES

8431 Santa Monica Blvd., HOLLYWOOD BEVERLY HILLS

...EKINS ...N & STORAGE CO. ...keley ...KIND

MOVING SHIPPING PACKING STORING SINCE 1895

Oakland Sacramento IN THE WORLD

...orld champions!

Johnny Weissmuller and the STUDEBAKER COMMANDER

23,000 Miles in less than 23,000 Minutes

Earl C. Hoffman Co. Inc. FIGUEROA AT PICO

...OVER CALLED ...RONGEST MAN

...Senator Wadsworth ...Dubious Situation

...Trying to Hurt ...Secretary, He Says

...Fisher Hasn't Decided ...Not Running Again

...Hoover would be nominated ... to the ballot if the Re... national convention were ... to be held now, ... in the opinion ... of James W. ... Wadsworth, Jr., ... former United ... States Senator ... from New York, ... who with Mrs. ... Wadsworth re... turned from Ha... waii on the liner ... City of Los An... geles yesterday.

"Hoover's name ... is uppermost ev... erywhere right ... now, but the ... professional politicians ... are hesitating to embarrass ... themselves at this ... time by connection ... with what will happen," de... clared Senator Curtis ... of Kansas. "Senator Curtis ... will draw a strong initial ... vote from the farming States of ... the West. Hughes is the ... choice of the Congress, that, but he can't ... be elected to run.

"I don't know whether ... I will run for Senator Copeland's ... seat, the term of which expires ... in 1930, and he will not decide ... for a number, he said. ... Copeland is a former chairman of mill... tary affairs in the Senate and has ... been active in the fortifications in Ha... waii. The islands need more sixteen... inch guns, an additional flying field ... at Pearl Harbor and many better ... defenses, all of which would cost ... in the neighborhood of $10,000,000, he said. ... Senator Wadsworth will stop ... over in San Francisco at the Biltmore, and re... turn to the East.

...RDINO CLUB WILL ...EN VICE-PRESIDENTS

...RDINO, Feb. 17. (Ex...)—Appointment of ten vice-... presidents and a committee of 100 ... to boost Hoover campaign in ... Riverside county will be made ... next week by Grant Holcomb of ... Riverside, who was named ... head of the Hoover-for-President ... movement sponsored by Republicans at ... a democratic meeting last night. ... Members of the committee ... are apportioned to the various ... districts of the county as fol... lows: five each to Needles, Chino ... and Banning; eight each to Colton, ... Redlands and Ontario; ten to Red... lands, five to San Bernardino and ... one member to unincorporated ... territory.

...He telegraphed a request to ... Northern California Hoover or... ganizations that E. C. Harbison of ... Riverside be selected as a ... member of the Hoover delegation to ... the Republican National Convention ... at Kansas City. The club is point... ing out that it has been many years ... since the Riverside county has had ... the honor of the delegation to the na... tional convention.

...Announcement of Austin T. Park ... of Riverside, the county organization ... has begun the formation of clubs or ... committees in various towns and cities ... of the county.

...Supervisor Young presented the reso...

MAYOR WALKER STYLE ARBITER

His Wardrobe for Week's Visit Shows What Well-Dressed Man Should Wear

NEW YORK, Feb. 17. (AP)—Here's what a well-dressed man wears in a week, or Mayor Walker's wardrobe for a visit south:

Two dinner coats.
One cutaway coat.
Five business suits.
Six hats, including a topper.
Eight pairs of shoes.
Two dozen shirts.
Four overcoats.
Accessories galore.

STEEL TRADE OF COAST CONFERS

Pacific Slope Organization Talked at Del Monte

Tacoma Overtures Probably Will be Accepted

Mention of Hoover Evokes Prolonged Cheers

DEL MONTE, Feb. 17. (AP)—A coastwide organization of iron and steel interests may result from today's conference of the industry's executives at the Hotel Del Monte here.

California iron and steel men were invited to join in a Pacific Coast confefence at Tacoma, Wash., the 27th inst., and will act on the invitation tomorrow.

ACHIEVEMENTS TOLD

That their decision will be favorable was indicated by Chairman Frederick J. Koster in his remarks to the convention. Koster told of the accomplishments of the California organization, now three years old, and predicted advantages from a Pacific Coast organization.

An unexpected and prolonged ovation was given Herbert Hoover, Secretary of Commerce, at the morning session of the iron and steel men.

Mr Hoover was a speaker through the agency of a specially dictated recording machine disk sent from Washington and reproduced at the meeting.

APPLAUSE FOR HOOVER

In "introducing" Mr. Hoover, Chairman Koster of San Francisco referred to the Secretary's candidacy for the Republican nomination. He was interrupted by a long burst of applause.

Mr. Hoover's speech complimented the iron and steel industry of California on its wonderful progress in the last year.

Approximately 150 executives of the industry attended today's sessions, held under the auspices of the California Development Association in co-operation with chambers of commerce of the larger California cities.

W.C.T.U. LISTS HOOVER AND LOWDEN AS DRY

EVANSTON (Ill.) Feb. 17. (AP)—The Women's Christian Temperance Union gives Herbert Hoover, Secretary of Commerce, and Frank O. Lowden, former Illinois Governor, dry records. Both Hoover and Lowden have signified their willingness to have their names entered in Republican Presidential primaries.

In letters to Iowa W.C.T.U. officers who sought information for primaries soon to be held in Iowa Mrs. Anna Marden De Yo, secretary of the temperance organization, wrote of Hoover:

"In an interview at Washington Mr. Hoover said 'There is no question in my opinion that prohibition is making America more productive. There can be no doubt of the economic benefits of prohibition. I think increased temperance over the land is responsible for a good share of the enormously increased efficiency in production which statistics gathered by the Department of Commerce show to have followed passage of the dry law.'

"Former Governor Lowden has had a consistently dry record," Mrs. De Yo commented, "and in a recent statement to newspapers at Washington said in effect he is standing for the Eighteenth Amendment and the enforcement of the law."

NEW YORK DELEGATES FAVORABLE TO HOOVER

WASHINGTON, Feb. 17. (AP)—Sentiment of the delegates at large from New York to the Republican national convention is distinctly friendly to Secretary Hoover, in the opinion of Representative Snell of that State.

He said today after a call at the White House that while none of the delegates at large has committed himself to the Commerce Secretary, all are first for President Coolidge but feel that the President will not run and that they must look elsewhere for a candidate.

The New York delegates at large are Charles D. Hilles, Cornelius Bliss and Mrs. Pauline Sabin of New York City; former Senator Wadsworth for the western part of the State, and Snell and George K. Morris for up-State.

HOOVER CLUB TO BE FORMED AT SANTA MONICA TUESDAY

SANTA MONICA, Feb. 17.—Formation of Santa Monica's Hoover-for-President Club will take place Tuesday evening, at a meeting to be held in the City Hall, according to Bay District Republican leaders behind the proposed organization. Democrats who approve the movement to put Herbert Hoover in the White House, as well as Republicans, have been invited to attend.

Members of the Bay District Woman's Republican Club are planning to join their organization with the men in making the Hoover movement effective to the highest degree here. Because of the candidate's strength in this district, leaders believe the organization can be perfected at the first meeting, making it the strongest political club in the history of Santa Monica Bay region.

ADVERTISING HELD PRESS OBLIGATION

Such Printing Declared Newspaper's Moral Duty by Georgia Speaker

MACON (Ga.) Feb. 17. (AP)—Printing of advertising was classified as one of the moral duties of newspapers by James O'Shaughnessy, executive secretary of the American Association of Advertising Agencies, in an address today at the Georgia Press Institute here.

"Since the reason for the newspaper is to bring knowledge to its readers, its duty to advertising is plain," he said.

"News, as we all know, in order to be news, must entertain, instruct or influence to action; what ordinarily is called news may have only one of these attributes.

"Advertising must register on all three points."

"Sometimes we hear people say there is too much advertising in some newspapers," the speaker continued. "My observation has been that the readers in general pay more freely for publications with much advertising than for those with little advertising. Failure to print a good advertisement on the part of a newspaper, whether by neglect or design, is to fail in a vital service to the reader."

Farrington Talk Wins Money for Honolulu Harbor

WASHINGTON, Feb. 17. (Exclusive)—After hearing testimony of Gov. Farrington of Hawaii today the House Rivers and Harbors Committee voted to include in the rivers and harbors omnibus bill, soon to be reported to the House, an appropriation of $775,000 for improvement of Honolulu Harbor.

The money would be used to construct a channel 3000 feet long, 300 feet wide and thirty-five feet deep along the north side of the reserved channel of the harbor.

Shipping is handicapped at present by the restricted area of the harbor and congestion at the terminals, Gov. Farrington told the committee. The proposed improvement, he said, would relieve this condition and provide additional frontage for the development of new terminals.

WEDDING TO BE LARGE EVENT

Man Eight Feet Tall Will Marry Little Girl Who Weighs Only 612 Pounds

SAN FRANCISCO, Feb. 17. (AP) one of the biggest weddings of the season is set for day after tomorrow.

"Col." Vahn Creech, 7 feet 11 3-4 inches tall, and Miss Grace Carlyle, who weighs 612 pounds, applied today for a marriage license.

The "Colonel" is 40 years of age and his bride-to-be is 18 They are circus folk.

ORANG-OUTANG KILLS OWN ADORED BABY

BERLIN, Feb. 17. (Exclusive)—The first baby orang-outang born in Europe died, having been killed by its own mother in the Berlin Zoo. She adored it, but threw it around as if it was a ball. The wardens tried to teach her better. The doctors gave the baby bottled vitamized milk, but it died, its eyes having been crushed by its own mother.

DETECTIVE IN OIL CASE FREE

Veitsch Held Innocent of Jury Shadowing

Burns Also Asks Contempt Trial Dismissal

Teapot-Hearing Defense to Wind Up Today

WASHINGTON, Feb. 17. (AP)—The number of respondents in the criminal contempt proceedings growing out of the shadowing of the Fall-Sinclair oil-conspiracy jury by Burns detectives was reduced to four today when Justice Siddons dismissed the charges against C. L. Veitsch of Baltimore.

Veitsch, manager of the Baltimore office of the Burns Detective Agency, brought $1500 here to pay the surveillance squad which was employed by Harry F. Sinclair, but knew nothing of the shadowing, government testimony developed. Justice Siddons ruled that Veitsch's guilt had not been established beyond a reasonable doubt.

As soon as Veitsch was freed, counsel for William J. Burns moved that the charges be dismissed against the detective on the ground that the government had failed to show he was connected with the jury-shadowing. The prosecution had charged that Burns was the active head of the agency, had come here October 12 in furtherance of the jury-espionage plans and had taken part in procuring a false affidavit. The testimony has shown that Burns had no active connection with the agency, was here on October 12 on other business, and did not know of the false affidavit until after it had been filed. Testimony developed he did not know of the jury shadowing until after mistrial of the oil case.

The defense argument was not finished until adjournment and the government opposition will be presented Monday. Besides Burns and Sinclair, the remaining respondents are Henry Mason Day, Sinclair's confidential associate, and W. Sherman Burns, manager of the detective agency.

The defense concluded its case today and the closing arguments will be started Monday after the Burns motion is acted upon.

Illinois Murder Jury Dismissed

OTTAWA (Ill.) Feb. 17. (AP)—The jury which for four days deliberated the fate of Harry Hill, charged with killing his mother, was discharged today after it reported a disagreement.

The jury had been out seventy hours.

MUMMIES TELL VIVID STORY OF BATTLE 4000 YEARS AGO

NEW YORK, Feb. 17. (AP)—The story of a battle on the River Nile 4000 years ago as revealed by the mummified bodies of sixty soldiers, found buried in a royal Theban tomb, is told in a bulletin of the Metropolitan Museum of Art.

Dr. H. E. Winlock, associate curator of Egyptian art at the museum, reconstructs the battle from reports of the wounds found on the mummies by the museum's Egyptian expedition.

From the small head wounds and the downward course of arrows found in the bodies, Dr. Winlock says the men must have died storming a castle, the head wounds evidently having been caused by small missiles thrown from above. They were soldiers of King Menthuhotel and the unusual honor paid them of burial in a royal tomb led to the conclusion they fell in an important engagement.

Other wounds on the bodies, the article says, show that the wounded were dispatched with clubs by the victors after their comrades had retreated. Another attack, however, must have been successful as the bodies were recovered for burial.

The tomb in which the bodies were found was discovered first in 1923, but because of the disorder showing the previous visits of thieves it was sealed and not opened until recently.

Marks of the linen of the soldiers showed their period to be that of 2000 B. C., an important find, as excavators previously had failed to discover what manner of men were the invaders who descended on Egypt from Thebes, in 2000 B. C., conquered Memphis and started the second great period of Egyptian culture.

Senate Again Will Consider Muscle Shoals

WASHINGTON, Feb. 17. (AP)—With the disposition of the alien property return bill now the unfinished business, the Senate will take up again the old struggle over the disposition of Muscle Shoals. The vehicle will be the Norris resolution for government operation.

This was agreed to today by the Republican steering committee, which informed Senators that the next bill in order will the the Tyson disabled emergency officers' retirement measure, and the Norbeck migratory-bird bill, designed to more effectively meet the obligations of the United States under migratory-bird treaties with Canada. Appropriation bills will have the right of way over these and other measures.

BLOW AIMED AT GREEDY NATIONS

Bill Provides Way to Fight Foreign Monopolies

Measure Permits Formation of Buying Pools

Lower Prices Envisioned in Rubber and Potash

WASHINGTON, Feb. 17. (AP)—A means of coping with the foreign governmental monopolies in rubber, sisal and potash is believed by the House Judiciary Committee to have been worked out in the Newton Bill to permit the formation of American buying pools.

The majority report of the committee in reporting the bill to the House said today the bill is designed in its ultimate effect to benefit the American consumer.

"At the present time," it said, "American importers of the products in question are at the mercy of these alien government monopolies who may maintain prices at arbitrarily high levels, and the American public must pay the increase which is passed on in the price of the finished article."

The report added that the bill does not change the provisions of the Webb-Pomerene Act, which it amends, in its export trade aspects.

UNIVERSITY STUDENT FOUND DEAD IN ROOM

BERKELEY, Feb. 17. (AP)—Lawrence Murphy, 21 years of age, student at University of California, from Downey, was found dead in his room here today. An autopsy disclosed he died of heart disease.

Rancho Santa Fe's Plan

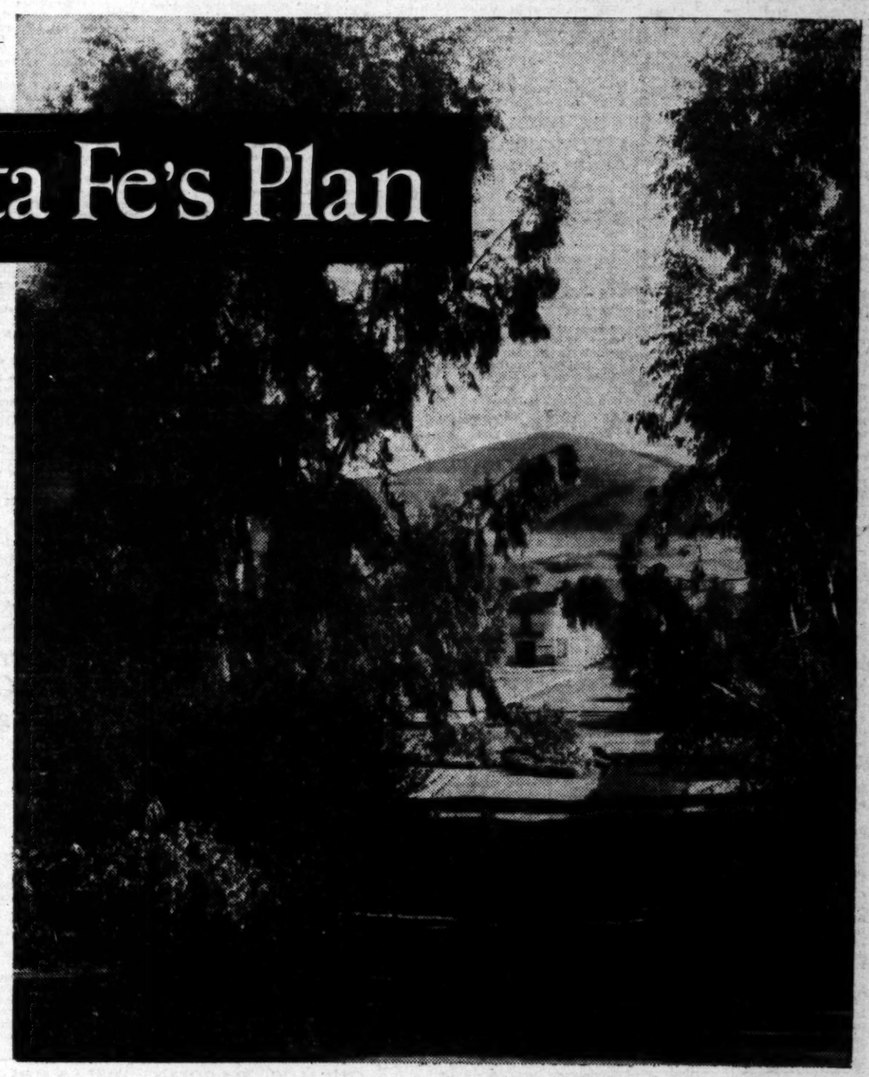

How It Enhances Beauty and Romance

How It Stabilizes Financial Values

Imagine yourself in a home in California where all your neighbors are committed to definite programs of magnifying each year the beauty and and liveableness of this magic land.

Think of the satisfaction of knowing that the *charm* of your home surroundings and the *value* of your financial investment will constantly increase.

Study Rancho Santa Fe, and judge for yourself if the *policy* of the Santa Fe Land Improvement Company does not give such assurance:

1. Sales contracts provide that improvement of property must begin within one year after purchase ... the building of a home, the planting of orchard acreage, or adequate landscaping of grounds.

2. Protective restrictions on architecture, landscaping and uses of land guard esthetic values.

This policy was applied six years ago to the country estate community of Rancho Santa Fe, in the heart of America's finest climate belt in northern San Diego County.

The 9,000-acre project had been an old Spanish grant where the Osunas had lived their colorful lives. Natural beauty was lavish ... mesas between mountains and sea ... little barrancas ... gorgeous native shrubbery ... flowering eucalyptus groves ... the green valley of the San Dieguito ... glimpses of ocean, far-away islands, even Old Mexico forty miles south.

More than 80% of the land has now been sold and "after-purchase development" programs are going ahead. Altogether $5,000,000 has been invested to make the Rancho Santa Fe of today possible. Red-roofed Spanish houses dot the hillsides. Smiling orchards grace the slopes. A $200,000 golf course is now building. La Morada, the Spanish Hotel at the Civic Center is the center of social life.

Protective restrictions are designed to enhance the amazing natural beauty of Rancho Santa Fe, insure worthwhile architectural designing and prevent unsightliness.

Prominent people from all over America are finding contentment here. To keep in touch, send the coupon below and receive Rancho Santa Fe Progress, a monthly record of events, regularly.

Typical Estates Available

Lovely homesite adjoining east end of golf course between 4th green and 5th tee. Frontage of 310 feet on Mimulus Road, directly across which is a delightful small park area. Bridle trails nearby. Civic Center only short distance. Orange and avocado orchard estates on all sides. Thrilling view down the length of the fairways toward the ocean. Price $3100

Sightly homesite on corner. 160 foot frontage on Avenida de Acacias. 67 foot frontage on Lago Lindo. Overlooks golf course toward quaint Spanish village beyond. Also provides excellent view of the ocean and mountains. Orchard estates near. Five minute walk to store, hotel, etc., three minute walk to clubhouse to be built. Price $4000

21.30-acre wooded estate situated on Linea del Cielo, the main highway between Civic Center and ocean. Five-acre citrus and avocado grove 2½ years old in thriving condition. Magnificent hill top building site affords spectacular panorama of mountains, sea, eucalyptus trees, colorful valleys and picturesque ridges. Price $15,000

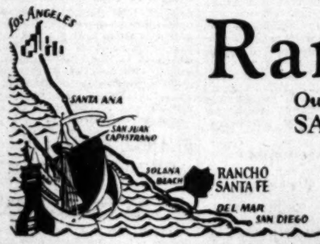

Rancho Santa Fe

Owned by the Santa Fe Land Improvement Company
SAN DIEGO COUNTY, CALIFORNIA
Address: S. R. Nelson, Manager

Los Angeles Representative
HENRY G. KROHN CO.
609 South Vermont
DUnkirk 2600

Pasadena Representative
ELLIS BISHOP
26 N. Marengo
Terrace 2840

S. R. NELSON, Manager, T-2-18
Rancho Santa Fe, California

Please send current issues of Rancho Santa Fe Progress.

Name _____

Address _____

JOHNSON STIRS CLASH ON DAM

Committee Balks at Naming Date for Report

Spirited Contests Expected During Next Week

Many Amendments Planned to Boulder Measure

WASHINGTON, Feb. 17. (Exclusive) The first flurry of the forthcoming fight in the Senate Irrigation Committee on Colorado River legislation came today when Senator Johnson of California attempted to get the committee, meeting on another matter, to agree to a definite date next week for reporting his Boulder dam bill, and the committee refused to accede.

Senator Ashurst, Democrat, Arizona, led the objection to Johnson's request and was backed up by other members. Johnson dropped the matter quickly and there was little discussion. The incident, however, served to indicate the spirited contest that may be expected when the committee takes up Boulder dam bills in executive session starting Monday.

Ashurst has joined hands with two other Colorado River States' Senators on the committee—Phipps, Republican, Colorado, and Pittman, Democrat, Nevada—for a concerted attack on the Johnson bill.

MANY AMENDMENTS

They will attempt to have the measure rewritten in its major features to comply with the compromise bill recently introduced by Senator Phipps, who is chairman of the committee, and the fight will be waged step by step as the Johnson proposal is read by sections.

Several dozen amendments are expected to be offered and a vote demanded on most of them. Proponents of the Johnson bill concede they are facing a stiff contest and will be under the necessity of keeping their committee forces on hand in strong numbers, but expressed confidence the bill will come through without material change as it did at the last session of Congress only to die in a filibuster on the Senate floor.

All the numerous amendments that have been suggested by Senators Phipps, Pittman and Hayden, Democrat, Arizona, as well as some advanced by Dwight Heard of Arizona and from other nonofficial quarters, have been written into the bill in confidential prints supplied members of the committee at the request of Senator Hayden. The working of the old bill is preserved in opposite type so that the proposed changes immediately are apparent.

DELAY FEARED

Senator Johnson, author of the bill that has been pending the past several years, is prepared to resist strenuously all efforts to amend his measure in essential particulars, according to his friends. They say it is unreasonable to expect that the committee will backtrack at this stage on a bill which already has stood up under much battering, and which has the indorsement of the government departments. Taking up a new bill would require new reports from the Interior Department and entail endless delay, they assert.

Members of the committee, while realizing the necessity for a compromise if Congress is to approve the project, expect Johnson not only to fight amendments but to bolt and oppose the committee's report on the floor of the Senate if it does not approve his bill substantially as it now stands.

The downtown conference of lower-basin representatives met for only a few minutes today and adjourned. Murphy and Favor of Arizona to work on amendments to the Johnson bill and Matthews of California and Squires of Nevada to continue their draft of a lower-basin compact which they hope will be acceptable to Arizona and solve the lower-basin problem.

READY ANNOUNCES SUPPORT OF PROJECT

A great benefit will be bestowed on the Southwest without burdening the taxpayers of the country at large if the Boulder dam project is approved by Congress, according to a telegram sent yesterday to the Ohio Chamber of Commerce by Lester R. Ready, former chief engineer of the State Railroad Commission, and read to that body by Thomas A. Panter, local power and light engineer, who appeared before yesterday's meeting.

Ready sent the message when he learned the Ohio unit had used his name in a recent statement opposing the Boulder dam bill. The plan proposed in the measure is practicable from an engineering, construction and financial standpoint, the telegram added.

Adjoining Monterey, ancient Spanish capital, on the historic Monterey Peninsula, 125 miles south of San Francisco, 350 miles north of Los Angeles.

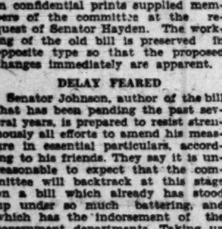

The Polo Season at Del Monte . . .

. . . this year is more than ever brilliant. Six important events, including the Pacific Coast Open Championship (Feb. 19-25), the East-West Game (Feb. 26) and four other notable events will extend the season to March 11.

The Midwick Four, the San Mateo Blues, the "Spanish Pirates" captained by the Marquis de Portago, the Del Monte Four, that of the 11th Cavalry of Monterey Presidio and other teams will be seen in action.

Plan to gallery these games this week-end. Your reservations should be made . . now.

S. F. B. Morse, President
Carl S. Stanley, Manager

Hotel Del Monte
[Del Monte Lodge, Pebble Beach]
Del Monte, California

MYERS FACING IRE OF SENATE

Trade Commissioner to Have Forgery Hearing

Federal Judge Says Letter to Him Altered

Consent Decree on Baking Company Involved

WASHINGTON, Feb. 17. (AP)—New fire was directed today at Abram F. Myers, former assistant Attorney-General and now a Federal trade commissioner, at public hearings before a Senate judiciary subcommittee.

Documentary evidence was presented by Federal District Judge Soper of Baltimore tending not only to impeach Myers's previous testimony before the subcommittee, but also indicating that a copy of a letter written by the commissioner to Judge Soper had been materially altered before its presentation to the subcommittee by Myers as evidence.

"It seems to be not only lying, but forgery," exclaimed Chairman Borah.

Myers will be called before the committee next week and given an opportunity to explain. If he is unable to satisfy the subcommittee, the chairman indicated that further steps will be taken, but he did not disclose their nature.

APPEARS ON REQUEST

Judge Soper appeared at his own request to protest against stricture on him contained in the subcommittee's majority report dealing with the entry of the consent dissolution decree against the Ward Food Products Company and the simultaneous dismissal of a Clayton Act complaint against the Continental Baking Company.

The majority report, written by Senator Walsh, Democrat, Montana, and concurred in by Senator Borah, Republican, Idaho, was based largely upon Myers's testimony and documentary evidence which he furnished. Judge Soper undertook to show the committee that this evidence was not based upon fact.

The crux of the case is that Myers has contended he informed Judge Soper when presenting the consent decree that the complaint against the Continental Baking Company before the Federal Trade Commission was to be dismissed upon the entry of the decree, that having been a part of the agreement between the government and the baking interests.

The consent decree itself said that in view of the complaint before the Trade Commission against the Continental the petition under the Clayton Act filed in the District Court at Baltimore was dismissed, making no mention of the contemplated action by the commission.

LETTER TEXT CITED

Judge Soper told the committee that Myers had not told him of the proposal to dismiss the action before the Trade Commission and he presented sworn statements from three members of counsel for the baking interests that Myers had not so informed the court. Then he presented the original of the letter Myers wrote him on December 16, 1926, a purported copy of which the commissioner furnished to the committee as evidence to substantiate his statement that he had told the judge of the contemplated action by the Trade Commission.

This sentence, appearing in the text of the copy as printed in the record of the committee hearings was not in the original.

"I distinctly recall that when you reached Section 13 of the decree, I mentioned the circumstances under which that section was included, and that I was advised that it was the purpose of the Federal Trade Commission to dismiss the proceedings upon the entrance of the decree."

MYERS SAYS HE GAVE OVER WRONG LETTER

WASHINGTON, Feb. 17. (AP)—Abram F. Myers, member of the Federal Trade Commission, in a statement tonight said that he inadvertently had turned over to a Senate committee a letter he never sent, as an assistant Attorney-General, to Federal Judge Soper of Baltimore in connection with the Continental Baking Company case.

His statement followed the appearance today of Judge Soper before a Senate Judiciary subcommittee which he informed the letter Myers placed in the record was not a copy of the one he had received.

During Senate committee hearings Myers said that "by sheer accident, and not by design, a carbon of the first draft of a letter to Judge Soper was attached to the transcript; the carbon of a second draft which should have been attached, I find in my files."

Myers said he would be glad to appear before the Judiciary Committee and promised not to "mince words in dealing with its treatment of men in connection with this matter."

Coolidge Calls Senators About Northern Judge

WASHINGTON, Feb. 17. (Exclusive)—President Coolidge called both Senators Shortridge and Johnson into conference yesterday and today over the question of filling a place long vacant in the Federal judgeship in the Northern California District.

Senator Shortridge has indorsed Harold Lauderbeck, Senator Johnson has indorsed his former secretary, Frank Griffin, and Sam Knight, who has made a long and unsuccessful fight for a Federal judgeship, is here in Washington entertaining friends and hoping that he will get the appointment. It is said that the chief objection is that he is now beyond the age limit for appointment to the Federal bench.

Asst. Atty.-Gen. Mabel Walker Willebrandt is still the favorite aspirant for this place among the officials of the Department of Justice.

At this moment no one in authority seems to know who will get the place, but an early appointment is expected. The number of cases pending there makes early action imperative and it is expected that an appointment will be sent to the Senate next week.

SUBSTITUTE BILL APPROVED

WASHINGTON, Feb. 17. (AP)—By a vote of 7 to 6 the Senate Indian Committee today approved the substitute House bill for the middle Rio Grande Conservancy District of New Mexico with its charge of $1,583,311 against the Pueblo Indian lands to be reclaimed.

ZERO POINT OF MIND REACHED

Scientist Ponderously States Intelligence Lowest Just at Birth

CHICAGO, Feb. 17. (AP)—Man's absolute zero in intelligence has been found by Prof. L. L. Thurstone at the University of Chicago. He projected the extent of human knowledge down to the very zero point and found it was at birth or just before.

WOMAN IN PANIC AS DOOM NEARS

Flapper Loses Bravado When Gallows Rears Head

MONTREAL, Feb. 17. (Exclusive)—Doris McDonald, 20-year-old New York flapper sentenced to hang in a Canadian prison next month, today sent out a plea for mercy.

"It's not true that I have renounced all hope of life. I want to live. I know I said weeks ago that I wanted to die on the scaffold with my husband, but now I want to live and I don't want to die on foreign soil."

The message came to the press in an interview granted by the assistant mother superior of the Montreal religious order in whose charge the provincial authorities have placed all female criminals. A Canadian jury sentenced the flapper and her husband to the gallows for the murder of a French-Canadian taxi driver last July.

Secrecy still surrounds the reported "new evidence," on which an appeal for clemency and perhaps a new trial will be made in time to halt the double execution scheduled for March 23 at Valley Field prison.

FATHER TO RESCUE OF SENTENCED WOMAN

WHEELING (W. Va.) Feb. 17.—Lee Snyder of Wheeling, father of Doris McDonald, who is sentenced in Canada to die on the gallows March 23, has been found. He declares he will fight for his daughter's life. He has engaged a noted law firm to attempt to defeat the noose.

Frank and Joe O'Brien, criminal lawyers of this vicinity, are the attorneys engaged by Mr. Snyder. Mr. Snyder and the lawyers probably will leave for Canada in a few days.

POSSE KILLS ONE BANDIT, WOUNDS PAL

Bank Robbers Halted by Bullets of Pursuers After Washington Hold-up

CENTRALIA (Wash.) Feb. 17. (AP)—One bandit was killed and another was wounded and captured today by a posse of citizens of Pewell, twenty-five miles southwest of here, after the two men had held up the Pewell State Bank and escaped with $3000. The money was recovered.

Entering the bank the bandits had tied up C. W. Van Olinda, manager; Lee Dunlap, cashier, and Mrs. W. E. Barringer, another employee, and dragged them into the bank vault.

In the scuffle one bandit stepped on the burglar alarm. Gathering up $3C in currency they ran out of the bank to a machine left standing at the curb with engine running. Citizens pursued and shot the men.

ELK GROVE (Cal.) Feb. 17. (AP)—Three days after the Bank of Courtland had been held up by two unmasked men, the Bank of Elk Grove today was robbed of $10,000 by two unmasked men who walked into the lobby a few minutes after 11 o'clock, produced revolvers and forced three men employees to lie upon the floor until they had finished their work. Several customers entering the bank during the hold-up were herded into a back room at the point of a gun.

After spending less than five minutes in the bank the two ran out and leaped into a small automobile awaiting them at the curb and in which two accomplices are said to have been sitting. The car was driven out of town in the direction of Galt.

TAFT'S EX-SECRETARY DIES

CORSICANA (Tex.) Feb. 17. (AP)—W. H. Granberry, 81 years of age, private secretary to William Howard Taft when the latter was Governor-General of the Philippines, died here today.

CUPID'S PASSING BY EXPLAINED

College Women's Failure to Meet Right Man Chief Cause of Their Spinsterhood, According to Answers Given in Eastern Survey

NEW YORK, Feb. 17. (Exclusive)—The chief reason why college women do not marry is that they don't happen to meet the right man, not because they are rendered less attractive by reason of their college education, says Dr. Katharine Bement Davis, for ten years general secretary of the New York Bureau of Social Hygiene, who has just completed a survey to determine the cause of spinsterhood among educated women.

Data on which Miss Davis bases her findings were secured by means of questionnaires sent to 1200 college women. The replies all were anonymous, so that the individuals tested felt complete freedom in putting down the answers.

"Never met the right man," is the most prevalent answer accounting for more than 28 per cent of the spinsters. The desire for a career deterred only 2 per cent from taking a husband, while less than 1 per cent prefer "freedom" to marriage. This, Miss Davis points out, is rather surprising in view of the great protests raised in some quarters today against women giving up marriage for economic independence.

EXAMPLE CITED

"The only generalization that can be made as to why they failed to marry," she says, "is that it is impossible to generalize. Yet we can summarize within limits. For example, it would appear that college women do not lack for attractive traits when only one in twenty states definitely that she never has had offers of marriage, and more than a third have been engaged or were engaged at the time of the report. Lack of social opportunities to meet men has been the lot of very few. On the whole, the picture is one of opportunity."

Some of the reasons noted on the questionnaire follow:

"In love with a man I could not marry"—9 per cent.

"Never in love with any man"—8 per cent.

"Lack of opportunity to meet men"—4.8 per cent.

"Too shy—not attractive to men"—2 per cent.

"Never loved men who asked, and men I loved never asked"—1.9 per cent.

"Marriage never appealed to me"—1.6 per cent.

"Fear of child bearing"—0.2 per cent.

MATTER OF OPPORTUNITY

Discussing the case of the fifty-two women who give lack of opportunity to meet men as the cause, Miss Davis says:

"In a considerable number of these cases the women graduated as a co-educational college or university. Several state that the lack of opportunity came from entering the teaching profession in a strange town with no social connections.

"A number engaged in various forms of business say that though they met daily in a business way there were no social opportunities. These balance the women who have fallen in love with married men, their employers or business associates. On the whole, the number in these two groups is surprisingly small in view of the often expressed opinion as to the responsibility of these two factors in producing spinsters."

Only 18 per cent of the women declare that they would not marry under any circumstances. Sixty-eight per cent of them regret unequivocally their single state, and the remaining 14 per cent are undecided.

LABOR SURPLUS TO BE ABSORBED

Spring Activity Looked to for Relief

Federal Employment Service Surveys State

Southland Plants Busy, But Many Men Idle

SAN FRANCISCO, Feb. 17. (AP)—Spring activity in building, manufacturing and other Pacific Coast industries is expected to relieve the present unemployment situation, the United States Employment Service of the Department of Labor announced here today, after an exhaustive survey of labor conditions.

Curtailment in the lumber industry and decrease in public utility construction in California created a marked labor surplus last month, the report stated. Farm labor at this time is greatly in excess of demand. The lettuce season is on in the Imperial Valley but many men are seeking work there while there is only the usual demand for help.

Considerable farm work such as pruning, tying vines, plowing and leveling is under way in Madera county but the supply of labor there was said to be more than adequate.

DECREASE IN MINING

There has been a decrease in the mining of lead, silver and zinc in the southern district. There is an oversupply of labor for mining operations throughout the State. The first major phase of the Big Creek hydroelectric project has been completed and probably not more than 500 men will be employed there during 1928. There will be increased activity in hydroelectric development in Amador county early in the spring.

In the San Francisco industrial district, comprising Oakland, San Leandro, Berkeley, Alameda, Richmond, Pittsburgh, Crockett, Napa and South San Francisco, the arrival of workers was said generally to be responsible for the surplus of labor that exists. Prospects for increased industrial activity in the near future, however, are bright.

More oil workers were released in Richmond during January. A sugar refinery at San Francisco resumed operations the 16th inst., after being closed six weeks. The sugar plant at Crockett resumed refining and from fifty to 100 men applied daily for work with few vacancies available.

Erection of several large apartment-houses, a $1,500,000 hotel, a theater, department store, hospital and school is expected to absorb some of the labor already in the Bay District. A large building program, totaling several million dollars, will be started by the State university at Berkeley soon.

LOS ANGELES SURPLUS

While all plants in Los Angeles are operating, many are working with reduced forces and a large labor surplus exists, including machinists, automobile mechanics, and tool and die makers. Fish canneries were closed during part of January, affecting about 600 people. Due to continued labor influx there is a large volume of unemployment in this district. The oversupply of labor apparent at Long Beach consists chiefly of workers usually employed in the oil industry.

The government investigators, in their report, discussed labor conditions in many of the interior and coast cities of California. While in every instance a labor surplus was noted, indications were that the situation would be materially relieved this spring, the investigators found.

Three Arrests Made in Oregon Brokerage Case

PORTLAND (Or.) Feb. 17. (AP)—Three members of the defunct brokerage concern of Overbeck & Cooke were arrested late today on indictments from the county grand jury.

James P. Cooke, president; Charles S. Goodwin, vice-president, and Frank F. Philpott, secretary, are charged with larceny by bailee.

H. L. Shepard, head of Power Equipment Company, brought a specific charge in connection with an asserted loss approximating $4000 on stock said to have been left with the concern prior to its closing.

Cooke, who is said still to be ill, and the two other men were represented by attorneys who arranged for bail.

The District Attorney's office, it is stated, presented this one case to the grand jury to obtain an indictment upon which officials of the brokerage concern could be held under arrest pending further investigation of the books.

Judge Demands Riot Trial End Before Holiday

SACRAMENTO, Feb. 17. (AP)—Striving to speed up presentation of the case of Folsom's Thanksgiving Day riot leaders to the jury and thus avoid continuance over Washington's Birthday, Superior Judge Pullen tonight ordered that court be held tomorrow morning. This will be the first Saturday session held since the trial opened January 16, last.

Adjournment tonight found the last of the defense arguments in progress. These are expected to be completed by noon tomorrow, making it possible for Dist.-Atty. McAllister to close Monday and permit Judge Pullen to instruct the jury and order it out for deliberation either late Monday or Tuesday morning.

The defense case is being closed by Ray Coughlin, counsel for Walter E. Burke.

RELICS OF EARLY RACE UNCOVERED ON RANCH

WILLOWS, Feb. 17. (AP)—Fifteen Indian skeletons, pints of beads, arrowheads and other relics of a departed race have been uncovered on the ranch of John Steel, near Princeton. It was disclosed today. What appears to be an Indian burial ground was uncovered by a scraper used for building a levee along the Sacramento River.

TRANSFER AUTHORIZED

SAN FRANCISCO, Feb. 17. (AP)—The Madera Canal and Irrigation Company was authorized to transfer its water system to the San Joaquin River water storage district by the State Railroad Commission here today. The purchase price was fixed at $175,000.

BABSON SHOWS UTILITY DANGER

Government Ownership Held to Be Worst Peril

Private Endeavor Declared Basic Principle

Path to Best Development in Future Traced

[This is the first of a series of three articles on the general subject "Should the Government Buy the public Utilities?" prepared by Roger W. Babson, George B. Cortelyou and M. R. Sloan.]

BY ROGER W. BABSON

[Copyright, 1928, by the American Educational Press.]

What we call "public utilities" today has changed somewhat from the use of the term a quarter of a century ago. The railroads were considered the first and most important "public utility" in those days. Today they are still important, but to them have been added other and newer public utilities until the term has come to be directly related to our daily living in a manner far more intimate than simply through railroads and telephones.

The greatest single factor in the tremendous development of the United States during the past twenty-five years can be summed up in a single word—electricity. And the greatest development of electricity today comes nearly a century after Faraday discovered the principle which makes it possible. That principle may be stated by saying that if a closed coil of wire is rotated in a magnetic field, a current of electricity will flow through it.

GIANT POWER

The newest development of this fact is that man today is able to put power at work at a point distant from the place of its production. Here enters upon the American scene the great force known as giant power.

It has thus become possible to group loads on power stations of increasing size, and to bring water power into distant markets. What is in sight is this: An assurance of power supply at all times, at any place, and in any amount, and with the tendencies in the direction of lower cost of service as operating expenditures become more efficiently handled.

I mention this latest development in public utilities simply because it is a development which is having and will have for a long time to come a tremendous influence upon the whole field of public utilities. It has been due to the inventive genius, the courage and the patience of those who have pioneered in this new field of public utilities that America today stands forth pre-eminent in the field of electricity in all its applied uses.

VITAL FACTOR

And that brings us to the question of government ownership. Does anyone believe for one moment that the progress we have made would have been possible under bureaucratic control of any government?

This country was founded upon the principle of the regulation of private effort, of making rules for the game, and under that system alone can we look for the same success in the future which has been ours in the past. Our position today is the direct result of the free play among our people of private competitive effort.

Abuses—yes, many of them. Every industry passes through a stage when abuses have to be guarded against and weeded out when discovered. That is where the government can aid. Government regulation and not government control is what can best protect and develop every public utility, for the benefit of the public, the stockholder and the management. That is the meaning of our double public service commissions. Under these boards, protected monopoly has been subjected, in the public interest, to proper regulation.

PERIL SHOWN

No greater disservice can be done the public than for politicians or others to spread the idea that government ownership is the panacea for certain obvious troubles—simply because a few unscrupulous private operators have rushed out to seize some of our natural resources for private exploitation at the expense of the public. The power to prevent these abuses rests in the hands of the people through their regulating commissions.

The notorious inefficiency, waste and extravagance of government ownership is an old story. The point is this—our particular genius, the American genius in government is fundamentally opposed to functioning for the operation of industry. We must realize this fact when we consider the various plausible reasons which are advanced in favor of government ownership. Just so long as we believe in a government based upon individualism and the freedom of opportunity, just so long must we realize the pitfalls which are inherent in any system that diverts us as a nation into paths other than those which we have traveled to the success that is ours today.

The Times Free Information and Resort Bureaus

MAIN OFFICE—CORNER FIRST AND BROADWAY

are for the accommodation and benefit of persons seeking interesting routes of travel, desirable hotels or rest, recreation and recuperation at seashore, mountains or desert hotels and resorts. Particulars are furnished by competent attendants and by correspondence to the general public regarding rates and attractions of railroad and steamship lines, motor stage lines, travel by air, hotels and pleasure and health hotels and resorts. Descriptive circulars and transportation literature are kept on hand for inspection and distribution. This service is absolutely free.

Make Your Resort and Hotel RESERVATIONS FREE OF CHARGE AT THE Times Information and Resort Bureau, Times Bldg., Bdwy. at First St., or at The Times Branch Office, Information and Resort Bureau, 621 South Spring Street. Telephone MEtropolitan 0700.

"Direct-U"

Have you had difficulty in finding some particular advertised product? Have you had to hunt from store to store to find something you had seen advertised? The Times has established a new department, called "Direct-U," which has collected data about thousands upon thousands of trade-named (advertised) products and stands ready to tell you just where you can find the thing you want.

The Times is glad to help its readers and advertisers through this new service—so make free use of it—there is no charge, of course.

All you need do is phone the Los Angeles Times—MEtropolitan 0700—and ask for "Direct-U" Department.

Resorts

La Venta Inn PALOS VERDES ESTATES
"Beauty Spot of the World"
Delightful Luncheons and Dinners Daily
VISITORS ARE FURNISHED GUEST CARDS FOR PALOS VERDES GOLF CLUB
DON'T FAIL TO SEE THIS FAMOUS "1000-MILE VIEW"

NORTH SHORE TAVERN (American Plan)
LAKE ARROWHEAD
84 MILES FROM LOS ANGELES
Reached by private auto over boulevards to San Bernardino, then 22½ miles of wonderful mountain roads, also by Motor Transit Stages leaving 5th and Los Angeles Streets, 7:15 A.M. daily.

MOUNT WILSON HOTEL
OLD FASHIONED NEW ENGLAND CHICKEN DINNER
Served on the Mountain Top Every Sunday From 12 to 4 P.M.
FRANK B. SCHROEDER, Manager. Phone Sterling 9934-F2.

HOTELS AND APARTMENTS

Los Angeles Hotels and Apartments

The Langham APARTMENT HOTEL (Just Opened)
"Where Every Day Living Is a Pleasure"
Normandie at Seventh
One Block from the Ambassador
Absolutely Fireproof—415 Rms.
Two to Seven Room Suites Luxuriously Furnished
Charles F. Bloomingdale Managing Director
Telephone Fitzroy 5191

Santa Monica Hotels and Apartments

MIRAMAR Nearest beach hotel to Los Angeles. Fire-proof apartments and rooms. Excellent dining room service. Finest hot salt water plunge on the Coast. Telephone Santa Monica 23535.

Steamships

Today!
S. S. HARVARD
Sails at 3 p.m. for
SAN DIEGO
$3.50 ONE WAY
ROUND TRIP $6.00
Including Meals

Tomorrow!
S. S. HARVARD
Sails at 4 p.m. for
San Francisco
$13.00 ONE WAY
ROUND TRIP $17.50
Including Meals and Berth

S. S. YALE
Sails Tomorrow for San Diego
REGULAR SAILINGS
To San Francisco—Every Tuesday, Thursday, Friday and Sunday.
To San Diego—Every Wednesday, Thursday, Saturday and Sunday.
Boat train leaves P. E. Depot one hour before each sailing.

CRUISE TO SAN DIEGO
for a delightful week-end
ROUND TRIP FARE $5
Sailing Saturday
Returning Sunday
Including Meals . .
Leave Los Angeles Harbor at 3 p. m. and reach San Diego at 8 p. m. where excellent hotel accommodations are available at reasonable cost. Then back again Sunday, leaving San Diego at 9 a. m. and reaching Los Angeles at 2 p.m.

LASSCO
LOS ANGELES STEAMSHIP CO.
730 So. Broadway—Tel VA 2421
505 So. Spring St. 6733 Hollywood Blvd.
Tel. VA 2421 LS-06 Tel. GL 5505

Thru Pullmans East

You can ride straight through via Southern Pacific without change of Pullman cars to many eastern destinations.

Famous trains over 4 great routes—GOLDEN STATE, SUNSET, OVERLAND ROUTE (Lake Tahoe Line), and SHASTA—a choice offered only by Southern Pacific. Go one way; return another. Through Pullmans to:

*Atlanta, Ga.
Cheyenne, Wyo.
Chicago, Ill.
Dallas, Texas
Denver, Colo.
Des Moines, Ia.
El Paso, Texas
El Reno, Okla.
Fort Worth, Texas
Guadalajara, Mex.
Guaymas, Mex.
Houston, Texas
Hutchinson, Kan.
Jacksonville, Fla.
Kansas City, Mo.
Klamath Falls, Ore.
Little Rock, Ark.
McAlester, Okla.
Memphis, Tenn.
Minneapolis, Minn.
New Orleans, La.
Ogden, Utah
Oklahoma City, Okla.
Omaha, Neb.
Phoenix, Ariz.
Portland, Ore.
Reno, Nev.
St. Louis, Mo.
St. Paul, Minn.
San Antonio, Tex.
Seattle, Wash.
Shawnee, Okla.
Tallahassee, Fla.
Topeka, Kan.
*Washington, D. C.

*Tourist Sleeper

Ask any Southern Pacific agent for further details.

Southern Pacific

Ticket Offices:
212 W. Seventh St.
1147 So. Broadway
Main Floor Pac. Elec. Bldg., Sixth & Main
Subway Terminal Bldg., 423 So. Hill St.
Station: Fifth & Central. Phone: MEtro 2000
Hollywood: 6768 Hollywood Blvd.

TRIAL OF PANGALOS STARTS AT ATHENS

ATHENS, Feb. 17. (AP)—Gen. Teodorus Pangalos, former Greek dictator, was placed on trial today to answer charges of high treason. The long-delayed trial began before a Parliamentary committee of inquiry. He took the stand and protested against the composition of the committee which is to try him as unconstitutional. One member, he declared, had been a minister in the Cabinet which Pangalos ousted, and another previously was an advocate of a man whom he had executed.

FLAMES TAKE LIFE OF NIGHT WATCHMAN

OAKLAND, Feb. 17. (AP)—Max Baumgartner, night watchman, was burned to death today in a fire that destroyed a building owned by the East Bay Iron and Metal Works.

Steamships

The Pleasure of the Voyage Itself

— when you sail on a Luxury liner over the smooth Southern Route is one of the most delightful features of your trip.

Hawaii

LUXURIOUS cool Relaxation! There on your chief reasons for visiting Hawaii. Why not enjoy them to the fullest extent en route?

You do so in abundant measure aboard one of your voyage as LURLINE sumptuously appointed liner. Wide ideal staterooms, public quarters of space arrangement—their completeness of facilities—and their luxurious appointments—they enable you to derive the utmost pleasure from your ocean trip and carry away many a delightful memory of courteous service, friendly comradeship and wholesome recreation.

Sail direct from Los Angeles Harbor over the popular Southern Route

S. S. City of Los Angeles

Saturday Noon, February 25

EARLY SAILINGS
S. S. City of Los Angeles
S. S. City of Honolulu
S. S. Calawaii

All-Inclusive-Cost Tours
—a variety of tours covering 6 to 16 days including the 3-day wonder trip to Hawaii and Kilauea volcano. Cost includes every necessary ship and shore expense and depends on steamship and hotel accommodations selected and on length of tour.

One-Way Fare $90 and up

For full particulars, address

LASSCO
LOS ANGELES STEAMSHIP CO.
750 So. Broadway Tel. VAndike 0111
309 So. Spring St.
6755 Hollywood Blvd.

Play Golf at Catalina

A sporty nine-hole course, entirely rebuilt, in a setting unrivaled. New grill, cabanas; Comfortable clubhouse with lockers, showers, lounge, veranda. Steamer sails daily 10 a.m. from Wilmington.

Boat train lvs. 6th and Main L. A., daily at 9 a.m.

Special two-day trip, including transportation, glass bottom Boat ride and Hotel in Catherine Arcomandos.... $10
(Some (2 to a room).... $15
Three-day trip
(2 to a room).....

CATALINA OFFICES
6th and Main Sts., Los Angeles
Phone Trinity 3111
136 W. Ocean Ave., Long Beach
618-71
Fair Oaks and Colorado, Pasadena
Phone Terrace 5227
Catalina Terminal, Wilmington, at Banning
Radio KFWC. Frequent Programs

"In All The World No Trip Like This"

Quickest Time
Travel Comfort

Ask Ticket Offices
Travel Bureaus

TO THE ORIENT and ROUND THE WORLD
PRESIDENT LINER LEAVES EVERY WEEK FROM LOS ANGELES
DOLLAR STEAMSHIP LINE
614 W. SIXTH ST., Los Angeles, Cal.
Telephone TRinity 0161

Week-End Trips

—watch the Resort, Hotel and Travel page of the Los Angeles Times for the most complete listing of weekend trip suggestions.

SANDINO GIVES PEACE TERMS

Communications Exchanged With Admiral

Rebel Chief Fails to Reveal Nature of Letters

Situation Drops Note Over Rebel's Positions

MANAGUA (Nicaragua) Feb. 17. (AP) Terms which said to deal with peace have been exchanged between Augusto Sandino, rebel leader, and Rear Admiral David S. Wilson, commander of the United States naval service squadron, who arrived here outside yesterday.

Sandino said to outright peace terms delivered by Admiral Sellers for Sandino were delivered by airplane over rebel positions were received by Sandino. Sandino replied that he would accept the terms under which he has been given out. Admiral Sellers arrived at Managua from Corinto for a conference with Minister Eberhardt, American Minister to Nicaragua, and Brig.-Gen. Logan Feland, commanding the United States forces here.

Carleton Beals, American magazine writer, who recently arrived in Managua after interviewing Sandino on the latter's mountain lair, said the rebel leader would lay down his arms if the terms he offers for a cessation of peace and that his terms were relayed by him to the American Legation.

Johnson Asks Liggett Honors

WASHINGTON, Feb. 17. (AP)—The name of lieutenant-general retired to be conferred upon Maj.-Gen. Hunter Liggett, one of the two lieutenant-generals in the World War, under a bill introduced today by Senator Johnson of California.

"It is my opinion, is but tardy justice to a distinguished officer who rendered the most signal service in the World War," said Senator Johnson.

"Gen. Liggett commanded the largest army ever defending the cause of the United States. His was the responsibility in the remarkable Argonne campaign and that great triumph was in large measure due to his ability and genius."

DURING THE SEASON OF GREATEST DANGER

Father John's Medicine Gives Energy to Resist Colds

Now is the season when it is most difficult for your system to throw off cold and grip germs, because it is common for people to be in a rundown condition at this time. Body energy is usually at its lowest ebb, and people catch cold easily.

You can build strength to throw off colds by taking a pure food medicine such as Father John's Medicine. For over 70 years it has been used directly in thousands of homes as the best remedy for coughs and colds. No alcohol or opiates. Try it today.

ARMY NEEDS FOR HOUSING EXPLAINED

Chief of Staff Testifies Before House Committee on Additional Projects

WASHINGTON, Feb. 17. (AP)—Maj.-Gen. Summerall, chief of staff, outlined the housing needs of the Army today in testifying before the House Military Affairs Committee on the James bill, which would appropriate $12,664,950 for carrying on army-housing projects not already provided for.

During the last Congress $20,297,000 was authorized for army housing, of which $13,308,000 has been appropriated. The remainder is carried in the War Department appropriation bill, which passed the House the 10th inst.

New construction authorized under the James bill, announced today for the first time, and on which Gen. Summerall touched in his testimony, include:

Albrook Field, Panama, $413,000 for noncommissioned officers' quarters and $378,000 for officers' quarters; Fort Kamehameha, Hawaii, $35,000, barracks; Schofield Barracks, Hawaii, $630,000, barracks; Wheeler Field, Hawaii, $504,000, barracks; $300,000 noncommissioned officers' quarters, and $666,000, officers' quarters.

Alcatraz Island, California, $15,000, utility building; Letterman General Hospital, California, $70,000, nurses' quarters, and $50,000, hospital ward.

Fort Lewis, Washington, $350,000, barracks; $68,000, noncommissioned officers' quarters; $50,000, officers quarters, and $32,000 nurses' quarters.

March Field, California, $150,000, officers' quarters.

Presidio, San Francisco, $40,000 for a chapel.

Man Trap Set for Fugitives Escaping North

RED BLUFF, Feb. 17. (AP)—A man trap to catch felons attempting to flee the State northward in the hope of getting into Canada by automobile is to be set in the Siskiyou Mountains between Redding and Dunsmuir.

The trap is to be set by traffic officers of Tehama, Shasta and Siskiyou counties. Bank robbers, would-be Hickmans and others will have to run the gauntlet of an almost microscopic check-up in the Sacramento Canyon in these mountains hereafter.

F. J. Bly of the State Motor Vehicle Department has concluded a conference here with traffic officers at which this plan was evolved. In driving north it has been found impossible to dodge the Siskiyou Mountains without going west to the coast road or east to the Alturas road. As both of these routes would be heavily guarded, officers feel that in the future it will be impossible for a fugitive such as Hickman to escape north from the State.

The watchers will be advised constantly of descriptions of fugitives and escapes.

Leviathan Goes Aground With New Skipper

SOUTHAMPTON (Eng.) Feb. 17. (AP) The United States liner Leviathan, entering Southampton waters on her first trip under her new commander, Harold A. Cunningham, grounded on Brumbles Bank today, but after two hours was refloated and proceeded to Southampton.

With assistance of two tugs and the rising tide the Leviathan pushed off the bank and resumed her journey toward her dock.

Aboard the ship were Eamon De Valera, Irish Republican leader, and Ogden Hammond, United States Ambassador to Spain, and his family.

The mishap took place when the giant liner, after passing through the Cowes Roads and rounding the buoy, was entering Southampton waters.

Spry Drops Out of Senate Race

WASHINGTON, Feb. 17. (Exclusive) William Spry, former Governor of Utah and now commissioner of the General Land Office, today announced his withdrawal from the race for the Republican nomination for United States Senator in his home State.

He said he is acting on the advice of his physicians. He suffered a stroke of paralysis last December.

SMITH BACKERS TO MEET TODAY

California Democrats Will Gather in Bay City

Plans Will Be Outlined for Delegate Slate

Dry Members Await Action to Decide on Course

SAN FRANCISCO, Feb. 17. (Exclusive)—Democratic leaders from the eleven Congressional districts of the State who are friendly to the candidacy of Al Smith will meet here tomorrow to prepare a ticket of delegates pledged to the New York Governor.

The meeting will be the culmination of a series of conferences among the Smith leaders which have extended over a period of many weeks. The names of the delegates agreed upon will be announced immediately, according to present plans. Circulation of nomination petitions to qualify the delegation for a place on the May 1 primary will begin the 27th inst.

PLANS OUTLINED

Henry H. McPike, chairman of the State organization; Justus S. Wardell, L. F. Puter of Eureka and other Smith advocates outlined plans yesterday and today. Puter probably will be one of the Smith ticket from the First Congress District.

George A. Vice, chairman of the Sacramento County Democratic Committee, is another who probably will be named on the ticket. Vice is a strong Smith supporter and voted for him at the New York convention, after McAdoo withdrew from the contest.

Superior Judge Trabucco of Mariposa county has notified the Smith managers that he will stand as a candidate for delegate from the Second District.

David S. Ewing of Fresno likely will be one of the two delegates from the Seventh District while Chairman McPike, acting, however, in an unofficial capacity since as the head of the State Democratic organization he cannot participate as a partisan delegate, will be included on the delegation. His district is the sixth.

OTHERS BIDE TIME

Former Senator Phelan, Justus S. Wardell, Tim Reardon, Chauncey Tramutolo, Frank J. Hennessey, Charles L. Culbert and other Democratic war horses will be among those considered.

National Committeeman Isadore B. Dockweiler will come from Los Angeles for the meeting. He will be named as one of the delegates-at-large.

It is understood that the anti-Smith faction, headed in the south by John B. Elliott, the McAdoo candidate for Senator in 1926, and John O. Davis of Berkeley in the north, are waiting for the selection of the Smith delegates before announcing the personnel of the dry Democratic delegation and the name of the candidate preferred by that group.

Mail Parcels to Cuba Under Ban

WASHINGTON, Feb. 17. (AP)—Advance notices to some 50,000 postmasters in the United States ordering them to be prepared to decline all parcel-post shipments to Cuba which could not arrive in that country prior to March 1, were sent out today by W. Irving Glover, Second Assistant Postmaster-General.

On that date the modus vivendi delaying final abrogation of the parcel-post convention between the two countries will expire unless legislation is enacted in the meanwhile to permit Cuba to send cigars to the United States in lots of less than 9000. Cuba has insisted upon if existing parcel-post relations are to continue.

Nippon Flight Project Upset

TOKIO, Feb. 17. (AP)—The recent refusal of the Japanese Department of Communications to approve the present designs and construction of airplanes for a proposed Japanese trans-Pacific flight this summer is generally understood to mean postponement of the flight for at least another year.

At a meeting of the technical committee of the Japan Aeronautical Society today, the opinion was expressed that postponement of the flight will be necessary, although no official decision was taken.

NOTICIAS MUNDIALES DE ULTIMA HORA

Atendiendo a la importancia que tiene el estudio del español en los Estados Unidos, particularmente en esta gran metrópoli tan inmediata a territorio hispanoamericano, diariamente aparece en "The Times" esta sección española con algunas interesantes noticias de última hora. Tres veces por semana se insertará una lección práctica elemental de castellano y los lunes encontrará el lector dos lecciones para estudiantes adelantados. A cuantos deseen aumentar sus conocimientos de español les conviene leer esta columna todos los días.

Specially Selected and Arranged by Prof. R. Guerrero

NOTAS TELEGRAFICAS

El Señor Coolidge Come con Cinco que Aspiran a su Puesto

WASHINGTON, Febrero 17.—En el grupo de senadores que almorzaron esta mañana en la Casa Blanca figuran tres reconocidos candidatos presidenciales, que son los senadores Curtis, de Kansas; Watson, de Indiana; y Willis, de Ohio. Entre los demás comensales estaban Borah, de Idaho, y Walsh, de Montana, que también han sido discutidos como aspirantes a la presidencia; Ashurst, de Arizona; Wheeler, de Montana; Warren, de Wyoming; y Waterman, de Colorado.

Se Siente Mejor la Señora Coolidge

WASHINGTON, Febrero 17.—Hoy estaba ya mucho mejor la señora Coolidge, según anunciaron los médicos de la Casa Blanca. Su dolencia, clasificada como resfriado, la ha recluido a sus habitaciones durante una semana, y le impidió anoche asistir a la recepción del Ejército y la Armada en la Casa Blanca.

Por primera vez desde que cayó enferma, ha podido la señora Coolidge dejar las cama hoy y andar un poco por la casa.

Hombre de Ciencia que se Brinda para Carnada de Tiburones

SPRING LAKE (Nueva Jersey), Febrero 17.—Van Campen Heilner, representante de campo del Museo Norteamericano de Historia Natural, ha salido hoy para las islas Bahamas, a fin de proseguir sus estudios de la fauna oceánica. En esta ocasión se propone demostrar que es falsa la creencia de que coman carne humana todas las especies de tiburones.

"Siempre ha sido punto discutido el de que un tiburón ataque o no a un hombre que no lo provoca", expresó el señor Heilner, y agregó que los hombres de ciencia son de opinión que sólo el tiburón blanco y el "barracuda" atacan sin provocación. "Me propongo probarlo", continuó diciendo, "nadando en aguas infestadas de tiburones, mientras mi ayudante toma vistas animadas submarinas."

El Alcalde Walker es un "Arbiter Elegantiarum"

NUEVA YORK, Febrero 17.—La lista siguiente de prendas de vestir indica lo que tiene que llevar un hombre elegante para un viaje de una semana. Son las que contiene el equipaje del alcalde Walker, que va a pasar unos ocho días en el sur del país: Un smoking y un frac, un chaquet, cinco trajes de oficina, seis sombreros, contando con la chistera, ocho pares de zapatos, dos docenas de camisas, cuatro gabanes, y numerosos agregados.

El Leviathan Varado por dos Horas

El "Leviathan", buque de línea del gobierno norteamericano, al entrar hoy en aguas de Southampton, varó en Brumbles Bank; pero después de dos horas fue puesto de nuevo a flote y pudo seguir para Southampton. Este es el primer viaje que hace a las órdenes de su nuevo capitán, el señor Harold A. Cunningham.

Con la ayuda de dos remolcadores y de la pleamar, el Leviathan pudo arrancarse del banco en que había encallado, y continuó el viaje hacia su muelle.

Abordo de dicho vapor iban Eamon De Valera, líder republicano irlandés, y Ogden Hammond, embajador de los Estados Unidos en España; este último con su familia.

NOTAS LOCALES

Marido que Corta a su Mujer y Luego se Mata

Anoche se hallaba la señora Elizabeth L. Russell en el Hospital Mortenson, con profundas cortaduras en la garganta y en la mano, que le fueron infligidas por su marido Thomas, quien, tras una disputa doméstica, trató de dar muerte a su esposa, y se privó luego de la vida seccionándose la parte anterior del cuello, según partes rendidos a la oficina del sheriff.

Dicen los tenientes sheriffs Amstein y Blaisdel, quienes instruyeron el sumario, que había vuelto a su casa Russell procedente de la Granja del Condado, donde fue asistido de trastorno cerebral. El ataque a su señora vino provocado por una disputa sobre el reparto de la pensión mensual que le mandaba el departamento de bomberos de Denver.

Los vecinos se dieron cuenta del asalto, porque la señora Russell se abalanzó hacia la calle sangrando a profusión y gritando, "me asesinan". Cayó a tierra en la acera que pasa frente a su casa.

Se dio inmediatamente aviso a la oficina del sheriff, y cuando llegaron los guardias, se encontraron la casa atrancada. Echaron abajo la puerta los tenientes sheriffs Hotz y Pruitt, y ofreciése a su vista en la alcoba el cuerpo de Russell, que aún tenía empuñada una navaja barbera.

Mujer que Huye de un Salteador por la Ventana de su Casa

La señora Jessie Davis se escapó ayer de un salteador que trataba de violentarla, saltando por la ventana de su propia casa, sita en la avenida de Manning, número 1958. La señora Davis sorprendió al ladrón muy de madrugada, en momentos en que éste recorría la casa alumbrándose con una lamparita eléctrica de mano.

Cuando se halló la señora en la calle, solicitó ayuda de los vecinos; pero ya para cuando éstos llegaron a la casa, el ladrón había huido. Créese sea el mismo merodeador que ha robado cuatro o cinco casas de esa vecindad durante la semana próximo pasada.

Podador de Arbol Lesionado

A la sazón que podaba ayer un árbol frente al número 3424 de la calle de West Adams, H. C. Jordan, de 27 años, residente de Glendale, se soltó de la rama que tenía asida y se vino al suelo. Salvó la vida, pero sufre de probable fractura de una pierna y de luxación de la espalda, según pudieron apreciar los cirujanos de la Casa de Socorro de la calle de Georgia.

PAN-AM MOTOR CLEANING MACHINE SERVICE

FREE!—at these dealers'—

THERE is an up-to-date service station in your neighborhood which is equipped to thoroughly wash out the crank case, motor and oil lines of your car—removing every particle of muck, dirt, grit and metal filings which continually pollute the fresh motor oil unless WASHED out! "Flushing" removes only 32%—"draining" gets even less—but the Pan-Am Motor Cleaning Machine leaves the inside of your motor as clean as if washed out by hand! And, in addition, it loosens and washes away carbon from under piston heads.

Even cars equipped with oil filters need this service!

Have your service station man use the Pan-Am Motor Cleaning Machine on your car at least ONCE A MONTH! It lengthens the car's life—increases power—decreases repair bills—and enables you to get 100% efficiency from your motor oil. This service is free to users of PAN-AM MOTOR OIL.

DRIVE IN TODAY AT YOUR NEAREST SERVICE STATION

LOS ANGELES

NORTHEAST

C. E. Brown, 767 Narva St.
L. M. Covington, Ave. 28 and Idell.
W. D. Cragmile, 3200 Dayton Ave.
El Sereno Super Service Station, 4869 Huntington Drive.
W. B. Gorham & Son, 3500 Dayton Ave.
Chas. Holland, 810 San Fernando.
D. W. Powers, 512 San Fernando Rd.
Ralph H. McDaniells, 2100 Pasadena Ave.
F. Eeyva, 701 N. Broadway.
C. B. Gould, Aliso and Lyons Sts.
S. Furuichi, Jackson and Alameda.
W. K. Yamato, 221 E. 2nd St.
H. V. Freeman, 1st and Hill.
H. Rude, 721 E. 3rd St.
Petroleum Securities Garage, 10th and Flower Sts.
Petroleum Securities Service Station, 16th and Hill Sts.
May Co. Garage, 9th and Hill Sts.
Morris & Snow, 853 So. San Pedro St.
Guasti-Giulii Co., 8th and Central Ave.
C. E. Brown, Mission and Workman.
Al Smith, 15th and Alameda.
Rosenberg & Levine, 1st and Gless Sts.
L. R. Shapiro, 2451 Whittier Blvd.
J. A. McAdow, Whittier and Lorena.
F. S. Trekell, 3501 Whittier Blvd.

NORTHWEST

El Patio Auto Laundry, 3rd and Vermont.
Frank Walter, 3113 Beverly Blvd.
Jack Wheeler, Hollywood and Hillhurst.
Dave Tipp, 3rd and Vermont.
J. Perley, 1316 W. 6th.
Weber & Baliff, Sunset and Hyperion.
E. Mlay, 1231 N. Vermont.
Petroleum Securities Service Station, Beverly and Westmoreland.
F. D. Laurence & Sons, 10th and Catalina.
J. G. Debs, Beverly and Rosemont.

SOUTHEAST

Brandon's Palm Service Station, 990 Baker Ave., Bell.
Heaney & Woodson, Boyle Ave. and Slauson, Huntington Park.
W. L. Cody Service Station, 6301 Avalon Blvd.
Roy Toothman, 5960 San Pedro.
O. G. Kasor Service Station, 4627 So. Main St.
Western Auto Electric Service Station, 3437 Avalon.
Snyder & Lapsley, 740 E. Jefferson.
A and B Service Station, 2728 Santa Ana St., Southgate.
Pete Demetriff, 9201 California St., Southgate.
F. A. Davis, 103rd and Wilmington Ave., Watts.
Ward & Murphy, 9832 So. Figueroa St.
Bent Concrete Pipe Co., E. Lincoln Blvd. and Bent St., Southgate.

SOUTHWEST

Hansen Service Station, 28th and Hill.
Hauley & Hoover, 2516 So. Grand.
Herrick Service Station, 1747 W. Jefferson.
H. A. Brockamp Service Station, Magnolia and W. Adams.
McBride Tire Shop, 1224 W. Pico.
H. C. McIntosh, 31st and Western.
Solocomb Tire Shop, 4386½ W. Adams.
Snyder Service Station, 30th and S. Vermont.
Lemberg Service Station, 3502 S. Vermont.
Osberg Service Station, 35th and University.
Samuel Bearson, 8334 So. Vermont St.
L. O. Combs, 8400 So. Hoover St.
A. B. Craft, 3315 So. Figueroa.
F. F. Duncan, 42nd St. and So. Broadway.
Hamm Bros., 43rd St. and So. Hoover.
K. & K. Service Station, 54th and So. Vermont.
B. E. Lawrence, 6292 So. Vermont.
J. B. McConnell, 63rd St. and So. Figueroa.
Patton & Fienstien, Vernon and Figueroa.
Clay B. Spencer, 5051 So. Hoover.
C. H. Webb, 345 W. Manchester.
A. H. Whitson, 1901 W. Vernon.
J. W. Parkhouse, 62nd and Vermont.
Halwax & Mason, Slauson and Western.

HOLLYWOOD

Bairstow & Righter (Melrose Motor Service), 7919 Melrose Ave.
Boynton Service Station, S.E. Cor. Highland and Cahuenga.
J. Bolin, 8500 Santa Monica Blvd.
S. W. Brown, Melrose and Vine.
K. S. Dobbs, Pico and Pruess Rd.
R. J. Cabanis, Cahuenga and Dix.
Fountain Super Service, 1576 So. Hobart.
Guasti & Guilii, 6326 Sunset Blvd.
J. D. Hagler, 7501 Santa Monica Blvd.
Hobart Motor Service, 4200 W. 3rd St.
Pacific Auto Laundry, Vine and Willoughby.
Petroleum Securities Service Station, Cahuenga and Oakley.
J. F. Mirrasou, Venice Blvd. and 7th Ave.
S. B. Tillery, S.E. Cor. Santa Monica and Normandie.
R. W. Tuttle, Pico and 3rd.
Vine Street Super Service Station, 1531 Vine St.
Western Auto Wash, Inc., 920 So. Western Ave.

BURBANK

Workingmen's Service Station, 1420 San Fernando Rd.
Mrs. Clara Kendall, San Fernando Rd. and Grover St.

GLENDALE

Fred Kinsley, 223 W. Los Feliz.
Miller & Meech, 520 E. Colorado St.
Pierce & Smith, 200 No. Brand Blvd.
Dirlam & Lardner, 3047 Glendale Blvd.

SANTA MONICA, OCEAN PARK, VENICE

A. H. Brown, 1401 Venice Blvd.
Burson & Scheerer, 11176 Santa Monica Blvd., Sawtelle.
M. Danforth, N.W. Cor. Ocean Park and Lincoln Blvd.
Jim Dufresne, 2005 Main St., Santa Monica.
R. C. Farrell, N.W. Cor. Leona and Chaut St., Venice.
Montgomery & Sanderson, 2100 Washington Blvd., Westwood.
Studio Super Service, N.E. Cor. Jasmine and Washington Blvd., Culver City.

PASADENA

J. Baddeley, 4685 York Blvd.
Fritz & McDannald, 649 Pasadena Ave.
A. Kristensen, 1992 Lincoln Ave.
J. F. Myrick, 31 N. Broadway.

ALHAMBRA

F. J. Garron, 1200 W. Valley Blvd.
E. B. Mang, 1013 Valley Blvd.

The Pan-Am Motor Cleaning Machine (Osborne Process, U.S. Pat. No. 1633283, other patents pending) is offered you through these dealers in the interests of better motor lubrication. Take advantage of this exclusive free service—and tell your dealer to refill with

PAN-AM MOTOR Oil and Greases

PAN AMERICAN PETROLEUM COMPANY
1835 E. Washington St. Phone WEstmore 6241

The Broader Viewpoint

Editors of the world hold forum in The San Francisco Chronicle, which publishes as a daily feature, reprints of editorials from leading newspapers here and abroad.

Subscribe through Louis Baer, Henne Bldg., Los Angeles.

San Francisco Chronicle

PILES AND FISTULA

Permanently removed without surgical operation or detainment from business or pleasure. The relief is permanent, guaranteed, or no cost to you. Also all other Rectal Diseases treated by our ambulant office treatment.

Send for Free Booklet

Pacific Coast Proctological Clinic
Suite 1124 Lane's State Bldg. (Cor. 7th & Broad)
H. F. Knowles, M.D., and E. G. Stanley, M.D.

Cabin Sites and mountain Wise buyers turn to TIMES WANT ADS

THEATERS
SUBURBAN and NEIGHBORHOOD

WEST COAST THEATERS, INCORPORATED

LOS ANGELES

ADAMS (Formerly Bard's)
Sat.—Marion Davies in "Quality Street"
Sun.—"My Friend From India"
Mon., Tues.—Dolores Costello in "Old San Francisco"

ART 551 South Main Street
Sat.—"The Truthful Sex;" "Reckless Courage"
Sun., Mon., Tues.—Johnny Hines in "Home Made"

BALBOA 87th and Vermont Ave.
Sat.—Hoot Gibson in "Painted Ponies"
Sun., Mon.—Richard Dix in "The Gay Defender"
Tues.—Karl Dane in "Baby Mine"

BOULEVARD
We Present the Pick of Pictures

CRYSTAL 2806 Whittier Boulevard
Sat.—"The Cheriko Kid;" "Silk Stockings"
Sun., Mon.—Molly O'Day in "Shepherd of the Hills"
Tues.—Colleen Moore in "Her Wild Oat"

FIGUEROA
Sat., Sun., Mon., Tues.—John Gilbert in "Love"

GRAND 320 South Main St.
House Closed

HIGHLAND
Sat.—Chas. Murray in "The Gorilla"
Sun., Mon., Tues.—Will Rogers in "A Texas Steer"

JEWEL
Sat.—"The Wizard;" "Foreign Devils"
Sun., Mon.—"On Your Toes;" "The Fearless Rider"
Tues.—"Old Ironsides"

LIBERTY 208 South Main Street

LYCEUM 227 South Spring Street
Sat.—Burt Lytell in "Alias the Lone Wolf"

MANCHESTER 330 West Manchester
Sat.—May McAvoy in "A Ross Divorce"
Sun., Mon., Tues.—Will Rogers in "A Texas Steer"

MESA Sixteen and Angeles Mesa
Sat.—Marie Prevost in "The Rush Hour"
Sun.—Conrad Nagel in "The Girl From Chicago"
Mon., Tues.—George K. Arthur in "Baby Mine"

MOON 503 South Main Street
Sat.—Gary Cooper in "Wanda"
Sun., Mon., Tues.—George Bancroft in "Tell It to Sweeney"

OPTIC 353 South Main Street
Sat.—"Cupid's Knockout;" "The High School Hero"
Sun., Mon., Tues.—Tom Mix in "Silver Valley"

RED MILL
Sat.—"Spring Fever;" "The Romance of a Million Dollars"
Sun., Mon.—"The Forbidden Woman;" "The Love Mart"
Tues.—"Old Ironsides"

REGENT 648 South Main Street
Sat.—Laura La Plante in "Silk Stockings"
Sun., Mon., Tues.—Vera Reynolds in "The Main Event"

RITZ
Sat.—"The Small Bachelor"
Sun., Mon.—May McAvoy in "A Ross Divorce"
Tues.—Dolores Costello in "Old San Francisco"

ROYAL 1716 South Main Street
Sat.—Reginald Denny in "On Your Toes"
Sun.—Thomas Meighan in "We're All Gamblers"
Mon., Tues.—Marion Davies in "Quality Street"

SAN CARLOS At Griffin and N. Main
Sat.—Gary Cooper in "Open Range"
Sun., Mon., Tues.—Molly O'Day in "Shepherd of the Hills"

STARLAND At 2624 North Broadway
Sat.—"Wild Beauty"
Sun., Mon.—Reginald Denny in "On Your Toes"
Tues.—Jetta Goudal in "The Forbidden Woman"

SUNBEAM 52th and Compton
PROGRAM UNANNOUNCED

TIVOLI 1319 Central Avenue
Sat.—Richard Dix in "The Gay Defender"
Sun., Mon.—Karl Dane in "Baby Mine"
Tues.—"Shepherd of the Hills"

UPTOWN
Sat., Sun., Mon., Tues.—Wm. Haines in "West Point"

VERMONT
Sat.—"Shepherd of the Hills"
Sun., Mon., Tues.—"Baby Mine"

WESTLAKE 626 South Alvarado Street
Sat.—Thomas Meighan in "We're All Gamblers"
Sun., Mon., Tues.—Adolphe Menjou in "Serenade"

YORK 4949 York Boulevard
OUR SHOWS ARE ALWAYS THE BEST

ANAHEIM

CALIFORNIA
Sat.—Norma Shearer in "The Latest From Paris"
Sun.—Dorothy Mackaill in "Man Crazy"
Mon., Tues.—George Sidney in "The Cohens and Kellys in Paris"

BELL

ALCAZAR
Sat.—Will Rogers in "A Texas Steer"
Sun., Mon., Tues.—Esther Ralston in "The Spotlight"

BEVERLY HILLS

BEVERLY 204-6 Beverly Drive
Sat.—Barry and Hatton in "Wife Savers"
Sun., Mon.—Norma Shearer in "The Latest From Paris"
Tues.—Greta Garbo in "Love"

GLENDALE

ALEXANDER
Sat.—Lillian Gish in "The Enemy"
Sun., Mon., Tues.—Dorothy Mackaill in "Man Crazy"

LINCOLN
Sat.—Tom Mix in "Tumbling River"
Sun., Mon., Tues.—Norma Talmadge in "The Dove"

EAST GLENDALE (Formerly Bard's)
Sat.—Belle Bennett in "Wild Geese"
Sun., Mon.—Wm. Haines in "West Point"
Tues.—"Time to Love;" "The Devil's Saddle"

HERMOSA BEACH

METROPOLITAN
Sat.—Tim McCoy in "California"
Sun.—George O'Brien in "East Side, West Side"

HOLLYWOOD

CARMEL Crescent Junction, Hollywood
Sat.—Glen Tryon in "Here for a Night"
Sun.—George Sydney in "The Cohens and Kellys in Paris"
Mon., Tues.—Gary Cooper in "Beau Sabreur"

VISTA (Formerly Bard's)
Sat.—Reginald Denny in "On Your Toes"
Sun.—Conrad Nagel in "The Girl From Chicago"
Mon.—Clara Bow in "Get Your Man"
Tues.—Marion Davies in "Quality Street"

GRANADA 7425 Sunset Boulevard
Sat.—Marion Davies in "Quality Street"
Sun., Mon.—Richard Dix in "The Gay Defender"
Tues.—Karl Dane in "Baby Mine"

HOLLYWOOD 6457 Hollywood Boulevard
Sat., Sun., Mon., Tues.—Sally O'Neil in "Lovelorn"

LA MIRADA La Mirada and Vine Streets
Sat.—"Shepherd of the Hills"
Sun., Mon.—Jetta Goudal in "The Forbidden Woman"
Tues.—Virginia Valli in "Ladies Must Dress"

PARAMOUNT 5520 Santa Monica Blvd.
Sat.—"Helen of Troy"
Sun., Mon.—Karl Dane in "Baby Mine"
Tues.—"Old Ironsides"

WILSHIRE 521 South Western
Sat.—"The Small Bachelor"
Sun., Mon.—Dolores Costello in "Old San Francisco"
Tues.—"My Friend From India"

HUNTINGTON PARK

CALIFORNIA
Sat.—"The Four-Flusher" with George Lewis
Sun., Mon.—Lillian Gish in "The Enemy"
Tues.—Jean Crawford in "Rose Marie"

LYRIC
Sat.—"The Trick of Hearts"
Sun., Mon., Tues.—Emil Jannings in "The Last Command"

LANKERSHIM

EL PORTAL
Sat.—"The Covered Wagon"
Sun.—Esther Ralston in "The Spotlight"
Mon., Tues.—Emil Jannings in "The Last Command"

LONG BEACH

CAPITOL
Sat., Sun.—"The Nest"

EGYPTIAN
Sat.—Reginald Denny in "On Your Toes"
Sun., Mon.—"The Wizard"
Tues.—"Old Ironsides"

IMPERIAL
Sat., Sun., Mon., Tues.—John Gilbert in "Love"

WEST COAST
Sat.—Gary Cooper in "Beau Sabreur"
Sun., Mon., Tues.—Jean Crawford in "Rose Marie"

OCEAN PARK

DOME HOME OF VAUDEVILLE
Sat.—Geo. Sydney in "The Cohens and Kellys in Paris"
Sun., Mon., Tues.—"The Last Waltz"

ROSEMARY
Sat., Sun., Mon., Tues.—Norma Talmadge in "The Dove"

ONTARIO

GRANADA
Sat.—"Waf Fangs"
Sun., Mon.—Sally O'Neil in "Lovelorn"
Tues.—Madge Bellamy in "Silk Legs;" "Ella Cinders," Mat.

PASADENA

COLORADO (Formerly Bard's)
Sat., Sun., Mon., Tues.—Lillian Gish in "The Enemy"

FLORENCE
Sat., Sun., Mon., Tues.—George Lewis in "The Four-Flusher"

RAYMOND
Sat., Sun., Mon., Tues.—Joan Crawford in "Rose Marie"

STRAND
Sat.—"The Cohens and Kellys in Paris"
Sun., Mon., Tues.—Esther Ralston in "The Spotlight"

POMONA

CALIFORNIA
Sat.—Gary Cooper in "Beau Sabreur"
Sun.—Esther Ralston in "The Spotlight"
Mon., Tues.—Mary Pickford in "My Best Girl"

REDLANDS

LIBERTY
Sat.—Ramon Novarro in "The Road to Romance"
Sun., Mon., Tues.—"Shepherd of the Hills"

MAJESTIC
Sat.—Fred Thomson in "Jesse James"
Sun.—"The Wallaping Wallers"
Mon., Tues.—"Hair Trigger Baxter"

REDONDO

CAPITOL
Sat.—Jean Crawford in "West Point"
Sun., Mon., Tues.—Greta Garbo in "Love"

RIVERSIDE

LORING
Sat.—"Call of the Wilderness"

REGENT
Sat.—"The Covered Wagon"
Sun., Mon., Tues.—John Gilbert in "Man, Woman and Sin"

SAN BERNARDINO

WEST COAST
Sat.—Barry and Hatton in "Wife Savers"
Sun.—Fred Thomson in "Jesse James"
Mon., Tues.—Sally O'Neil in "Lovelorn"

SAN LUIS OBISPO

ELMO
Sat.—"The Cohens and Kellys in Paris"
Sun.—Glen Tryon in "Here for a Night"
Mon., Tues.—Emil Jannings in "The Last Command"

EL MONTEREY
Sat.—Hoot Gibson in "The Rawhide Kid"
Sun.—"Rich, But Honest"

SAN PEDRO

CABRILLO
Sat.—Norma Shearer in "The Latest From Paris"
Sun.—Jackie Coogan in "The Rough Call"
Mon., Tues.—Alice Terry in "The Garden of Allah"

SANTA ANA

WALKER'S
Sat., Sun., Mon.—Jean Crawford in "Rose Marie"; Fanchon & Marco Varieties
Tues.—Olive Borden in "The Secret Studio." Preview

SANTA MONICA

CRITERION
Sat.—Norma Shearer in "The Latest From Paris"
Sun., Mon., Tues.—"Rose Marie"

SANTA PAULA

GLEN CITY
Sat.—"The Covered Wagon"
Sun., Mon.—Richard Dix in "Sporting Goods"
Tues.—Emil Jannings in "The Last Command"

VENICE

CALIFORNIA
Sat.—George Lewis in "The Four-Flusher"
Sun., Mon., Tues.—Emil Jannings in "The Last Command"

NEPTUNE
House Closed

WILMINGTON

GRANADA
Sat.—Mary Pickford in "My Best Girl"
Sun.—Clara Bow in "Wings"
Mon., Tues.—Norma Shearer in "The Latest From Paris"

EMPRESS

INDIVIDUAL THEATERS

ANAHEIM

FAIRYLAND
Today—Tom Mix in "Silver Valley"
Sun., Mon.—Belle Bennett in "Wild Geese"
Tues.—Bob Steele in "The Bandit's Son"

FULLERTON

MISSION COURT
Tonight—George Sidney in "Clancy's Kosher Wedding"
Sun., Mon.—William Haines in "West Point"
Tues., Wed.—"Legionaires in Paris" with Kit Guard and Al Cooke

RIALTO
Today—Ken Maynard in "The Devil's Saddle"
Sun., Mon.—Al Wilson in "Three Miles Up"
Tues.—Ted Wells in "The Close-up Man"

GLENDALE

GATEWAY San Fernando Rd. and Glendale Blvd.
OUR SHOWS ARE ALWAYS GOOD

HOLLYWOOD

HUNLEY'S 5115 Hollywood Boulevard
Today—"Shanghaied" and "Capt. Kidd's Kids"
Sun., Mon.—Lewis Stone in "The Private Life of Helen of Troy"
Tues.—"London After Midnight" and "Publicity Madness"

LARCHMONT Larchmont Blvd., at Beverly
Today—"St. Elmo" and "The Masked Menace"
Sun., Mon.—Maria Corda in "The Private Life of Helen of Troy"
Tues., Wed.—"Her Wild Oat" and "Body and Soul"

MAR-CAL 6025 Hollywood Boulevard
Today—Alice B. Francis in "Shepherd of the Hills"
Sun., Mon.—Mary Astor in "No Place to Go"
Tues., Wed.—Lewis Stone in "The Private Life of Helen of Troy"

MARQUIS Santa Monica Blvd. and Doheny Drive
Today—George K. Arthur in "Baby Mine"
Sun., Mon.—Joan Crawford in "West Point"
Tues., Wed.—Janet Gaynor in "Seventh Heaven"

INGLEWOOD

SEVILLE West Blvd. at 64th St. Free Auto Park
PROGRAM UNANNOUNCED

LOS ANGELES

AMBASSADOR Ambassador Hotel 7:15 and 8:40
Today—"The Frontiersman"
Sun.—Carol Dempster in "Sorrows of Satan"
Mon.—"The Satin Woman" and "Shanghaied"
Tues.—Monte Blue in "Wolf's Clothing"

RAMPART 2625 Temple Street
Today—"We're All Gamblers" and "Peter Pan"
Sun., Mon.—Alice B. Francis in "Shepherd of the Hills"
Tues., Wed.—"No Place to Go" and "The Irresistible Lover"

RIVIERA 6000 West Adams
Sun., Mon.—Hobart Bosworth in "The Blood Ship"
Tues., Wed.—Wm. Haines in "Spring Fever"

WESTERN Western Avenue at 39th St.
Today—"The Wizard" and Zane Grey's "Nevada"
Sun., Mon.—Victor Hugo's "Les Miserables"
Tues., Wed.—"Turkish Delight" and "Night Life"

SAN PEDRO

STRAND Pacific St. 11th St.
Today—Hoot Gibson in "Painted Ponies"
Sun., Mon.—Sammy Cohen in "The Gay Retreat"
Tues., Wed.—"The Chinese Parrot" and "A Harp in Hock"

SOUTH PASADENA

COLONIAL

WATTS

LARGO
OUR SHOWS ARE ALWAYS GOOD

PRIDE IN CITY'S SCHOOLS URGED

Eastman Says They Must Keep High Rank

Chamber's Indorsement of Bond Issue Explained

Education Facilities Held Aid to Expansion

If Los Angeles is to continue to attract population along with industry and commerce, it must keep its public educational facilities in the front ranks, declared President Eastman of the Chamber of Commerce yesterday, in explaining the action of the chamber's board in indorsing the proposed bond issue of $20,000,000 for school needs in the city during the next three years.

Of that amount, $12,000,000 will be spent on elementary and slightly less than $17,000,000 for high schools. The chamber's action was taken at Thursday's meeting of the board which heard from members of the Board of Education the complete program of proposed expansion for the school system of the city.

GROWTH RECITED

"The chamber feels that the people of Los Angeles should support this issue," stated Mr. Eastman yesterday. "Everyone wants to see Los Angeles continue to grow at the rate it has in the past, and this growth can be greatly curtailed by lack of ample public school facilities.

"Already we have a port that ranks second among ports of the United States in gross volume of ocean commerce, and the city is fifth in the volume of foreign trade. It is at least fifth in population among cities of the nation. It is fourth in the nation in the volume of building.

"Los Angeles is the first city in per capita purchasing power and sixth in the volume of bank clearings. It is also first among the large cities of the country in the per capita deposits in savings banks, and seventh in the value of manufactured products. All these marvelous attainments have been reached in a comparatively few years.

MUST KEEP UP PACE

"Its schools must keep pace with this tremendous growth along other lines. Los Angeles schools have always had the reputation of being among the very best, and we must keep them up to that high standard. The registrations in our city schools increased 15,000 in 1927 over 1926. The average daily attendance has increased 87,070 in four years. The bond issue will provide facilities ample to care for an increase during the next four years of 82,000 pupils.

"Nine million dollars will be spent for building, ground and equipment of elementary schools, and the remainder of the issue for necessary alterations to existing elementary school properties. Quite a few old buildings must be replaced as soon as possible. Many of these were acquired with territory annexed to the city. The situation with regard to the high-school facilities is even more urgent. The amounts asked for in the proposed issue are sufficient only for absolute needs. Considerably more could be spent, but careful administration will enable the Board of Education to make this amount cover the proposed expansion of our educational facilities."

Court Hears Follies Show Case Appeal

The appeal of Tom V. Dalton and Robert Whalen, convicted of giving an "indecent" show for which they were fined $500 and sentenced to serve 150 days in the County Jail, was submitted yesterday to Superior Judges Hardy, Schmidt and Aggeler.

After hearing the appellants' argument, the court suggested that the prosecution submit its arguments in brief form within the next fifteen days, giving the appellants an additional five days to reply.

This suggestion was accepted by Deputy City Prosecutor Matherly and Charles B. Hazelhurst and Arthur Mullen, representing Dalton and Whalen.

The argument of the appellants question the asserted "expert" testimony given by witnesses at the Municipal Court trial concerning asserted indecent lines and actions in the play presented at the Follies Theater.

Nonsuit Asked in Heart-Balm Case

Charges that Dr. Charles H. Wake had conducted himself improperly with respect to his wife's niece, Mrs. Leona Pippin, were indirectly made and vehemently denied yesterday at the trial before Judge Schauer in Superior Court of Dr. Wake's suit for $150,000 against George M. Roach, his wealthy neighbor, for alienation of the affections of Mrs. Catherine Wake.

A detective corroborated Dr. Wake's story of having seen his wife coming out of Roach's home.

This concluded the plaintiff's case and Attorney Riley moved for a nonsuit. Judge Schauer took the motion under submission, indicating he will rule on it some time next week. If he denies it, defense testimony then will be given. If he grants it Roach will have won without making a defense.

BOMBER PURCHASED

German War Plane to be Used in Pictures Here

Purchase of a bombing plane, which was one of the last German Gothas used during the World War, was announced yesterday by Howard Hughes, young Hollywood film producer. The bomber was bought at a cost of $18,000 for use in Hughes's new war picture.

The plane was obtained in New York City and is now being flown cross-country by Lieut. Roscoe Turner. It is expected to arrive here next week at the Caddo company's airport near Encino.

The ship is one of several taken over by the Allies after the war. It will be flown in the picture by Ben Lyon and James Hall.

UNIDENTIFIED WOMAN DIES

An unidentified woman, apparently about 40 years of age, died of heart disease in the Midnight Mission, 186 South Los Angeles street, last night. Her purse contained only three $1 bills and several St. Louis Railway Company street-car tokens. The body is at the County Morgue.

DIRECTOR BLAZES NEW TRAIL

Cruze Gives Independents Their First Big Break; William Boyd Leaves for East to Make Film; Montagne Reported Quitting Universal

BY GRACE KINGSLEY

One of the most significant announcements of the year was made yesterday when it became known that James Cruze is to give the independent exhibitors their first big continuous break by furnishing his name, supervision and direction to a long series of productions.

Cruze is to head an organization, financed by eastern capital, which will produce twenty pictures a year, of which four will be personally directed by himself, the other sixteen to be supervised by him. The pictures will be released on a franchise basis by exchanges throughout the country. Not since Griffith gave "The Birth of a Nation" to the country under a State's rights basis have the independents had so big a name to trade with. The franchise will be a five-year one, which means that he expects to go into the production business on the largest possible scale.

The Metropolitan studios will probably be the scene of Cruze's activities, and production will be commenced within the next few weeks.

Cruze is guaranteeing to produce his pictures at exactly one-third what it would cost other companies to produce, due to the fact that he will have no players nor directors under contract, but will hire them from picture to picture, and also because his overhead will be tremendously reduced through the fact that he will have no large studio force, and will bring his wealth of experience to the business side of production. Also it is known that he is one of the fastest shooters in the business, wasting no time once he starts a picture.

The director-general's first picture will be a film version of "Ann Boyd," a popular story by Will H. Harben, and a story he has long wanted to make. He will also make "Ringers of the Ring" and "Alibi Ann," the last named a story by Jack Boyle.

Cruze will carry along with him to his new enterprise his entire technical organization, which he has had so long. Walter Woods, story editor, also will be with him.

Betty Compson, it is stated, will star in two or three of the pictures put out by Cruze.

Evelyn Brent to Europe

Following the completion of Evelyn Brent's role in her next picture, which is to be an Emil Jannings starring vehicle, the featured Paramount actress expects to go abroad. She is looking forward especially to a trip to London, where dwell many of her former motion-picture actor friends, as well as her friends of the stage. Miss Brent was formerly a star in English pictures, though she is an American girl.

Evelyn Brent

She will also, of course, visit Paris, and possibly Berlin, although it is to England that she is looking forward most.

Menjou to Motor

Of course, you all know that when Adolphe Menjou weds the beautiful Kathryn Carver next May, he is planning on a wedding trip through Europe.

An added interesting bit of information is that the Paramount star expects to motor through Europe, extending his trip through England, France, Spain, Italy and Germany.

Jackie Logan's Dilemma

Jacqueline Logan is one of those young ladies who just dotes on keeping her word. But sometimes one finds it awkward, doesn't one?

JACQUELINE LOGAN

For instance, there is Miss Logan's promise to Harry Cohn of Columbia to appear in a picture for him whenever she can find time off from her De Mille contract work.

Now along comes a story of Columbia's called "Broadway Daddies," which Fred Windermere is to direct, and in which Rex Lease plays the male lead. All very fine, says Miss Logan, except the title of the story. Having established herself in more serious and dignified vehicles, she doesn't wish to play in a story with such a frivolous title as "Broadway Daddies."

So just now there is a deadlock between the De Mille star and the Columbia organization.

Arthur Lake's Next

"Blue Heaven" is the title of Arthur Lake's next picture for Universal, according to the announcement of Joseph Franklin Poland, feature comedy supervisor.

Poland has taken his staff to Arrowhead Springs for a week to work out details of this original story. In the party are Earle Snell, Nat Ross, director, and Dick Smith and Edward Luddy.

Bill Boyd Departs

Filling his grips with dress clothes in which to appear at the various evening festivities to which he will be invited, as well as with his prop policeman's garb, William Boyd, star of the De Mille production, "The Cop," departed last night for New York, where he will get in certain essential scenes for the picture.

WILLIAM BOYD

Boyd was accompanied by Donald Crisp, director, and by Ralph Block, associate producer. They will be gone about four weeks.

Bebe Daniels Recovering

Though still weak from the effects of the accident which occurred during the making of her current picture, "Hold Everything," when the top of the machine in which she was riding was broken off by the heavy branches of a tree, Bebe Daniels is hoping to be able to go back to work at the Paramount studios Monday.

Theaters—Amusements—Entertainment

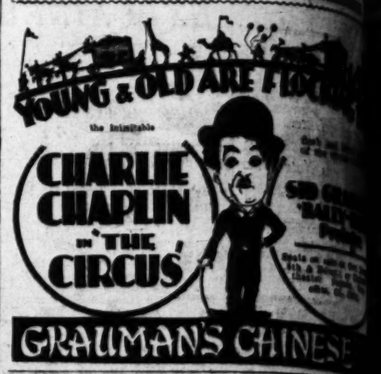

BROADWAY AT 9TH PHONE TRINITY 3214
Orpheum Circuit Vaudeville
ONLY APPEARANCE IN LOS ANGELES OF
EDDIE LEONARD
NED WAYBURN'S PROMENADERS • CRAWFORD AND BROKEN
JOHN BOWERS and MARGUERITE DE LA MOTTE

BURBANK THEATER Sixth and Main. "HEAT" 30 Beauties!

"Getting Married"
No performances Sun. or Mon.
PASADENA COMMUNITY PLAYHOUSE

FOLLIES MAIN AT FOURTH BURLESQUE 40-75 PLOAN

ALHAMBRA 731 S. HILL—TU. 6479 MAT. 25¢ EVE. 35¢
A TEXAS STEER with WILL ROGERS
VITAPHONE and MOVIETONE
CONTINUOUS 11 A.M. UNTIL

MISSION PLAY Every afternoon (except Monday) at 2:30 and Wed. and Sat. evenings at 8:15.
NOW PLAYING AT OLD SAN GABRIEL
Tickets on sale at Theater—Ph. EL. 2937—Alhambra 6100. Pas. Ens. 66, or 2545, also all leading hotels, travel bureaus and Dept. Stores.

MAYAN CONNECTICUT YANKEE
LAST TIMES TODAY
LAST MAT. TODAY

FORUM NEW SHOW SUNDAY
"The Girl From Chicago"
with Conrad Nagel and Myrna Loy

ORANGE GROVE at 9th GRAND AT FIGUEROA KONGO

YOUR OTHER CAR — Just the kind of car you need can be found in— TIMES WANT ADS

Cafes Restaurants Tea Rooms — WHERE TO DINE AND DANCE — Coffee Shops Cafeterias Hotels

New Hotel Rosslyn
HART BROTHERS, Proprietors — Fifth and Main Streets
50¢ LUNCHEON 50¢ DINNER 50¢
Served from 11:30 A.M. to 2 P.M.
SOUP
Scotch Mutton Broth
ENTREES
Boiled Fish, Hollandaise Sauce
Browned Short Ribs of Beef
Fresh Pig Hocks with Sauerkraut
Fried Calf Liver with Braised Onion
Ham and Macaroni Creole
Pot-ted Rumps of Beef, Sweet Potatoes
Vegetarian Luncheon a la Rosslyn
Individual Baked Pork and Beans
ROASTS
Roast Leg of Pork with Dressing
Prime Ribs of Beef au Jus
COLD MEATS
Assorted Cold Meats, Potato Salad
Cold Corned Beef, Potato Salad
Boneless Herring or Norwegian Sardines, Potato Salad
Pickled Lamb's Tongue Beef Ox Tongue
VEGETABLES
Lima Beans Mashed Potatoes
SALADS
Vegetable Salad
Lettuce Salad Lettuce and Tomato Salad
DESSERTS
Apricot Pie Blackberry Pie Apple Cobbler Cake
Vanilla Ice Cream
DRINKS
Coffee Tea Ice Tea Milk Buttermilk
Served from 5 to 7:30 P.M.
SOUP
Navy Bean, Family Style
ENTREES
Boiled Fish with Egg Sauce
Browned Short Ribs of Beef
Braised Pork Spare Ribs, Sweet Potatoes
Corn Beef and Cabbage
Fried Pork Chops, Drawn Butter
Special Club Steak, Bordelaise Sauce
Vegetarian Dinner a la Rosslyn
Individual Baked Pork and Beans
ROASTS, STEAKS AND CHOPS
Roast Leg of Pork with Dressing
Prime Ribs of Beef au Jus
Rib Steak Sirloin Steak Liberty Steak
Mutton Chops Lamb Chops 25c Extra
T-Bone Steak 25c Extra
Tenderloin Steak 35c Extra
COLD MEATS (Including Potato Salad)
Assorted Cold Meats Cold Corned Beef
Boneless Herring Beef Ox Tongue
Pickled Lamb's Tongue Norwegian Sardines
VEGETABLES
Green Peas Baked Potatoes
SALADS
Vegetable Salad
Lettuce Salad Lettuce and Tomato Salad
DESSERTS
Apple Pie Cream Pie Prune Sauce Cake
Vanilla Ice Cream
DRINKS
Coffee Tea Ice Tea Milk Buttermilk

C. Fred Harlow's MOULIN ROUGE CAFE
Dancing During Luncheon, 65c
SATURDAY, 12:30 TO 4 P.M.
Ideal spot for your business lunch or noonday dancing. Entertainment and show changing tonight, entire new program. Dancing to Billy McGee's orchestra. Bob Morris will sing your favorite songs. Emma Worten and her creole beauties in new novelties.
Special Sunday Dinners Served from 4:30 till closing
1206 W. 6th St. MUtual 0785.
AMPLE PARKING SPACE IN REAR OF CAFE—PRIVATE GARAGE

WIL MORRISSEY'S KIT KAT KLUB THEATER MIDGIE MILLER
Midgie Miller's Glorious Girls
Typical Morrissey Show & Atmosphere
Dining, Dancing—8:30 p.m. till ?
Washington Blvd.
Phone Culver City 2624 or 5620
Phone Culver City

THE FAMOUS TAMALES OF HOLLYWOOD
Real Chicken Tamales—Hot Chili
Always Ready to serve—Also to take home—Open to 1:00 A.M.
B. & M. TAMALE GROTTO
1604 North Highland Avenue
Opp. High School Auditorium. HOlly 9338

GIRARD INN
Lunch and Dinner, 75c
SPECIAL CHICKEN OR STEAK DINNER, $1.25 DAILY
ALSO A LA CARTE SERVICE
Enjoy Your Dinner in a Quiet Refined Atmosphere
Cor. Ventura and Topanga Canyon
GIRARD

Newly Decorated—
PARIS INN
110 E. MARKET ST., OPPOSITE NEW CIVIC CENTER
Lunch Dansant, 60c
French and Italian Dinners
Grand Opera—Italian Street Singing
Dancing
VAndike 2965

ITALIAN VILLAGE
423 W. 8th St.
Dining, Dancing, Entertainment During Lunch, Dinner and Supper. Complete Buffet Lunch. 90c from 11:30 to 2:00 p.m. Complete Buffet Dinner, $1.00, from 5:30 to 8 p.m.
Come! You'll like it!
No cover Charge at Any Time

Frank Sebastian's 1st Anniversary-Fete
NIGHT OF NIGHTS Frank Sebastian, King of Hosts, will be his MAMMOTH New Cotton Club
Creole CAROLYNNE SNOWDEN and the Famous
Presenting "The Dance Oriental" and "Cleopatra" from her
Dukes to the Quality Serenaders, with Tin Can Henry
Frank Sebastian's NEW COTTON CLUB
AMERICA'S FINEST CAFE KING OF CABARETS
Continuous Entertainment—Never a Dull Moment
Phone EMpire 6111 Washington Blvd., Culver
Keep date of Feb. 22 open for Frank Sebastian's big Party and George Washington Birthday Celebration

Hotel Alexandria
Los Angeles
Fifth and Spring
DISTINCTION Perfect COMFORT CIVIC ECONOMY
Franco-Italian Dining Room
Table d'Hote Dinner $1.50
DANCING
No cover charge
Parking Facilities in Same Block

BEVERLY TAVERN
9131 SUNSET BLVD.
Near Doheny Drive
A REAL FRIED CHICKEN DINNER, $1.25
Cut Up and Fried in a Skillet
Served Family Style
ALSO A LA CARTE SERVICE
PRIVATE ROOMS DANCING

JAIL CAFE
4312 SUNSET BLVD.
NOW UNDER NEW MANAGEMENT
Special Chicken or Steak Dinner
$1.25
Dancing and Entertainment
No Cover Charge
LET'S GO TO JAIL!!!
Phone OLympia 2582

Est. 1922
Genuine BANET'S BARBECUE On Toast
GOV'T INSPECTED MEATS
Mission Road 7305
at Valley Blvd. Beverly Blvd.
Los Angeles Hollywood

MARCELL INN, West Adams Restaurant, 142 E. Adams

...LD ARE FLOCKING TO
SID GRAUMAN'S "BALLY-HOO" Prologs
Seats on sale at Out Door Box Office, 6th & Bdwy.; or Chinese Theater Super-Jazz Box Office, GL. 8114.
...AN'S CHINESE
Orpheum
Direct Circuit Vaudeville
...DIE LEONARD
BETTY & JERRY BROWNE • WILLIE HOWARD
...MEADES • CRAWFORD AND BROOKS
...MARGUERITE DeLAMOTTE
"HEAT"
30 Beauties!
BARGAIN MATINEE TODAY 1 P. M. ALL SEATS $1.
Married"
...es Sun. or Mon.
BY SHAW
FINAL WEEK
Matinee Saturday
...COMMUNITY PLAYHOUSE
BURLESQUE
AS YOU LIKE IT
40 — 75 PEOPLE
A TEXAS STEER with WILL ROGERS
VITAPHONE MOVIETONE PRESENTATION
CONTINUOUS 11 A.M. UNTIL 11 P.M.
NOW PLAYING AT OLD SAN GABRIEL
(except Monday) at 2:15 evenings at 8:15.
...L, 3307—Alhambra 4130. Pas. Elec. Sts., on and near Burgess and Dent. Stores.
...CONNECTICUT YANKEE
NEW SHOW SUNDAY
"The Girl From Chicago"
with Conrad Nagel and Myrna Loy.
...ONGO"
Just the kind of car you need can be found in—
TIMES WANT ADS
DANCE
Coffee Shop
Cafeterias
Hotels
...n's 1st Anniversary-Feb. 22
Frank Sebastian, King of Hosts, will greet you at his MAMMOTH New Cotton Club
...NE SNOWDEN and the Largest Unit in the West
Oriental" and "Clementine from New Orleans"
ebastian's
...AFW COTTON CLUB
...ST CAFE KING OF CABARETS
entertainment—Never a Dull Moment
Washington Blvd., Culver City
...open for Frank Sebastian's big Anniversary
...ge Washington Birthday Celebration
VERN
49th & SANTA FE
Phone DE. 0...
DIRECTION BILL PAINE
TONIGHT
Gay-Lingering-Jubilee
DAVE SNELL
And His Orchestra
Mel and George
Half a Ton of Harmony
JOYZELL
VAL ROBERTS
SURPRISE AFTER SURPRISE
...VERN
$1.25
...kfast
...VICE
...ANCING
...FE
...NMENT
...Dinner
...ment
Est. 1922
TAIX FRENCH RESTAURANT
311-321 Commercial St.
Dinner, 50c
Sunday Chicken Dinner, 75c & $1.00
A REAL FRENCH DINNER
MUtual 0704
BLUE BIRD
CHOP SUEY PARLOR, CHOP SUEY AND TURKEY NOON
...Dinner, Supper, Midnight Lunch
...Private Rooms
On Toast
...ATS
...Bird
...ood
...L INN, West Altadena
...Restaurant, 142 W. 49th, N. Y.

MATINEE EVERY DAY-2:15
EVERY NIGHT 8:15
...INGS"
...Paramount Picture
RESERVED SEATS—ON SALE IN ADVANCE
ERLANGER'S
BILTMORE
5th at GRAND
5th WEEK NOW
...AS THE HEART OF ALL HUMANITY
CAPITOL CIRCLE THEATRE
TODAY! SEE This Great Motion Picture of Love Triumphant Over Fate
...OUR SONS"
Supp. Family Presented With
CARL BRANDT'S WONDERFUL ORCHESTRA.
JACK CHAPLIN'S MASSIVE PRODUCER—20 ARTISTS—
...WILLIAM FOX JOHN FORD PRODUCTION
...E EVERY DAY! Tickets at Box Office, Phone GRegon 1101; Downtown at W. B. Allen, 320 So. Bdwy., and 50 Branch Ticket Offices in So. Calif. Take Yellow Cars and transfer to Wilshire. Phone direct to Theater.
...ONLY 11 DAYS MORE!
Hurry! Hurry! Never again will you see it done with this glorious musical presentation.
"SORRELL AND SON"
...DOWNTOWN FROM 11 A.M. POPULAR PRICES!
...NITED ARTISTS THEATRE
...BROADWAY NEAR 9TH ST.
...PALACE
Broadway at 7th
Just time at these prices!
MATS. 25¢
EVE. 35¢
CHILDREN 15¢
"MY BEST GIRL"
by Kathleen Norris
...OSCO
LAST TIMES TODAY
MAT. 2:30, TONIGHT 8:30
"FUNNY LITTLE THING"
Starts Sun. Mat., 2:30
"SERVICE FOR 2"
...RING, THRILLING
HOLLYWOOD PLAY HOUSE
...Nights 25¢
...ndertow
with ANN HARDING and BARRETT WORTHY
Mat. Today
LAST TIMES Feb. 26th
...OCOLATE SOLDIER
SHRINE AUDITORIUM
EVERY NIGHT—SUN.
50¢ - 75¢ - $1.00 - $1.50
...AGES
TOM MIX
...AND THE WONDER HORSE OF THE ARIZONA WILDCAT
...ES OF CARMEN STARTS FEB. 27th
Together with a Supreme DOUBLE HEAD-LINE VAUDEVILLE BILL
...THE TOWER
CONTINUOUS 9:01 A.M. TO MIDNIGHT
...GRESS
2 VITAPHONE ACTS
METROPOLITAN OPERA QUARTET
HOOT GIBSON HAWAIIAN TRIO
FOX MOVIETONE NEWS
THE SHOWPLACE OF LOS ANGELES
...SCARLET YOUTH"
FOR MEN ONLY
CORLISS PALMER
...ACTUALLY SEE A CHILD BROUGHT INTO THIS WORLD—THE MOST BEAUTIFUL THING IN LIFE
...HIT THE DECK"
Hallelujah!
NAUTICAL MUSICAL COMEDY
TONIGHT 8:25—MATS. WED.-SAT. 2:15
THRILLING OPERETTA—N.Y. & LONDON HIT
★ DESERT SONG
POP. MAT. TODAY
CHAUVE-SOURIS
Entire New Program—Best Seats, $1, $2, $3
...Now for Washington's Birthday Matinee

MADNESS OF TROPICS IS MADE VIVID

"Show-down" Proves Oil and Drama Mix; Evelyn Brent Inspires Praise

BY MARQUIS BUSBY

How the poison of the tropics slowly but none the less surely eats into the very souls of those not used to it is again portrayed in "The Show-down," now showing at Loew's State Theater.

Twenty miles below the equator in an oil camp, steaming swamp country all about, the dramatic story of "The Show-down" is unfolded. Victor Schertzinger, the director, has managed to catch the spirit of the tropics, the deadly monotony, the ceaseless heat followed by the dreariness of the rainy season. Above it all one senses the perpetual pumping sound from the oil derricks. "Rain" on the stage caught the madness of the South Seas. "The Show-down" brings the madness of the tropics to the screen.

It is the best melodrama to come from the Paramount studios since "Underworld," and George Bancroft and Evelyn Brent who helped make that picture the dramatic document it was, again appear together in "The Showdown." With a little careful editing, improvement in one or two titles, and a pruning of unnecessary scenes it promises to be one of the outstanding films of 1928.

To the little oil camp Sibyl Shelton comes with her husband to gain a new start in life. She brings with her the air of northern culture and gentle breeding. It is inevitable that the three white men in the camp should desire her. As Gardan played by Bancroft explains to her—"there isn't a decent white woman within 100 miles of here." He warns her that the tropics will leave its stamp on her—that after awhile she will neglect her hair, her clothes.

There is an amplification of plot in the enemity between Gardan and Winter, who as a scout for a great oil company has followed the "wildcatting." Gardan around the world. The story builds logically toward a great climax when Gardan defends the woman from the advances of Winter. This, by the way, is about as good a fight as I have seen on the screen.

There is another big moment, a show-down poker game, when Sibyl's husband and Gardan play for the oil wells, the loser to leave the country. Gardan allows the other man to win the hand as a big gusher comes in.

With all due respect to George Bancroft, and he gives a splendid performance, the picture really belongs to Evelyn Brent. She gives a remarkable characterization as the woman out of her rightful environment. She convinces in every scene, first defiant of the tropics, then fearful, and at last acknowledging that she is beaten, ready to leave her husband to get away.

Fred Kohler is excellent as Winter, Gardan's rival. Kohler and Bancroft make an excellent team. If Paramount can restrain itself from casting them in comedy they will both go far.

Neil Hamilton strikes a note of sincerity as the husband of Sibyl. Leslie Fenton is convincing as the weakling brother, a complete victim of the tropics, and Helene Lynch proves herself a skilled player as a dance-hall girl in love with Gardan.

The story was adapted by Hope Loring from the stage play, "Wildcat," by Houston Branch. Titles are by John Farrow.

In the little trip around the world which Eddie Peabody is taking Loew's audiences the little banjo player has reached Paris. "Paris" is a lively act, much more entertaining than "London," last week.

Bee Star, Loretta Du Vol, Wayne Bradford and Eunice Healey are the featured entertainers of the week, and all good. I don't know the name of the young man who sings "Charmaine" but he has a very good voice.

Eddie pleases with his rendition of "The Meditation," from "Thais" on the violin. He again offers "Hallelujah" as a banjo selection. It's a good number, but Eddie has played it for three successive weeks.

Show's Cast to Have Busy Week

Washington's Birthday week will be one crowded with high-light events for members of the cast of "The Desert Song" company, Lillian Albertson's production of the Romberg musical operetta.

Besides passing two milestones during the week, including the entrance at the Mason Theater Thursday night upon the ninth successive week, and the celebration Saturday afternoon of the seventy-fifth performance, "The Desert Song" will be represented during the week at two Los Angeles events, namely the Bachelors' Ball Monday night at the Biltmore ballroom, and the Wampas Frolic at the Ambassador.

At the frolic, through the courtesy of Miles Albertson, the popular male ensemble-singing chorus of this piece will render the "Riff Riding Song" and other numbers.

Lubitsch Film Departs Soon

The Million Dollar Theater announces that "The Student Prince" will end its two-week engagement Wednesday night. Thursday, Paramount's laugh creation, "Gentlemen Prefer Blondes," from Anita Loos's novel, will be the attraction with Ruth Taylor, Wampas baby star, in the role of Lorelei.

"The Student Prince" reportedly has had a successful engagement. Norma Shearer and Ramon Novarro, each a star in his and her own right, are the leading man and woman of "The Student Prince," which is an Ernst Lubitsch-M.-G.-M. production.

"Gentlemen Prefer Blondes" is quite the funniest photoplay the Million Dollar Theater has booked this year. It's the story of "just a poor defenseless girl in the big city" and her pal, who was "nice, but unrefined."

RUGGLES AT WORK

Wesley Ruggles, Universal director, is utilizing his spare time during the present close down of the studio to prepare the script of a story he has in mind. Only recently Ruggles sold a scenario to Universal, and hopes again to hit the mark with the story on which he is at work.

LOVE REMAINS ON SCREEN

Montagu Love has refused an offer to again become an actor on the stage. Recently he received a wire from a New York producer offering a role in a current Broadway play, but as he has just been cast in a picture, Love declined.

Grauman Show is Kiddies' Mecca

Merna Kennedy

Is the girl for whom Charlie Chaplin risks all in "The Circus," the photoplay feature at the Chinese Theater with an elaborate tent-show.

LOVESICK FOUR FIGHT IT OUT

If all the domestic difficulties of the average American family were laid end to end, they would make a Warner Brothers picture.

The latest version is wishfully called "If I Were Single," and is at the Boulevard. It has four competent players, a lot of painfully real bickering between a husband and a wife, and fewer changes of scene than one of the more pretentious musical revues.

The four players are May McAvoy, Conrad Nagel, Myrna Loy and Andre Beranger. The first two are married and the second two are sorry. Before the picture ends the first two are also sorry, but they get over it.

The present effort is a good deal like some of William De Mille's early Lasky comedies of married life, but even more like others made by the Warners. Women, especially wives, are going to dote on it. It always does give a woman a vicarious thrill to see a mere man, and a husband at that, get the worst of an argument.

If only Roy Del Ruth, who directed, had imbued the scenes with a more generous amount of snap and sparkle, and had not allotted such a plentitude of footage to Beranger, the film would be better than it is. In the past Beranger has drawn a barrage of praise from the critical fraternity; and it is evident that the director, in expansive mood, decided he would let them have a good look at the actor while they were about it.

There can be no question about his succeeding.

Then there is the pantomimic gift which the gods have vouchsafed Nagel—the ability to tell a story by graphic use of his facial muscles and his limbs. The critics liked that, too; and they will find it in "If I Were Single"—but interrupted by so many spoken titles that its artistry asserts itself only as an illustration of their words.

Little discrepancies insert themselves insidiously into the flow of the narrative. Into the household of the couple an assemblage of guests in evening clothes suddenly spring full-born, only to be completely ignored by their host and hostess, and to vanish quite as mysteriously as they appeared. It is quite possible that they passed away from sheer mortification at their frigid reception by Mr. and Mrs. Howard, and kindly ghosts spirited them away to a better land.

Robert Lord wrote the story for Warner Brothers.

Gene Morgan and his band, and a Fanchon and Marco group of specialists, including Jim Wallis, eccentric comedian; Aida Kawakami, "the Pavlowa of Japan;" Fink and Ayres, skaters, and Pua Kalie, novelty instrumentalist, comprise the stage portion of the Boulevard program.

"The Second 100 Years," a Hal Roach comedy with Stan Laurel and Oliver Hardy, is far below the high standard set by this team in recent laugh-makers, and still boasts several amusing situations.

Stage Loses Fine Figure in Eddie Foy

BY WILLIAM HAMILTON CLINE

Why not pause for a moment, just now, and drop a tear on the bier of a man who for more than half a century, had made his fellow men merry?

Edward Fitzgerald—known to all the world as Eddie Foy—has taken his final curtain. The Great Promoter called him for the last time, as Eddie had hoped, in the midst of his merriment. "Exit laughingly" had been his motto—and he did, only a few days ago. And two generations who loved his funny face, his odd makeup and his merry quips, are hushed in sorrow.

It was my very good fortune to have known Eddie Foy long and well. It would be impossible to say how that acquaintance began, or when; it dates back into the haze of my childhood, strange recollections. But in later days, when he and I were both connected with the varieties, my friendship became personal—and a never ending delight. Every time he visited our theater, it was a keen joy to be with him; to watch the artistry of his buffoonery, later to see him handle the stage work of his seven children—and a relentless stage manager he was of that flock, though the kindliest of fathers. He never failed to have some humorous remark to make; he saw life from the joyous angle, and he enjoyed it. And he reflected all this in his stage work, whether it be in extravaganza, musical comedy or the varieties.

Yet, withal, Eddie was clean, both in private life and professionally. No breath of scandal ever besmirched him or his flock. Four times he married, but his first three wives died. His every utterance to the public was devoid of smirch, double meaning, smut. He loved the stage, respected it, believed in it, and it was his life—why, then, foul his own nest? He proved that comedy can be funny without being dirty—an example he set that many a younger purveyor of mirth might emulate.

All seven of the Foy children, under his expert training, have made their marks on the stage, and are there today, save Bryan, the eldest, who is in pictures. Their mother—his second wife—was a ballet dancer, but when marriage came, she gave up that career for the greater one that opened up to her as mother of the clan. The children reported to Eddie on the stage, and he was a tyrannical but loving trainer, but off-stage, mother took charge—and their clean, fine lives testify to her care and brooding over them. They, too, are a credit morally to the profession they grace.

IT'S ALL HIS FAULT

The modern night club was the invention of Nikita Balieff, conferencier of the Chauve-Souris, now at the Belasco. His Bat Theater in Moscow cellar revealed him as the original master of ceremonies. Previous to Balieff's founding of the Chauve-Souris in 1908, there were cabarets, but none like his. His attractions, moreover, were designed to appeal to the esthetic tastes of the Russian nobles, and it was not necessary, as in most modern night clubs, for spectators to be intoxicated with alcoholic beverages to enjoy the show.

"Sally" Boasts Brilliant Run

Perhaps the most popular of the musical productions yet presented during Al Malaikah Temple's ten weeks' season at the Shrine Civic Auditorium will be attempted when Ziegfeld's "Sally" opens Monday night, marking the beginning of the ninth week of the local series.

"Sally" holds the enviable record of 105 consecutive weeks at the New Amsterdam Theater in New York.

The production was written by Otto Harbach with the music from the pens of Jerome Kern and the late Victor Herbert. The latter especially wrote the music for "The Dance of the Butterflies," which is one of the novel features of the Al Malaikah Temple presentation.

Dorothy Day, who is known for her work in "Charm," "The Devil's Plum Tree," and other plays, has been secured to enact "Sally." Others in the cast include Chalot Woodruff, Ralph Errolle, Richard Powell, Bernice Mershon, John Cherry, Louis Templeman, Roland Woodruff, Alexandre Gill, George Kunkel, Corine Tempiln, Beth Laemmle, and others in the cast of 125 people under the direction of Frank M. Rainger.

Tuesday night, Sally Rand, screen player, will be hostess to Sallies of filmdom.

Untrue Husband is Well Served

What to do with one's husband when he is untrue will be demonstrated at each performance of "Service for Two," the comedy by Martin Flavin, which will have its first Pacific Coast presentation at the Morosco Theater tomorrow matinee.

Kay Hammond, leading lady, will do the demonstrating.

Gerhold Davis, lessee of the Morosco Theater, obtained "Service for Two" through special arrangements in keeping with the policy of the Eighth-and-Broadway theater to give playgoers new plays.

Flavin's comedy of marital life was first produced by A. L. Erlanger at the Galety Theater in New York.

Included in the cast will be Kay Hammond, Gayne Whitman, Mitchell Harris, Marvel Quivey, James Bush, Jane Morgan, Harry Garrity and Frederick Pymm. Augustin Glassmire is directing.

Rogers Visits Capital Set

After living thirty-odd years on a Texas ranch, sixty miles from the nearest railroad station, Mrs. Brander (Louise Fazenda) and Bossy Brander, her daughter (Ann Rork) are suddenly hoisted upon Washington's social life through the election to Congress of Pa Brander (Will Rogers.) No wonder their antics make all Washington laugh.

This all happens in "A Texas Steer," the comedy special starring Will Rogers, which Sam E. Rork has produced for First National, and which is at the Alhambra Theater for one week's run.

ACTRESS TO STAR IN DRAMA

Hollywood Play House to Have Schildkrauts in New Play, Report

Elise Bartlett Schildkraut is to star in a second Hollywood Play House production.

"From Hell Came A Lady," new joint effort of Jaime Del Rio and George Scarborough, has been booked for a run at the Play House starting Easter Sunday, April 8, it was learned yesterday.

Mrs. Schildkraut is to have the leading role, which, in contract to the evangelist part which she is now portraying in "Undertow" will be that of a fiery gamin girl. Her husband, Joseph Schildkraut, may, it is said, play opposite her. Schildkraut is at present under contract to De Mille and this will mark his first stage appearance in Los Angeles, although he came West with a very fine reputation gained from work in the East, notably in "The Firebrand."

It is declared that Henry Kolker, responsible for the staging of "Underlow," will direct the new play, which will be taken to New York upon the conclusion of its run here. Its fate in the East will be watched with interest. Two dramas dealing with women evangelists—"Bless You, Sister," with Alice Brady, and "Salvation," with Pauline Lord—were received there with lukewarm enthusiasm.

Opening Night Proves Trying

The opening night of a new play is bad enough for the actors, at best, but the opening of "The Triumphant Bachelor," which took place the 2nd inst. at the Playhouse, where the Owen Davis play seems "all set" for a run, was particularly "tough" for Kenneth Harlan, the star, because of the number of psychic handicaps under which he labored.

In the first place, it was Harlan's first professional stage appearance in ten years, during which time he has been in the films.

Instead of "trying it out" on one of the suburbs, Harlan had to open in a Los Angeles theater, before his friends and acquaintances of the studios.

He had had the benefit of only ten rehearsals—which isn't very many for the number of "sides" (lines) he has to speak in the play.

The star now finds himself very much at home behind the footlights, he says.

"The Triumphant Bachelor" is produced by Arthur F. Smith, new lessee of the Playhouse, and boasts a supporting cast of Los Angeles favorites.

Pinero Play to Have Revival

If the ruling passion of the playgoing public is the craze for novelty, the "big idea" in the theater, large or little, is and always has been emotion. The secret of the success of the Pasadena Community Playhouse is its alternate satisfaction of the two needs. Now after several weeks of experimentation and novelty, it has returned to fundamentals.

Gladys Vander Roest, "a girl who has everything," youth, allure, talent, will play the title role in Pinero's "Iris," which will open Tuesday evening, for the customary two weeks' run, omitting Sunday and Monday.

"Iris," the lovely lady "who hesitates—and is lost," is an admirable opportunity for an emotional actress. It is one of the simplest and most poignant plays Pinero ever wrote, of a lovely, beloved woman, who tried to stand, alone, the test of poverty and a separation that would leave her lover free to make a home for her in another continent.

Hard Luck Days Are Ruled Over

Having completely routed "Old Man Hard Luck," who has hovered over the Orange Grove Theater for the past year, "Kongo," drama of the jungles, enters the ninth week of its run with a record of outlasting "White Cargo," one of the most phenomenal hits Los Angeles has ever started on a successful career.

While the Orange Grove has not fared so well in the past, it has been placed back on the theatrical map. "Kongo," according to auditors for K. M. Scoville, owner of the play and its exclusive western producer, has topped the record of "White Cargo" by a wide margin. Despite plans for a road tour of this thriller, there is still a great public demand for it, reports say.

First-Nighters May See Selves

Motion pictures were taken of the opening of Fox's "Four Sons" at the Carthay Circle Theater, and these "shots" of the crowd, the lights and the arrival of the personages of the film and social world, have been made up into one of the most interesting reels of its kind ever secured. This reel is now being shown as an added attraction to "Four Sons" with its unusual musical accompaniment and its Jack Laughlin prologue, "Happiness," in which more than fifty performers take part.

FRAZIER TO REMAIN IN MILLARD OUTFIT

Harry Frazier, general manager and director of the S. S. Millard Productions, and the man responsible for much of the success of "Scarlet Youth," which is now showing at Tally's for men only, was unable to return to the Universal fold, owing to his affiliation with Millard, although the offer made him by the studio reportedly was particularly alluring.

Frazier was to have started a story for Arthur Lake for Universal, but is now preparing "Forbidden Streets" for Millard, the Tally story adds. Frazier states that "recognized box-office names" for Millard's pictures soon will be announced.

"YANKEE" BOWS OUT

The final performance of "A Connecticut Yankee" will be given this afternoon and tonight at the Mayan. The cast includes Maurice L. Kusell, Pearl Regay, Marie Wells and Paisley Noon. The Mayan will be dark for a short period until Gerhold O. Davis can get his next attraction ready.

WEST COAST THEATRES
METROPOLITAN
In Ass'n. with Publix
TRUMP THIS!
FULL HOUSE OF FUN!
RICHARD DIX
in "SPORTING GOODS"
with FORD STERLING
Gertrude Olmstead
Paramount Picture
STAGE!
FANCHON & MARCO'S "JAZZICAL TRIAL IDEA"
TED DOWNER
OSCAR TAYLOR
AL LYONS
"Hot Band"
Novelty "The Flag Life of Washington"
Broadway at 7th
LOEWS STATE
DRENCHED IN FIERY TROPICAL PASSION!
GEORGE BANCROFT
in "THE SHOWDOWN"
WITH EVELYN BRENT
NEIL HAMILTON
NAUGHTY! NAUGHTY!
Eddie Peabody
and his PALS
"IN PARIS"
Hollywood Beauties
Big Stars
He wanted her—he took her! and a 'he-man' story! It's a Paramount Picture
MILLION DOLLAR
In Ass'n. with Publix
JUST 5 MORE DAYS!
S-S-h! Thursday!
PASSION! ROMANCE!
NORMA SHEARER
RAMON NOVARRO
"THE STUDENT PRINCE"
IN OLD HEIDELBERG
world's most fascinating "gimme" girl!
"GENTLEMEN PREFER BLONDES"
—from Anita Loos' famous story of knees & necking!
Ruth Taylor—Ford Sterling
Alice White—Mack Swain
A Paramount Picture
In a natural musical setting—Augmented Million Dollar Orchestra—Ernst Lubitsch production for Metro-Goldwyn-Mayer
Grand at 7th
CRITERION
The 'Big Boy' Leaves Soon!
See & Hear Him Today!
AL JOLSON
IN WARNER BROS. "THE JAZZ SINGER"
with MAY McAVOY
VITAPHONE
3 SHOWS SUNDAY 3—6 and 8:30
WEST COAST DISTRICT THEATRES
MAY McAVOY and CONRAD NAGEL in "If I Were Single"
BOULEVARD
Washington at Vermont
Now Playing
GENE MORGAN And His Band
West Coast Varieties
"Where the Stars See the Pictures"
GRAUMAN'S EGYPTIAN
Hollywood Boulevard
NORMA TALMADGE IN "THE DOVE"
GEORGIE STOLL AND THE EGYPTIAN SERENADERS
10th at Western—NOW!
UPTOWN
WILLIAM HAINES IN "WEST POINT"
EDDIE CONRAD—"FRENCH LEAVE" ON THE VITAPHONE
John Gilbert & Greta Garbo in "Love"
FIGUEROA
PRESIDENT CALVIN COOLIDGE WITH MOVIETONE
LEO CARRILLO, JUNE PURCELL ON VITAPHONE
EL CAPITAN
THEATRE BEAUTIFUL
HOLLYWOOD BLVD. AT HIGHLAND
HENRY DUFFY PLAYERS
PRESENT
Another JOHN GOLDEN HIT
2 GIRLS WANTED
by GLADYS UNGER
BARGAIN MATINEE TODAY
25c, 50c, 75c
EVERY EVENING 35¢ TO $1.25
MAT. SUN. WED. SAT. 25¢ 50¢ 75¢
DOWNTOWN BOX OFFICE GIRLS' BOWLER CLOSED MAY CO.
FOR RESERVATIONS PHONE GR. 1067
HILLSTREET
THIS WEEK · Orpheum Circuit Vaudeville · 8TH & HILL
LEO CARRILLO
SARAH PADDEN
HARRY HOLMES
BILLY FARRELL
AND OTHER ORPHEUM CIRCUIT ACTS
EXCLUSIVE PREMIERE SHOWING
Pathe-De Mille presents
JACQUELINE LOGAN
in "The LEOPARD LADY"
AN EPIC OF CIRCUS LIFE WITH
ALAN HALE & ROBERT ARMSTRONG
DIRECTED BY RUPERT JULIAN
NEWSREEL · COMEDY · FABLES
REAL POPULAR PRICES
THE PLAYHOUSE
FIGUEROA at 39th
VA. 7344
MATS. 50¢ 75¢ $1.00
EVES. & SAT. 25¢ NIGHTS - $5
SEATS BIRKEL'S MUSIC STORE — MAY CO. - BDWY. DEPT. STORE
ENTERING ITS 3rd TRIUMPHANT WEEK
ARTHUR F. SMITH PRESENTS HIS FIRM
KENNETH HARLAN & CAPABLE COMPANY IN
"THE TRIUMPHANT BACHELOR"
NOT A PICTURE

NEWS OF SOUTHERN COUNTIES

ORANGE SHOW SETS NEW MARK FOR ATTENDANCE

More Than 25,000 Pass Through Gates During Daylight and Night at San Bernardino

SAN BERNARDINO, Feb. 17.—With the weather man as chief assistant to the management of the National Orange show the second day of the exposition opened this morning under the most favorable conditions in the history of the event.

From early this morning until well after the evening program was under way show visitors flocked to the grounds until all previous records were broken. More than 25,000 persons passed through the gates during the day and evening, which is a crowd far beyond the best second-day attendance of years gone by.

CHAMPION GROWER

The first event of the day and one of the most interesting events on the program of the entire show was the proclaiming of O. H. Price of Etiwanda as champion orange grower of the world. Gov. Young remained over today to present the diamond-studded gold medal offered by the orange show as a prize.

There was keen competition for the coveted honor and more than 100 orchardists entered samples of their prime fruit in the contest. The oranges in each instance were hand picked and graded and represented the most gorgeous display of golden fruit that even this capital of citrusdom has ever seen.

The judges worked hours over the displays to find the nearly perfect.

COVERED WIDE AREA

The contest has attracted State-wide attention as is attested by the fact that the second prize went to Mr. Tom Anderson of Lindsay in Tulare county, more than 200 miles from the orchards of the champion.

It was announced immediately after the awarding of the prizes that the crate of first-prize fruit would be sent to President Coolidge and the second best to Col. Lindbergh.

After the noon hour the Pioneer Society of California took the center of the stage and with a large number of their membership present furnished a program which in points of interest was acclaimed one of the great successes of the exposition. John Brown, Jr., whose father came to California as a companion of Kit Carson, was master of ceremonies and acquitted himself in an admirable manner.

OLD-TIME ENTERTAINMENT

The large group of covered-wagon sailors sang the old-time songs and danced a number of old-time dances to the strains of an old-time fiddle played only as the old-timers played them.

The dance program included quadrilles, Virginia reels, polkas and other steps of by-gone days with enough couples taking part to fill the stage in the main exposition building and were witnessed by thousands who stood in their places for hours thrilled and delighted with the manner the steps were presented.

Mr. Brown and Elizabeth R. Vanhuven, who has the distinction of planting the first navel orange in this section, presented an old Spanish dance known as the Varsovinne, which was the high spot of the program.

Mr. and Mrs. Charles Bradford, Mr. and Mrs. John Beaudry, John Case, Jan Evans and John Henderson were among the best known of the old-settlers who participated in the program.

FINISHING TOUCHES

All of the beautiful displays and lighting effects have received finishing touches and are more beautiful and perfect than they were at the opening yesterday. Many of the little kinks in the mechanism which operates many of the displays have been given necessary adjustments until the show today is described by no other phrase than the time-worn one of "a blaze of glory." The musical talent appearing each day during the show is being well received and is of a grade seldom heard at shows of the kind.

The Long Beach band appearing in concerts each day, is even better than usual, which means the very best in band music.

NOTED SINGERS

Miss Ruth Overton, dramatic soprano, who "sings to beat the band," does just that and is a real rival to the ensemble of brass and reed. Dorothy Brown, famed as one of the Brown Sisters of international vaudeville fame, surprises the crowds with real music from a piano accordian and Jose Arias's Mexican troubadour, are more popular than ever as they wander from booth to booth playing Spanish music, singing Spanish songs and presenting Spanish dances.

Senorita Teresita Villagrana, the premier dancer, with Elena Osoris, a petit mezzo soprano, and Adela Revoles, prima donna, in combination with an orchestra of eight, each one of whom is an artist, give a Spanish touch to the whole show and delight the audiences.

Tomorrow will be another feature day when the publishers of Southern California newspapers and the commercial secretaries from all the towns of the Southland will be special guests. This day always attracts a large attendance and as it is with everything else this year is expected to be bigger than ever.

Sunday, which is set apart as Los Angeles day, is expected to draw one of the big crowds of the week.

NEW EL CENTRO THEATER

EL CENTRO, Feb. 17.—Construction work was started here this week on a new $125,000 theater building and airdrome financed by the West Coast Theaters Company. The structure is being erected at State and Seventh streets, and will include four store rooms in addition to theater auditorium with seating capacity of 1400. The contractors expect to have the airdrome sectin of the project completed before summer.

STRAWBERRIES AT RESEDA

RESEDA, Feb. 17.—Strawberries are being gathered from the ranch of Chris Stevens on White Oak avenue, the earliest the fruit has ripened in this section of San Fernando Valley for several years.

KINGS INCOMES REVEALED

HANFORD, Feb 17. — A Board of Trade survey places the income of 2509 salaried people and wage-earners in Kings county at $300,767 a month or $3,609,204 a year. Average monthly earnings are estimated at $120 per person.

Extradition in Stock Selling Case Denied

SANTA ANA, Feb. 17.—Extradition of F. Jack Adams, official of Coast Industries, Inc., at Laguna Beach, has been denied by the Governor of Florida, where Adams was arrested at the instance of Orange county authorities, according to word received today by Dist.-Atty. Z. B. West, Jr.

Adams is charged under six counts with violating the California Corporate Securities Act in connection with alleged transactions in stock of Coast Industries, Inc., which have involved J. B. Neel, Laguna Beach city treasurer, and George S. Johnston, City Councilman, both of whom are directors of the corporation. It is charged that the officials issued stock of the corporation without a permit from the corporation commissioner.

Neil and Johnston are at liberty under $5000 bail each, their preliminary examination set for March 1. Adams was located in Clearwater, Fla., and Sheriff Sam Jernigan recently went there to bring him to Santa Ana.

Foreign Trade Sermon Themes for Tomorrow

In recognition of "Foreign Trade Week," now being celebrated in Los Angeles a large number of local churches are expected to feature sermons on international good will tomorrow, according to Clarence H. Matson, foreign trade manager of the Chamber of Commerce.

Plans for the holding of services advocating the furtherance of international good will in the city churches were worked out by the Church Federation, co-operating with the Chamber of Commerce and the Foreign Trade Club of Southern California.

In pulpit talks tomorrow it is hoped to show the general public that world commerce depends a great deal upon the relations between the trading countries and that to realize profit through foreign commerce it is necessary to be on a friendly basis.

Foreign trade week will end next Wednesday evening with the annual banquet of the chamber. The closing day of the week, George Washington's Birthday, will be devoted to inspection trips of the harbor. F. B. Cole, manager of the city's harbor department, announced that free boat rides will be given those wishing to see the port from the water side.

Legatee Seeks Estate Share Left in Trust

Suit by Flavel Ray Hancock against his brother, Harry W. Hancock, executor of the estate of their mother, Mrs. Mary E. Hancock, formerly of Iowa, in which he seeks to have a codicil to her will set aside, has been started in Superior Judge Jamieson's court. The amount at issue is around $150,000.

According to Flavel Hancock's complaint, he agreed with his mother not to contest the will of his father, Frederick Hancock, leaving him less than his brother received, if at her death she would leave him half of her share. The will she left, he asserts, contained a codicil leaving him the half he asserts she promised but provided that it would be held in trust for him. The other half was left to Harry W. Hancock, executor, according to the pleadings.

EL CENTRO PLANS BREAD COMPANY TAX

EL CENTRO, Feb. 17.—Baking companies in Los Angeles and other coast cities which ship large quantities of bread and baked goods into Imperial Valley would be taxed $36 a year for the privilege of doing business in this city under an ordinance presented to the City Council last night. Attorney Harry Horton, who appeared in behalf of local bakers declared that El Centro bread makers operate at a disadvantage when they are forced to meet the competition of coast firms who are subject to neither inspection nor taxation. Members of the Council discussed the legality of such an ordinance and deferred action pending a report from City Attorney Dorsey Whitelaw.

Another World's Champion Crowned

O. H. Price of Etiwanda
Receiving diamond-studded gold medal from Gov. Young for success in growing oranges.

FIRE CHIEFS IN SESSION

Adoption of Uniform Signal Code Recommended for Use in Southern California Departments

SANTA MONICA, Feb. 17.—Eighty-seven chiefs of Southern California fire departments, State fire officials, city officials and civil-service heads held an all-day session at the Deauville Beach Club yesterday at the meeting of the Southern California Fire Chiefs' Association. A large banquet wound up the day's events.

Mayor Herman Michel of Santa Monica was toastmaster and Chief W. J. Mohr of this city's fire forces, had charge of arrangements. Jay W. Stephens, State Fire Marshal, was the chief speaker on a program including talks by Chief Scott of Los Angeles; Chief Copp of Pasadena; Chief Johnson, Ventura, president of the California Fire Chiefs' Association; Santa Monica City Commissioner Frank Helton and others.

Cleaning and dry-cleaning establishments came under the fire of speakers who urged more stringent regulations to reduce the fire hazards.

Among prominent fire chiefs attending were Mark Ryan, Redwood City, president of the Pacific Coast association; Edward Owens, Santa Monica Mountain Fire Preventive Association; W. S. Minter of Long Beach; A. H. Langford of Glendale; City Attorney Coffin, Police Chief Webb, Water Inspector Stevens, Civil Service Commissioners Freeman and Deck of Santa Monica.

Adoption of a uniform signal code was recommended, and Chief Coop appointed a committee to draw up such a code. Those appointed were Chief Mohr, Battalion Chief Bolz of Pasadena and Chief Minter of Long Beach.

She Paid Bill for His Gifts

The presents were lovely, but she paid for them herself, Helen G. Shideler testified before Judge Sproul yesterday at the trial of her suit for a divorce from Richard S. Shideler.

"He gave them to me, but I found they were charged to my account," Mrs. Shideler related. She got a divorce.

Her attorney, Maurice Sparling, told Judge Sproul that Shideler is in Reno waiting trial of a divorce action he brought there, which is due for hearing next week.

CADMAN TO SPEAK AT TULARE FORUM

TULARE, Feb. 17.—Dr. Paul F. Cadman, assistant professor of economics and associate dean of men, and lecturer for the extension division of the University of California, will address the open forum meeting at the local Congregational church Sunday evening. Dr. Cadman has given several lectures during past seasons, in connection with open forums in Tulare, and is one of the most popular speakers upon the extension platform. His subject Sunday night will be "The Challenge of a Changing World."

FORCES ARE MARSHALED

Witnesses for the Goodwin Trial at Santa Ana to Be Brought From State Prison

SANTA BARBARA, Feb. 18.—Deputy Sheriffs started from Santa Ana today for Folsom prison, to bring Albert Gaines to Orange county for the Goodwin murder trial.

William Turner, alias Lane, another Folsom convict, will also be brought to Santa Ana. Gaines and Turner will both testify, Gaines as the star witness of the prosecution and Turner as the "mystery" witness for the defense.

Attorney Buel Wood, counsel for Goodwin, refused to state what he expected to prove by testimony of Turner, who was sent to Folsom from San Diego for robbery. Turner was in the Orange County Jail with Gaines and Goodwin before the first trial of Goodwin, Turner then being held on a charge of committing burglary at the home of former Judge R. Y. Williams at San Juan Capistrano.

He did not testify at the first Goodwin trial and is one of a number of witnesses subpoenaed as a result of work done by the legal firm of Bolles, Cormac & Surr, San Francisco, associated with Goodwin's defense.

Goodwin's mother, Mrs. Mary Goodwin, has arrived from Canada to be with her son during his second trial on the charge of murdering Joseph Patterson, Los Angeles bond broker.

Great Planting of Oranges to Be Begun Soon

REDLANDS, Feb. 17.—T. H. Peppers, well-known fruit man, orange grower, and packing-house owner and shipper, was here today and announced immediate plans for the planting of 100 acres at the Greenspot to navel and valencia oranges. The stock has been ordered and the planting will be under way next week.

At the same time Mr. Peppers announced the purchase of the Featherstone ranch of 290 acres at the Greenspot from the estate for a consideration of about $250,000. This is one of the best-known acreages in this section and has about 100 acres of bearing orange and grapefruit trees at the present time.

With the property he has acquired two large homes, barns and outbuildings and all equipment needed for such an acreage. Mr. Peppers already owns one of the largest and finest orange groves in the Redlands district on West Pioneer avenue.

GIFT ORGAN DEDICATED

REDLANDS, Feb. 17—The new organ in the chapel of the Baptist Church, given by Mr. and Mrs. Edson McLean in honor and memory of his mother, Mrs. Elizabeth McLean, was dedicated tonight. Miss Anna Blanche Foster, organist of the Congregational Church, gave an organ recital there and there was a musical program by Miss Nellie Fowler, Miss Vera Van Loan, the church organist, and Miss Josephine Harvey. Mrs. J. M. Cadwell, a friend of Mrs. McLean for thirty years, spoke of her life, and Dr. W. Edward Raffety of the University of Redlands gave a fine talk.

CHIEFS CHANGED MONTHLY

BELL, Feb. 17.—Although the city of Bell has been incorporated only three months, it now has its third "head" of the police department in that length of time, Harry Smith, a motorcycle officer, having been appointed to this position. The first chief was Lee Boren who, after serving a few weeks, resigned. J. L. Carroll, the postmaster, was then appointed by the Council as acting chief. His place was vacated this week and filled by the appointment of Smith.

DUMB-BELL NAME CHANGED

Bridge Club Members Decide First-Chosen Monniker Now Misleading

NORTH HOLLYWOOD, Feb. 17.—The Dumb-bell Bridge Club of North Hollywood, known among bridge players all over San Fernando Valley, has decided to change its name, and henceforth will sail under the monniker, "Entre Nous Bridge Club." The last meeting of members was at the home of Mrs. Lee Chamberlain on Blix street.

"When we organized several months ago," one of the members said today, "we were Conscious we were dumb-bells at the game. Since then we have become crackajack players, ready to challenge anybody. These being the new circumstances we decided to change the name of the club, because none of us are any longer in the dumb-bell class."

$500 Poodle is Reported as Missing

NORTH HOLLYWOOD, Feb. 17. — If anybody has hold of a stray poodle dog weighing about three pounds who acts like it is lost there is a likelihood of a good reward if the pup is brought back to Marie A. Lyon of 4165 Lankershim Boulevard.

As poodle dogs go it usually is regarded as a good riddance when they wander away or get stolen. This dog, however, traces his ancestry back to the very first of the fuzzy-faced pups and is valued at $500 by the owner because of this and because it is well trained.

Miss Lyon says the dog was stolen from a garage. Valley police at present are "scouring the alleys" and "combing the hills" for the lost canine.

Barnes Freed of Murder Charge by Kern Jurors

BAKERSFIELD, Feb. 17.—Deliberating less than five hours, a jury in Kern Superior Court last night acquitted William Barnes, first white child ever born in Kern county, of the murder of Alibrando Bandettini, wealthy Kern oil man, who was shot to death last December on a downtown street corner here.

Judge R. B. Lambert, Department 1, completed reading his instructions to the jury of two women and ten men yesterday afternoon and late last night the jury returned its verdict of not guilty to the judge. But few persons were in the courtroom, not many of the large throng which has daily attended the trial staying for the verdict.

Choked with emotion when Clerk W. Verle Freeman read the verdict, aloud, Barnes was unable to thank the jury and asked his attorneys, L. C. Reavis and Rollin Laird to express his appreciation.

It is reported that four ballots were taken by the jurors, the first standing 8 to 4 for acquittal; the second, 9 to 3, and the third, 11 to 1, before the final vote for not guilty was taken.

The jury personnel was Frank L. Wills, Michael F. Imhoff, Harry Hake, Mrs. Ada L. Crosland, Floyd H. Bowling, Frank W. Cross, Archie Arthur Lang, Chester F. Trone, Ned Williams, James McIntosh, Mrs. May Ayres and Chester B. Paddock.

OFFICERS IDENTIFY CROSSING VICTIM

SAN BERNARDINO, Feb. 17.—Identity of the wanderer killed with H. C. Madison, Fontana youth who had picked him up along the highway, when Madison's car was struck by the eastbound California Limited early this afternoon on the Arrow Route highway two miles west of the city, is believed known. On the body of the wanderer Deputy Coroner Emmett Waters found a letter addressed to F. E. Carr, 1715 Sixteenth street, Bakersfield, and a receipt issued to A. J. Hendricks, 1210 Eighteenth street, Bakersfield. The letter was written by Mrs. F. E. Carr, 1419 Forest avenue, Kansas City, and it is apparent that the recipient was Carr, probably using an assumed name.

TUJUNGA CANDIDATES BUSY FILING NAMES

TUJUNGA, Feb. 17.—The filing of petitions for the nomination of candidates for Tujunga city offices to be filled in the local election on April 9, next, has begun here. The last day for filing is noon on March 20. Four Councilmen are to be elected. E. A. Miller, Mayor, is the only member of the board who is a holdover for the next tw years. Councilmen whose terms will expire are W. T. Hamilton, J. O'B. Bodkin, Harry Zaxhau and Dr. C. E. Stauter, who was appointed recently to take the seat of Dr. J. H. Patton, who resigned. Mrs. Bertha Morgan, City Clerk, will continue in office for another two years.

WALNUT SEASON RECORD

Crop of 1927 Largest in History of Whittier Growers' Association, According to Report

WHITTIER, Feb. 17.—At the annual meeting of the Whittier Walnut Growers' Association held yesterday, when the annual election of directors for the organization was held, Lester Cole, manager, disclosed the fact that the 1927 season was the greatest in the association history, the shipments exceeding five times the amount of 1926.

The association received 2214 tons of walnuts; last year's crop was 409 tons. Nineteen twenty-five was the next largest crop with 1710 tons.

The crop is not all sold, but the receipts so far for the season are $486,804. Of this amount 70 per cent has been received. This is exclusive of culls and walnuts sent to the cracking plants.

With the exception of about 100 tons, the deliveries were from the same acreage as the association has had during the past several years. Processing began in the middle of September and for a while three crews of eight hours each were kept busy. After a month of this intensive work, the shifts were cut down to two of eight hours each. The last processing was finished November 19.

Carlyle Thorpe, general manager of the California Walnut Growers' Association, gave valuable advice regarding the handling of the crop and Frank Hayes, walnut expert, from the El Monte Walnut Growers' Association, told of the handling of the crop by his organization.

The following officers and directors were chosen: Ralph McNees, president and representative on the California Walnut Growers' Association board; J. A. Cole, vice-president; Roy Patten, treasurer; Lester Cole, secretary. These, with the following named members, will compose the board of directors; the Messrs. Sam Mendenhall, Herbert Anderson, Floyd Glass and W. W. Wood.

Kellogg Ranch Airport Plans Being Pushed

POMONA, Feb. 17.—Following a survey of the W. K. Kellogg ranch, three miles west of this city, by E. M. Curtis, air lighthouse engineer from the Bureau of Aeronautics, Department of Commerce, Washington, D. C., Kellogg today announced that he is awaiting the receipt of blue prints and plans from the Federal Bureau of Aeronautics before proceeding with the establishment of a complete airport on his extensive Arabian horse ranch.

Mr. Kellogg is deeply interested in the immediate establishment of a landing field here in an effort to encourage aviation and the month's delay so far in the receipt of plans from the government today elicited the information from him that unless these are received within a week he will seek a conference in Los Angeles with Charles Baab, a high official of the governmental air department who is now in that city in an advisory capacity, regarding the establishment of a municipal airport in that city.

Mr. Kellogg hopes that Mr. Baab can rush the desired plans and make possible the early completion of the local field.

Forgotten Suit Almost Halts Marriage Rites

SANTA BARBARA, Feb. 17.—At 8 o'clock last night Lewis R. Stutz of New York City was to become the husband of Miss Marian Rose Smith of Santa Barbara.

But Lewis, unfortunately, had forgotten that his dress suit was at a tailor's until that worthy had closed his shop. Unable to locate the tailor Lewis swung at the glass in the rear door of the shop and managed to gain entrance. He was just walking off with his suit when a police officer tapped him on the shoulder.

Explanations by the bride-to-be, the mother-in-law and father-in-law to be, freed Lewis from the toils of the law in time to attend his own ceremony according to schedule.

MILITARY RITES FOR INSPECTOR ROSS

HUNTINGTON PARK, Feb. 17.—Funeral services of the late Norman G. Ross, aged 26 years, who was an inspector in the United States Immigration service, and who was killed near El Centro a week ago today, were held with military honors yesterday afternoon. The first service was at the Wheat undertaking parlors here, and the final service was at Inglewood Cemetery. Mr. Ross leaves his widow, a daughter of Mr. and Mrs. G. W. Woods, of this city, and also a baby a few months of age. Ross was born in New York and came to California five years ago. He was formerly in the military service.

CHURCH IN FUND DRIVE

ALHAMBRA, Feb. 17.—A campaign to raise $13,500 to pay the church mortgage is being carried on by the Ramona Park Community Church. O. J. Newell is chairman of the campaign committee and J. Parker Cosand is the director of the drive.

Action Delayed on Buena Vista Water Storage

BAKERSFIELD, Feb. 17.—Deciding to await further developments in the water-storage situation of Kern county, directors of the Buena Vista water-storage district, meeting at Buttonwillow, have voted to defer action on the second, or storage, part of the district program and to adhere to proceedings with the first part, affecting the water-distribution system.

This action was taken in connection with a recommendation by the State Engineer that the district waive certain water-storage restrictions which it has outlined affecting the flow of Kern River. The directors voted against waiving any of the Buena Vista district restrictions and to defer action on the mountain water-storage unit of its plan until conditions justify additional procedure. The district now is conducting explorations relative to possible future water-storage plans, it is announced.

The board acted on some other recommendations of the State Engineer and took steps toward completion in final form of the plans of District Engineer Hammett, which are slated for State approval next month. The next step in the Buena Vista program will be calling of an election to secure confirmation of the program of the board of directors as carried on to date and as contemplated for the future. The district election likely will be held soon after April 1, it was stated.

Tulare District Dairy Men Paid

TULARE, Feb. 17.—Checks totaling $313,729.81 were received this week by dairymen of Tulare district for dairy products sold through the several institutions in this section during the month of January. Figures for the month remained considerably in excess of $300,000 in spite of the fact that prices decreased materially. Production however increased as result of green feed and adherence to seasonal trends.

Prices paid at the plant for whole milk varied from 54 to 87½ cents and churning cream brought a uniform price of 51 cents. During the three months prior to this pay roll, whole milk brourht 62 cents, sweet cream 56 to 59 cents and churning cream 53 cents.

Institutions represented in the report were the Dairymen's Co-operative Creamery Association, Los Angeles Creamery, Alfred Ice Cream Company of Tipton, Crescent Creamery Branch a, Palze, Powdered Milk Corporation of Tulare and the Tulare Creamery.

Fontana Church Dedication Set

FONTANA, Feb. 17.—One of the most notable days in the life of this community is expected Sunday, next, when the community church here is to be formally dedicated. Rev. Cortland Myers, D.D., nationally known minister who has been lecturing in Los Angeles for several weeks, will deliver the dedication sermon. There will be a special musical program featured by special music numbers on the new pipe organ recently installed.

It also was announced today that ground is to be broken here shortly for a new Catholic Church. Although plans are completed, final arrangements for a site have not been made. At present, Catholic services are being conducted in the Woman's Clubhouse with a 9 o'clock Sunday mass in charge of Rev. Richard J. Hennessey of San Bernardino.

MOJAVE CONSIDERS SCHOOL BOND ISSUE

MOJAVE, Feb. 17. —Citizens of this community are considering the calling of a school district bond election to raise approximately $25,000 for construction of a new, modern grammar-school building to replace the one now in use, which is inadequate for present needs. A 5 per cent bond election would raise that amount in the school district here, which carries an assessed valuation of $529,135.

STORE ROBBED

MAYWOOD, Feb. 17.—Thieves during the night broke into the store owned by M. J. Campbell and W. H. Cremer, on Heliotrope avenue, and stole $90 in money, six boxes of cigars, thirty cartons of cigarettes and a quantity of candy and gum and a brown-and-black overcoat. It is thought the theft was committed by boys.

WANDERERS SUSPECTED

Theory That Tramps Set Fire Destroying Hastings Ranch House at Sierra Madre Investigated

PASADENA, Feb. 17.—A theory that tramps may have started the fire which destroyed the $60,000 Hastings ranch house north of Sierra Madre last night and early today was being investigated today by Chief of Police Keegan of Sierra Madre. Another version is that an overheated flue above the fireplace started the blaze.

The fire was discovered last night by Miss Hanna Mahoney, 60-year-old housekeeper, who was the only person in the house at the time. She ran three-quarters of a mile to notify Albert Gregory, manager of the ranch, who summoned the Sierra Madre volunteer fire department under W. R. Richards.

By the time the force of fire-fighters arrived, the flames had gained such headway that the house could not be saved, and efforts were directed toward preventing their spread in the near-by trees and brush. The dwelling burned to the ground. Two valuable fox terriers in the building were saved by J. J. Jones, caretaker, who entered the structure at the risk of his life.

Charles H. Hastings, owner of the ranch, left the house about 6 p.m. yesterday, it was said. He makes his home at the California Club in Los Angeles. It was a twelve-room structure, located on a 1000-acre tract. The property was at one time under consideration as a prospective site for the present University of California at Los Angeles. The fire loss is covered by insurance.

Two tramps came to the house late yesterday, begging food, Gregory said, and departed a couple of hours before the fire was discovered.

ES

ECORD

tlier Growers' port

Whittier Walnut ection of directors osed the fact that ry, the shipments

elayed a Vista Storage

eb. 17.—Deciding velopments in the ion of Kern coun- Buena Vista wa- meeting at But- ed to defer action storage, part of and to adhere to he first part, af- tribution system. taken in connec- nendation by the at the district r-storage restric- outlined affecting er. The directors ing any of the restrictions and he mountain wa- s plan until con- tional procedure. onducting explo- ssible future wa- is announced. some other rec- e State Engineer d completion in hans of District which are slated ext month. The na Vista program n election to se- the program of es as carried on mpleted for the ection likely will April 1, it was

istrict en Paid

Checks totaling ed this week by istrict for dairy the several in- tion during the Figures for the siderably in ex- pite of the fact masterfully. Pre- eased as result herence to sea- lant for whole 87½ cents and ght a uniform uring the three pay roll, whole sweet cream 56 ning cream 53

nted in the re- nen's Co-opera- tion, Los An- d Ice Cream Crescent Cream- Powdered Milk and the Tu-

hurch ion Set

—One of the the life of this Sunday, next. hurch here is d. Rev. Cort- tionally known lecturing in ral weeks, will sermon. There sical program ic numbers on ently installed. ed today that n here shortly rch. Although final arrange- ot been made. vices are being n's Clubhouse day mass in J. Hennessey

BAR GOVERNO MEET IN FRE

Proposed Code of Eth Lawyers Discuss

Disciplinary Measures Taken Up Also

All But Two of Board M as Session Opens

FRESNO, Feb. 17.—Sh the proposed code of ethics legal fraternity of Califo the attention here today of governors of California erning bar during the fi ries of meetings to be held the three-day week-end.

With thirteen of the 18 bers present the governo numerous aspects of the their profession, but resulted clusions on any of the vario for which an attorney may pended from practicing in a convicted of their violation.

It was announced today bert A. Rosenshine of San secretary of the association elected to the office of treas following the resignation of usary meeting of Walter E. H of Fresno. Stanmer succe vor of Rosenshine in order tralize the work of the two Rosenshine and President A in San Francisco.

Among the various ques come before the governo deliberations is that of upon conviction of knowingly patting in violation of the Bus sky law, a subject placed be board by State Corporation sioner Friedlander. This will be taken up later, Secr enshine announced.

Other aspects of profess duct, rules for regulation are scheduled for discus this session of the board a number of disciplinary

Present at the meeting in tion to the president and treasurer are: Vice-Presid Hunsaker, Los Angeles; Daney, San Diego; Presi Kemper Campbell and T. H Los Angeles; W. H. Sharon J. W. Carter, Redding; R. H nett, San Jose; L. F. Pete C. A. Beardsley, Oakland, a Crashing, San Francisco. Al were Vice-President Jame ramento, and J. J. McDonald land.

Fiesta Recalls Spanish Days Old Califor

PORTERVILLE, Feb. 17.—B the mission fathers, when C was under picturesque Spani were recalled last night when ville Elks staged their annu ish fiesta at the Green Mill from the smart set from all o of the valley were in evi about 1500 crowding those doors.

Trunks, attics and cedar yielded a variety of colorful Modern maids and matron their ability to dance the ha from, Charleston and Spanis dangoes. None the less an prominent business men ar who under the spell of the displayed histrionic ability surprising to their friends.

Mrs. V. A. Weaver and Judg Fuller led the grand march. H Hosanck and Kenneth Fuller first prizes for the best Spanish tumes. Betty Kuhn took first the Charleston. Mildred Bal Black Bottom. Miss Roberts and George Craig for the best waltz. Mrs. Grattan Gunter claimed the prettiest girl in the and Bob Bergen won the dec

BOY SCOUTS OFFER VACATION TO AFR

VAN NUYS, Feb. 17.—An has been received here by Von Glahn, Scout executive of San Fernando Valley Boy Sc Council, from George F. Pomeroy for two Boy Scouts of the to be his guests with the 20 big-game photographers and n sonn, on a trip to Africa this summer. Scouts of all troops in the valley thrilled with the prospect of chosen to make the trip. The dition will take place between and October, next, and Mr. Pomeroy son, a boy of 14, will accompany party. The selection of the Scouts to go from this section be based on merit, it was physical condition. Mr. Von has notified all Scouts of the made by Mr. Putnam.

LEGION GATHERS AT VISALIA MEETI

VISALIA, Feb. 17.—Repre from American Legion posts of Pasadena, Long Beach, Monro Hazelcrest, Pasc Robles, Modesto four Tulare county cities met in Visalia last night, at one of largest gatherings of Legionaires gathered here, when State Comm er Phil Dodson of South Gate paid his first official visit to the post. More than 150 Legionnaires were present.

Mr Dodson outlined the hos program, embracing conservation natural resources and rehabilitation of disabled war veterans as the chief projects and asked the Legionnaires to "get behind the wheel redoubled efforts."

SAN FERNANDO GETS NEW BRANCH MARKE

SAN FERNANDO, Feb. 17.—The Packing Company will open a meat at the corner of Porter avenue and Maclay on Saturday, according to announcement made today. The building formerly occupied by the company, which operates a chain of similar markets in twelve cities in the State, selected San Fernando as the logical place for a market because of the excellent prospects for future growth, special inducements are being offered for the opening day.

Hudkins Whips Sammy Baker in New York

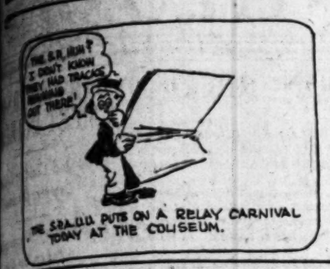

SPORTS
The Los Angeles Times

SATURDAY MORNING, FEBRUARY 18, 1928.

TROJANS BATTLE BRUINS AT OLYMPIC TONIGHT

ACE HAS RIVAL ON MAT TWICE

Knight Punching in Early Rounds Ruins Foe

Miller Down for Nine Count in Two Stanzas

Referee Cops Seven Out of Ten Sessions

BY EDWARD J. NEIL
Associated Press Sports Writer

MADISON SQUARE GARDEN, NEW YORK, Feb. 17. (AP)—Leo Hudkins, cowboy boxer from Lincoln, Neb., clawed his way past Sergt. Sammy Baker, army warrior, and to the forefront of Joe Dundee's welterweight title challengers, in a gory ten-round battle here tonight.

Into the melee, third of a spectacular series, was packed all the thrills of the fiercest kind of fighting, and all the drama that can lie in a referee's refusal to "give up the ghost" when every one but him and the 16,000 in the arena knew he was licked.

Hudkins, courageous as the flying ace he represents, was as badly whipped as a fighter can be in ten rounds and still keep his feet. But a crippling blow, Hudkins, who had no savvy as to when he was licked, has been called upon to endure punishing out a victory.

Prior to the second and sixth rounds Sammy ran into overhand rights that dropped him into the count of nine. The first of these sent to the chin, and gave chase to rest for most of the round. The second, a flailing left, brought close to the foul line, and even when the ring was reeled into him and even the lights seemed to have blown red to him through slits of blood.

Inside terrific punishment and unceasing punching, Baker was at times the cause seemed hopeless. The drumming right hand that knocked Hudkins out in seven rounds last summer, had a merciless tattoo on the referee's head. In at least four of the rounds Baker, dancing about and pawing with his left for openings, whipped over that right to set Hudkins on his heels.

Hudkins's eyes were nearly shut from Sammy's head punishment at the finish, but Sammy was a sight to behold, with blood oozing from between his mouth, his body crimson from the punishment. Referee Gaskens gave Hudkins the referee's decision at the close of seven of the ten

(Continued on Page 16, Column 4)

HOLDOUTS HIT ACORN BOSSES

Thirteen Oaks After More Money from Ewing

Jimmy Reese Among Oakland List of Holdouts

Angel Rookies Stage First Practice Contest

BY BOB RAY

If you don't think it costs money to win pennants, just look over the list of holdouts that are clamoring for more dough.

From J. Cal Ewing and Del Howard for their efforts on the diamond. According to reports from "My City Oakland" exactly thirteen members of last year's championship club have announced that they will not report or sign contracts until the Acorn bosses show them some bigger numbers.

Leading the list of Oakland holdouts is Jimmy Reese, the flashy young second-sacker, who with Lyn Lary, was sold to the New York Yankees for a price reported to be $150,000. Inasmuch as he brought in so much money to his owners, Reese believes he is entitled to a good-sized salary this season. It is rumored that Jimmy knows of one Oak utility infielder that is drawing more pay than he gets. Naturally Reese can go for that and he announces he'll hold out until the Oakland bosses meet his terms.

FENTON ALSO HOLDS OUT

Jack Fenton, young first-sacker, whom the Oaks plan to peddle to the majors for a chunk of cash in the near future, also believes he is entitled to more money inasmuch as he helped bring a pennant to Oakland for the first time since 1912.

In the outfield, "Buzz" Arllett, the Coast League's Bambino, and Joe Bratcher, whose timely hitting figured in a lot of Oak victories last year, are members of the holdout club. Louie Guisto, field captain, and first-sacker, is also listed as a holdout, but it's a good bet that Louie will get what he wants because he is a close friend of the Howard brothers.

The pitchers dissatisfied with the contracts offered them are Al Gould, league-leading twirler last year; Harry Krause and Wilbur Cooper, veteran south-

(Continued on Page 10, Column 6)

EMANUEL STOPS MITCHELL

San Franciscan Has Rival Helpless; Referee Halts Legion Bout in Second Round

Armand Emanuel, sensational young barrister and heavyweight from the Bay City, defeated Leo Mitchell by a technical knockout decision in the second round of the scheduled ten-round main event at the Hollywood Legion Stadium last night.

Emanuel, a master of fast footwork, would have been credited with a one-round victory, but for the bell which saved Mitchell for an extra round. Mitchell was on the floor four times in the first round for counts of five, two, nine and eight. The last time he was out, but his seconds rushed him to his corner at the bell and revived him sufficiently to prolong his fight a few seconds.

A right to the jaw sent Mitchell to the canvas for a fifth

(Continued on Page 16, Column 7)

Giant Hurlers in Workout at Training Camp

NEW YORK, Feb. 17. (AP)—With Pitchers Larry Benton and Virgil Barnes on the lot at the Hot Springs (Ark.) training camp, the Giants today lacked only two of their batterymen, Vic Aldridge, who was acquired by New York from Pittsburgh in the deal for Burleigh Grimes, and Jess Doyle.

Barnes and Benton had brief workouts yesterday, the former turning over his signed contract to Secretary J. J. Tierney. The squad now numbers eighteen. Manager John McGraw is expected to join the Giants tomorrow.

HOYLE IS RIGHT---PUNCH ON THE NOSE IS WORTH $575 TO REFEREE OF SOCCER BATTLE

A litigation growing out of a soccer contest between the Scots and Sons of St. George, which Referee W. A. Hoyle decided by a score of 1 to 0 in favor of the English team, was awarded the referee yesterday by Superior Judge Lester Williams, who gave him judgment for $575 against Archibald Murdock, manager of the Scots.

The game, held last spring on the Loyola field, was held, according to a witness on the announcement of the battle of Bannockburn, drove Edward II of Scotland after the latter had climbed to the safety of his crowned dwelling in a completely spell.

According to Hoyle, Manager Murdock became angry over his decision, came out into the field to meet him after the game, struck him and knocked him into insensibility, causing him painful injuries and compelling need of medical attention. He asked $25,000 damages.

Murdock contended that Hoyle raised his hand as though to strike him during the argument over the game, and he struck first in self-defense.

Most of the members of both teams were in court ready to renew the battle, but verbally. Counsel for both sides stipulated that two witnesses to a side would be plenty.

Judge Wilson, as referee, stated he had no doubt, from the evidence at hand, that Murdock walked out and socked Mr. Hoyle on the jaw in an irate mood.

Track Stars in A.A.U. Relays at Coliseum Today

Cutting Up the Casaba - - - By Bruce Russell

CUBS TAKE WORK EASY AT AVALON

Light Exercises Order of Day; Grampp is Only Sore Member of Crew

AVALON (Santa Catalina Island.) Feb. 17. (AP)—The Chicago Cubs' second session of spring training—a three-hour affair of light warming up exercises on the diamond, ended today with only one member of the squad reporting soreness.

Henry Grampp, pitcher, found that the several months away from baseball had taken their toll, and, at the end of today's workout, reported a sore side. As for the other members of the advance guard of the National League aggregation, their muscle kinks are working out in fine shape.

Ed Holly, big right-handed twirler from Louisville of the American Association, will report to the Cub camp either tomorrow or Sunday, it was learned today. Holly hurled several good seasons in the double A circuit under Manager Joe McCarthy when the latter piloted the Louisville club.

Jack Calvey and Dan Haley, Elmwood Park (Ill.) youths, who paid

(Continued on Page 10, Column 1)

RABBIT PUNCHES

By Paul Lowry

"GODFREY to beat Uzcudun in two rounds."

That's the prediction of Jack "Napoleon" Dorval, Jack Kearns's white hope.

"Napoleon" is one of the four fellows who are taking George's sparring whacks every day at Soper's ranch up above Ventura, and he therefore occupies a position which enables him to study black George at closer quarters than some other folks.

There probably are a lot of people who would rather have "Napoleon" make this investigation than be called upon to do it themselves, so in a great burst of feeling for my fellow-man I hastened to put "Napoleon's" report of the matter on record, thereby saving everybody the fate that befell Lou Daro.

* * *

You know, Lou used to be a strong man in the circus before he reformed and began promoting wrestling matches, so when he visited Soper's the other day he decided to don his athletic togs and give Godfrey a workout.

Lou received a few taps on the dome and in the bread basket while he was swinging at George like a windmill, and yesterday morning when he tried to get out of bed he felt like a piece of hamburger that had just come through the grinder.

* * *

Lou says Godfrey is the strongest big man he ever knew, and he hopes the "Black Shadow" becomes a failure in the fight racket so he can make a wrestler out of him. Lou weighs 230 pounds stripped, but when he secured a flying mare hold on Godfrey and tried to throw him George just simply stiffened his neck and lifted Daro off the floor and dangled him around in midair without using a hand.

Dorval, who is a robust young fellow of 210 pounds, looks lost when he is in the ring with George. He seems unable to put a glove on the

(Continued on Page 10, Column 2)

Phythian Gets Boxing Berth at Hollywood

Hayden Phythian, southern athlete, who starred on the gridiron at the University of Southern California and later invaded the professional boxing ranks, today was selected boxing instructor and athletic director of the Hollywood Athletic Club to succeed Bob Howard.

This announcement was made by James Ira field, vice-president of the Movie City club, as well as athletic commissioner, who made the selection from a number of candidates.

The new boxing mentor will take over his duties at once, with several prospects on his squad who loom as promising Olympic candidates. Phythian will stage a boxing show at H.A.C. within the near future.

SHOCKER WILL QUIT BASEBALL

Pitcher Notifies Yanks of His Retirement from Diamond Career

NEW YORK, Feb. 17. (AP)—Urban Shocker, veteran right-handed pitcher of the Yankees, apparently has ended his twelve-year career of major league baseball by voluntary retirement. But officials of the Yankees are not sure "whether he means it or not."

The announcement came in a telegram to Business Manager Ed Barrow of the world's champions in which Shocker said he was retiring "for the furtherance of my business interests at home."

Both the veteran pitcher and Yankee officials denied that he was a hold-out or that there had been any disagreement between them in regard to the salary to be paid him this year. Barrow said the telegram brought him the first word he had heard from Shocker since his contract was mailed.

JOIE RAY MAY RUN IN NEW YORK GAMES

CHICAGO, Feb. 17. (AP)—The return of Joie Ray to the indoor tracks he forsook two years ago, may occur in the K. of C. games in New York the 29th inst. Ray said today that time trials next week will determine whether he will send in his entry for the one-mile race in which Dr. Otto Peltzer, German champion, and Lloyd Hahn, American champion, are matched, or decide upon the special two-mile run.

CAPT. CAMPBELL IN FAST TEST AT FLORIDA

DAYTONA BEACH (Fla.) Feb. 17. (AP)—Capt. Malcolm Campbell of England, driving h is Bluebird Special was timed unofficially at 193.02949 miles an hour in a preliminary test today in preparation for an attempt to break the automobile speed record of 203.7 miles an hour. He announced he expects to essay the record-breaking run tomorrow.

EL MONTE NINE COPS TILT

In a preseason baseball game the El Monte High School nine defeated Alhambra by a 10-to-6 score at Alhambra yesterday.

MERCURIES AND TROJANS CLASH

Rival Teams to Hook Up in Relay Events

L.A.A.C. Doped to Finish First in Longer Races

Hot Competition Likely in Field Events

BY BRAVEN DYER

Southern California's track-and-field athletes, with their eyes on the Olympic Games, officially open the 1928 season with the annual A.A.U. relays at the Coliseum this afternoon. There have been meets already this year, but the season never officially dawns locally until Mr. Zack Farmer, the man in the iron hat, opens the gates of the big bowl and allows the short-pantied athletes to come in and give each other the run around. The first event is slated for 1:30 o'clock.

It's a long, hard pull from now until July, when the Olympic Games are to be held, and therefore it is not to be expected that the older athletes will strain themselves unduly this afternoon. Our season starts so early here that often the best local runners find themselves stale when the first breath of summer is felt. Many of the veterans have stated outright that they do not intend to bear down until late spring.

A whole flock of likely Olympic candidates will be found among the 250-odd athletes competing today. There'll be the two Charleys, Paddock and Borah, in the sprints. There'll be a host of stellar weight heavers, among them Bud Houser, Norm Anderson, Bill Neufeldt, Martin Orloff and Jim Stewart. There'll be two corking javelin tossers in Charles V. Harlow and Charles Eaton. And then we come to Lee Barnes and four or five other 13ft. vaulters in the pole vault. Leighton Dye, Bob Maxwell and Jimmy Payne must be reckoned with in the hurdles and Nick Carter and Henry Lunney are far and away the best milers on the Coast.

YOUNGSTERS COMING UP

That's just a starter and includes only the tried and true performers. There are scores of likely-looking youngsters among the newer crop of athletes and it's a cinch that several of these budding "greats" will rise

(Continued on Page 10, Column 2)

RIVAL CAGERS IN FIRST TILT

Southern California Out to Annex Championship

Calland Starts Strong Five Against Blue and Gold

Oxy Quintet Battles Poets in Hollywood Gym

BY EDWARD LAWRENCE

Athletic history will be manufactured at the Olympic Auditorium this evening at 8 o'clock when the University of Southern California quintet enters into intercollegiate rivalry with the University of California at Los Angeles in the first of a three-game series. In the second half of tonight's melon festival Coach Eddie Kienholz's Occidental tossers tackle Whittier in the final and crucial contest for the Southern Conference title. The game is scheduled for the Hollywood High School gymnasium.

The stage is set for the greatest basketball game ever played in Southern California when Coach Leo Calland's Trojans, leaders of the southern division with four games won and one lost, line up opposite the battling Bruins. Scenting their first conference championship, the Southern California cagers are mentally set to grab the series, although they need only two games to enter the final with the University of Washington for the Pacific Coast title. If the Trojans win, the series will be played here.

Psychologically, the Bruins will have a slight edge as the underdogs, while the physical advantage favors the Trojans. Starting the season minus the services of his regular guards, Coach Caddy Works has been experimenting all season without finding the right combination. At times the Bruins have played brilliant basketball, and at other times their playing has bordered on the edge of mediocrity. In order to take advantage of his huskiest players, Caddy has shifted his line-up again. Larry Wildes, sophomore forward, has been playing brilliantly in practice, and will start opposite Capt. Jack Ketchum. Bill Woodroof, elongated pivot man, will start at his regular position. Sammy Balter, who started the season at guard and was later shifted to forward, will go back at running guard. Milo Young is likely to start at standing guard. That combination will give the Bruins a powerful offense, but weak defensively.

TROJANS BRILLIANT

There is no doubt about the Trojans having a sweet basketball team. Young Mister Calland returned to

(Continued on Page 10, Column 5)

DUFFY MARATHON REFEREE

Famous Sprinter of Long Ago Named to Officiate as Head Arbiter of Pyle's Race

Arthur Duffy, one of the world's greatest sprinters, was yesterday announced as referee of C. C. Pyle's transcontinental run which starts from Los Angeles March 4 and is slated to wind up in New York some sixty or seventy days later. Duffy, a New England newspaper man, will come here within the next three weeks and will travel with Pyle's entourage as the runners pick 'em up and lay 'em down in their long jaunt across the country.

Duffy is credited with being the first man to run the 100-yard dash in 9.8s. More than twenty-five years ago he hung up this time, but his name does not appear in the A. A. U. record books because he was later ruled a professional. Duffy's performance is considered one of the outstanding athletic feats of all time because it was that day and age tracks were not as fast as they are now and runners were not equipped with

Stecher and Lewis Ready for Mat Bout

ST. LOUIS, Feb. 17. (AP)—Only the finishing touches remained today to be given to both Ed (Strangler) Lewis and Joe Stecher, who will enter the wrestling arena here Monday night to determine who is to flaunt the world's heavyweight wrestling championship.

Light road work, and a few limbering-up exercises are the only activities on the program of the mat men tomorrow and Sunday.

(Continued on Page 10, Column 1)

MAY INCREASE SEATING FOR WRIGLEY FIELD GO

Ten thousand more chairs will probably be added to the present seating equipment at Wrigley Field for the Paulino Uzcudun-George Godfrey fight, it was announced yesterday at Jack Doyle's headquarters.

The demand for tickets has been so tremendous that not even Doyle can understand that he is handling what may be the biggest heavyweight bout staged this year.

The present seating arrangement calls for accommodations for 30,000 people. Doyle now estimates his crowd at between 30,000 and 40,000.

Another conference was held yesterday between Doyle and Al Mayer, Paulino's representative, over the motion-picture question. Both Mayer and Doyle would prefer that the concern that makes the films buy the rights outright.

The pictures would be worth a fortune in the Latin countries if Paulino wins by a knockout and then later meets Gene Tunney for the heavyweight title. Such a picture would practically be the build-up for the championship battle.

The conference will be held today at the Barbara Hotel. Jack Dempsey is said to be interested in the proposition.

Matchmaker Wad Wadhams yesterday ordered the eight-ounce gloves which Godfrey and Paulino will swing through the air ten days hence. The order

(Continued on Page 10, Column 1)

AMERICAN LEAGUE UMPIRES GET TOGETHER AND DISCUSS INTERPRETATION OF RULES

CHICAGO, Feb. 17. (AP)—American League umpires, meeting for the first time in the history of the circuit at the call of the president, discussed for five hours today a uniform interpretation of the rules.

Three new arbiters sat in with nine veterans and President E. S. Barnard, Dan Barry, former Boston sports writer; William Campbell of the Southern Association, and William Guthrie of the American Association.

Clarence Rowland, former manager of the Chicago White Sox and umpire for several years, was dropped from the staff of umpires when the new roster was announced by President Barnard.

"We hope to have, not only a better understanding of the rules but a more satisfactory staff of umpires," said the president in discussing the conference. The conference was secret and the president refused to discuss matters taken up by the league arbiters.

The veterans are Thomas Connolly, who has been with the league since its organization in 1900, William Dineen, Clarence Owens, Emmett T. Ormsby, William McGowan, Harry Geisel, Roy Van Grafan, George Hildebrand and Richard Nallin.

TROJAN BABES NOSE OUT BRUINS BY 27-25 SCORE

Gordon Boelder, former Polytechnic High School star, dropped the winning points through the hoop as the whistle blew to give the Southern California freshman basketball team a 27-to-25 victory over the U.C.L.A. peagreeners last night in one of the fastest games played at the U.S.C. pavilion this season.

With the count knotted, 25 to 25, John Jaiowsky, Trojan pivot star, tipped the ball to Truher, who passed to Boelder and the latter dropped the melon through the hoop. The victory marked the eleventh straight for the Trojans.

Dick Linthicum, Hollywood High School captain two years ago, divided honors with Boelder. He played a brilliant floor game and was high-point man for the Bruins with twelve digits. Boelder led the field with fourteen.

Ernie Pinckert, San Bernardino's star athlete, got in at guard for the Trojans and played a smart game. Moose Walbot, L. A. High's brilliant guard two years ago, also looked good for the S.C. frosh.

The two teams battled on even terms throughout the game with only a few points separating them at any one time. Southern California got off to an 8-to-5 lead and from that

(Continued on Page 10, Column 3)

Yankee Skeleton Bob Sled Star Gives United States First Official Olympic Victo

BROTHERS NOSE OUT CHAMPION

New Yorkers Fail to Crack Mark by Ace

Scandinavian Athletes Win Many Titles

American Sportsmen Favored in Two Events

ST. MORITZ (Switzerland) Feb. 17. (AP)—Streaking down the ice at nearly a mile a minute, John Heaton of New York gave the United States its first official victory of the Olympic winter sports competition today when he captured the skeleton bob-sleigh race.

Heaton covered the distance in 30 2-10 seconds, two seconds slower than the world's record held by the Earl of Northesk, Great Britain.

Jennison Robert Heaton, brother of the winner, was second and Earl of Northesk, third. Entrants from France, Austria, Italy and Switzerland failed to place.

Aside from this triumph, the day saw United States competitors defeated at every turn.

Norwegians captured five of the first six places in the twelve-mile ski race with the three American entrants far down in the list, Johann Grotjensbrantsen, Norwegian veteran, won first place, trailed by two of his countrymen. Then came the Finn, Veli Saarinew, followed by two more Norwegians.

Although the official times still remain to be announced, Anders Haugen, first American to finish, was unofficially placed somewhere between twentieth and thirtieth in the field of fifty-nine. Rolf Monsen of Springfield, Mass., showed great grit in finishing the long grind, although handicapped by an injured knee. The third American, Charles Proctor of Hanover, New Hampshire, was outdistanced.

The Americans, Roger P. Turner, Sherwin C. Badger and Nathaniel W. Niles, failed to place in the figure skating, which went to Killis Grafstroem, sole representative of Sweden in the event. Willi Bockl, Austria, was runner-up; Robert Van Vronock, Belgium, third; Karl Schaeffer, Austria, fourth; Joseph Oliva, Czecho-Slovakia, fifth, and Larkis Nikkanen, Finland, sixth.

Canada's crack hockey team, the Toronto Grads, chosen arbitrarily for the finals, gave an impressive demonstration of strength in overwhelming Sweden in its first appearance in competition. The Canadians outclassed their rivals to win, 11 to 0.

Under the arrangement by which Canada was chosen for the finals the other twelve competing nations were divided into three groups of four each, the survivor of each to meet the Dominion sextet. Since Sweden is regarded as the best of the European teams, there appears little doubt that the Canadians will repeat their 1924 victory in which they defeated the United States in the finals. The United States was not entered in the competition this year.

Although America fared poorly in the men's figure-skating competition, Beatrix Loughran of New York is a popular favorite to win honors in the woman's division of the same event. Most of the women contestants have completed their trials.

On the basis of Heaton's victory in the skeleton event, the United States too has been made a favorite to win the team bob-sleigh race tomorrow.

COLIMA FACES ANDERSON AT OLYMPIC ON TUESDAY

Bert Colima will share Spanish interest with Paulino Uzcudun at the Olympic next Tuesday night, Colima boxes Joe Anderson in the ten-round main event.

Paulino will make his only public appearance before he meets George Godfrey at Wrigley Field when he is introduced before the Colima-Anderson bout. Paulino and Colima are pronounced very similarly in the Spanish tongue. They drew the two biggest crowds in Mexico City ever turned out for boxing. Colima boxed before 25,000 people, while Paulino attracted 32,000. Both scored knockouts.

This is the second meeting between Colima and Anderson. The Mexican outboxed the Kentuckian in their first bout. Anderson is a much better ringster now.

When Anderson fought Colima before his name was not even mentioned with that of Mickey Walker. Now Anderson has been picked by Promoter Jim Mullin of Chicago to box for the middleweight title, probably on Decoration Day.

Walker at first refused an offer of $75,000 to defend his title against Anderson. Promoter Mullin has not given up hopes of landing Walker for the battle.

Baby Sal Sorio, the classy Mexican from San Bernardino, will draw almost as much in the semi-wind-up to the Anderson-Colima bout as the main bout. San Bernardino has ordered a block of 100 ringside seats. Baby Sal meets Jimmy Piela, a puncher who hasn't been defeated for over a year.

Matchmaker Wad Wadhams yesterday closed for a Phil Krug-Walcott Langford bout to be staged at the Olympic, March 13.

Bud Taylor leaves Chicago today for Los Angeles. He will arrive next Tuesday to train for his bout with Ignacio Fernandez, star Filipino, on March 6.

Eddie Long will not be with Taylor. He has been detained due to illness of his wife. Taylor is bringing Harry Forbes, Chicago featherweight, with him.

LOWRY'S RABBIT PUNCHES

(Continued from Ninth Page)

big black, and probably would be torn to pieces if he sailed in to "wing" him. Sam Baker, another sparring partner, is taller than George's 6ft. 3in., but he is not as compact and lacks the courage and the pulverizing ability of the "Black Shadow."

* * *

Soper's ranch is ideal for Godfrey's training camp. There is plenty of wood for him to chop. There are hills galore for him to climb, and there is a dandy outdoor ring. His one-man cook, trainer and overseer is Charley Price, and he can cook potatoes to the Queen's taste as well as the Hon. Robert Cronin's.

The Hon. Cronin, known to his many friends in the newspaper profession as the left bower of the Daffydill Club, became so infatuated over Charley's spuds when some of the scribes visited the camp the other day that he spent most of the afternoon limping hither and thither waggling three uncooked samples of the vegetable beneath people's noses and uttering strange, shadow shrines. Among the calmer minds of the newspaper profession there was some talk of an investigation of Herr Cronin's strange conduct. There must be a limit, even in the carrying-ons of a Daffydill.

* * *

There also is to be an investigation into the amount of wood brought to earth by Godfrey. Operatives employed by his good manager, J. Dougherty, report that George has been picking on the tender saplings rather than devoting his time and attention to the giants in the forest primeval.

It also seems that George has been devoting an enormous amount of attention to whacking up food at meal times. Through the medium of rather violent exercise in the outdoor ring where Jack Dempsey conditioned himself last year George has reduced his poundage from 255 to 230 in two weeks, but he has not reduced his appetite, and daily Mr. Soper, the owner of the camp, discovers new evidences of poaching on the orange orchard and the family potato patch. Your correspondent has been promised a full report on this and other matters next week, and until that time has promised to reveal nothing concerning a secret conversation between Dougherty and Godfrey just before the former left the camp the other afternoon in which the word "touch" was mentioned.

ANNUAL RELAY MEET TODAY

(Continued from Ninth Page)

to exceptional heights before the season gets very old.

The relay events are the major attraction this afternoon and with the Los Angeles Athletic Club strengthened by the addition of many former Hollywood runners the Mercuries should make things hot for the Trojans of Southern California. Of course, the college boys are always in slightly better shape at this time of the year but the Mercuries have enough real talent this time to cop at least two and possibly three of the five relay races.

They look like winners in the four-mile jaunt and also the two-mile affair, with an outside chance of victory in the mile. Dean Cromwell's sprinters are conceded first in the 440 and 880 relays.

These latter events will feature Charley Borah running in the anchor position for the Trojans. It will mark the flying Trojan's first appearance of the season. Off-hand we'd say he is America's best Olympic bet in the sprints. Time alone will prove whether we are right. Paddock, if he runs at all, will probably appear on lap two of each of the Mercury sprint relay squads. This is the position he ran last year. Charley hurt his leg some time ago, however, and there's nothing sure about his participation in today's event.

RECORDS MAY FALL

Seven records went by the boards in last year's meet and it will not be surprising to see several marks fall this afternoon. Either Harlow or Neufeldt is likely to break Eaton's Southern California mark of 195ft. 8-10in. in the javelin. Lee Barnes may ruin his own pole vault record of 13ft. 9 1-16in.

With Carter, Lunney and Atwood Scovell running a mile each, along with either Harold Breeding, Willie Arenas or Doug Keetch, the Mercuries are likely to create a new record for the four-mile relay. The mark now stands at 18m. 15.7s. This is an average of 4m. 33s. per man. Carter and Lunney can get down to 4m. 20s. pretty nearly anytime they have to and Scovell is good for a 4m. 25s. mile any day in the week. A lot depends on the fourth man today and how much the Trojans are able to push their rivals.

Borah is favored to win the open 100-yard dash, with either Maxwell, Jeddy Welsh, Cliff Reynolds or Dick Bell looking best in the high hurdles. These are the only track events outside of the relays and a novice century, which ought to go to Dick Wehner of the Trojan frosh or Harvey Bear, Pomona pea-greener.

Houser should take the shot and discus. If he does not throw the iron ball, Martin Orloff is the favorite. Either Harlow or Neufeldt look best in the javelin, with Barnes outstanding in the pole vault.

Henry Coggeshall is not entered in the high jump, which leaves this event open to any number of young men, among whom the best are Jim Stewart of the Trojans, Keefer of U.C.L.A., Bell of Pomona and Bowen of S.C.

Either Hill or Paul of the Trojan varsity and frosh, respectively, should win the broad jump unless Sid Meeks of the Mercuries surprises with one of his 24ft. leaps.

The four-mile relay is the first event on the program.

DEARING WINNER OVER TROEH IN TRAPSHOOT

DEL MONTE, Feb. 17. (AP)—In a shoot-off of a tie, Guy Dearing of Columbus, Wis., won the 100 singles, sixteen-yard event, of the second annual Del Monte trapshoot handicap today. He defeated Frank Troeh, Portland, Or., 129 to 105, after the pair had tied with 100 each.

Miss Mabel Wilson of Buffalo, N. Y., was high lad, with 94 while F. D. Grewell, Los Angeles, was high professional with 90.

Harding Tennis Courts Opened

The entire student body at Harding High School, numbering 1500 strong, crowded the newly constructed tennis courts on the campus grounds yesterday when several national stars performed in single and doubles contests in dedication ceremonies. Principal Cavanaugh held a one-hour assembly period in order to stage the event for the students.

Ben Gorchakoff, national singles runner-up in collegiate competition, battled to an even 6-6 tie with his team-mate Arti ur Kussman, another Tiger varsity star. Simultaneously with this singles, Miss Helen Marlowe, prepster at Manual Arts High, and Miss Dorothy Robinson, one of the Southland's senior leaders, engaged in a merry battle all their own, the former taking the first set, 6-4, while Miss Robinson held a 2-1 lead in the second canto when the match was halted.

Miss Marlowe and Kussman paired to oppose Miss Robinson and Gorchakoff, the latter of which combination won in a mixed doubles tilt by a count of 6-3. All players concerned commented highly on the new courts of the Sawtelle institution, which Coach R. Fischer predicts will further interest in the tennis game and result in a classy prep tennis squad at Harding this year.

TROJAN CAGERS DEFEAT BRUINS

(Continued from Ninth Page)

point the game swayed one way and then the other. The score at half-time favored the Trojans, 14 to 13.

The line-ups:

U.C.L.A. (23.)		U.S.C. (27.)
Lichtblau (12)	F.	Boehler (14)
Von Hagen (6)	F.	Kaltner
Knowles (2)		Truber (5)
Sleier (1)	C.	Janowsky (2)
Judd		
Lubin (2)	G.	Asilt (2)
		Walbot (2)
Brotsermartin (1)	G.	Harris (5)
Rankin (1)		Plunkert

SCORE BY HALVES

U.S.C. From	14	13—27
U.C.L.A.	13	10—23

Nevada Cagers Trim St. Mary's

SAN FRANCISCO, Feb. 17. (AP)—An airtight defense that kept their opponents shooting continually from midcourt, and a marked ability to convert free throws enabled the University of Nevada Wolves to register a 29-19 victory over the St. Mary's College basketeers here tonight.

The victory gave the Nevadans undisputed possession of second place in the Far Western conference basketball race.

BOZEMAN AND HALL TIE IN CUE TOURNEY

Joe Hall's fighting heart was not enough to overcome the brilliant playing of J. N. Bozeman last night in the final contest of the Pacific Coast championship tournament at three-cushion billiards held at the Los Angeles Athletic Club. The result, a 50-to-35 victory for Bozeman is a tie for first place and last night's contenders will battle it out today at 2:30 for the championship and a trip to Buffalo next month to engage in the national amateur tournament.

Joe Hall of San Francisco eliminated Jack Van Guilder, Hollywood cue star, in the fifth game yesterday afternoon by a 50-to-46 score. The game went 99 innings before Hall was able to run out o nhis opponent. Hall had to come from behind to win as Van Guilder was leading at the end of 56 innings by 38 to 26 margin.

THREE-DAY DOG RACE

The eleventh annual three-day Pas dog race of forty miles a day will be held March 13, 14 and 15, on the Saskatchewan River.

ACE HAS RIVAL ON MAT TWICE

Terrific Punching in Early Rounds Ruins Foe

Soldier Down for Nine Count in Two Stanzas

Wildcat Cops Seven Out of Ten Sessions

(Continued from Ninth Page)

rounds. To Sammy went the first, fifth and eighth rounds.

Hudkins had a slight advantage in the weights, scaling 146 to 144 1-2 for Baker. The attendance was close to capacity—16,876 — And the receipts $76,459.

ROUND ONE

The blond kid from the West, yellow shock waving, ripped into Baker to make a head fight of it. Sammy tied Ace in a clinch, potted him off with a light left and then flashed three punishing left hooks to the head. Hudkins' dander rose and he whaled a right to Baker's chin. Sammy measured rights willingly with the Wildcat and nearly bowled him into a corner with a smash to the ear at the bell.

ROUND TWO

After stabbing Hudkins with three straight lefts, Sammy ran into a left hook to the chin that knocked him into the ropes. A right hook dropped Baker for a count of nine. Sammy took his ease on the floor and tore into Hudkins with a scorching two-fisted attack to the head after he climbed up. They fell into a clinch and banged harmlessly at each other's bodies until the gong rang.

ROUND THREE

Hudkins's opening punch, a long over-hand to Baker's chin, nearly floored the soldier-battler. Sammy tied Ace in a clinch and the Arc clawed at his stomach with both hands. Hudkins shot over a left hook that raised Sammy into the ropes, but Baker bounced right back with a stiff barrage to Hudkins's body. The crowd roared as they locked arms and flayed each other's heads with the free glove. Baker rocked the sturdy blond with three right smashes to the head, but could not stop him from scrambling forward swinging both hands furiously up to the bell.

ROUND FOUR

A left-hand stabbing duel went to Baker by a margin of three hits. Ace wrestled Sammy to the floor without landing a punch and cracked him solidly with an over-hand right to the chin as the soldier got up. Baker began to bleed rather profusely from the mouth as Hudkins measured him with short chops to the head. Baker was missing wildly, pinned to the ropes and taking a steady two-handed beating when the bell rang.

ROUND FIVE

Baker tried to measure Ace at the Nebraskan came piling in with both hands crunching to the body. Sammy did manage to land two short rights on Hudkins's nose, but Ace promptly drove the soldier into a corner with a solid right to the chin. Baker nearly floored Hudkins with a stiff right to the chin, Sammy belted Hudkins with a volley of rights and lefts to the head, but could not floor him and was on the run at the bell.

ROUND SIX

Baker came out fresh and ripped his right cleanly to Hudkins's chin. Another right drove the Ace back on his heels. As the Nebraskan rocked in, arms flying weakly, Sammy clipped him steadily about the head with short hooks. Hudkins refused to go down. As Hudkins backed out of a corner he whipped a left into Baker's body and Sammy went down for the count of nine. Hudkins smashed him from one corner to another, but the soldier suddenly found new life and, to the amazement of the crowd, swapped searing rights with Hudkins up to the bell.

ROUND SEVEN

Picking up right where they left off Hudkins and Baker swung busy stool to-to-toe and rapped each other's chins. Both swayed under the impact of solid drives to the head and body, but neither would go down. Ace brought his left into range and brought fresh blood from Baker's head. With short hooks that drove Sammy reeling to the ropes, Hudkins was on him like a wild man, but Sammy refused to give ground and they slugged toe-to-toe to the bell.

ROUND EIGHT

Both were very tired and were content to jab a bit and lock in clinches. Hudkins refused to stay run, however, and a right sock to Baker's chin set off the fireworks again. Sammy staggered Hudkins on the ropes and dug both hands deep in his body. Badly hurt, Hudkins reeled out and into a straight right to the chin that nearly finished him. Sammy stubbornly refused to talk about the head with short hooks when the gong rang.

ROUND NINE

Ace ran into a stiff left hook to the head at the start of the round. Refusing to give ground, however, the plowing westerner piled in with both hands driving and again Baker ripped his head back. They leaned their heads together, very tired, and clashed each other, with no regard for defense. Sammy continually cocked his right, but could find no place to let it go. In the meantime Hudkins belted him into the ropes with a right hook to the head just at the bell.

ROUND TEN

Hudkins ran from his corner and into a stiff two-fisted barrage. Hudkins clawed back, short slugging drives to the head and body. As Sammy drew away he nailed the westerner with a clean left and right to the head. Never slackening his ceaseless attack, Hudkins worried Baker into the ropes. Sammy bounced out, tried a left and right to the chin and was caught flush on the left and right swings to the chin. The soldier was resting at the bell. Hudkins wins decision.

Race Feature to Sunny Saint

TIA JUANA RACE TRACK, Feb. 17. Sunny Saint, A. L. Austin's hope for the Tia Juana derby, showed the way to a band of nominees for the stake this afternoon to win the Roseland handicap at a mile. Sunny Saint, under restraint during the early running, came with a rush through the stretch when let down to win by a head from Alexander Pantages in the final drive.

Results:

First race, four furlongs, purse $800—Lady Yara (Baker) won, Heinkel (J. Burke) second, La Cresta (F. Steeent) third. Time, 0:48 3-5.

Second race, five and one-half furlongs, claiming, purse $800—Shootin (F. Fisher) won, Irene Rohan (Rennie) second, Fighting Red (F. Steeent) third. Time, 1:08.

Third race, one mile, claiming, purse $900—Spearo (Robertson) won, Betty Mackey (Balentine) second, Minnesota (Abroad) third. Time, 1:45.

Fourth race, six furlongs, claiming, purse $800—Honey Co (Jenner) won, Miss Tim (Baker) second, Poly Angle (Luther) third. Time, 1:13.

Fifth race one mile, claiming, purse $800—Tennessee (Fyre) won, Golden Laura (Doggett) second, Queen Olivia (Francis) third. Time, 1:42 2-5.

Sixth race, six furlongs, the Vanity Fair Claiming Handicap, purse $900—Lorena Marcella (Field) won, Knighthood (Linsay) second, Cobra (Critchfield) third. Time, 1:12 1-5.

Seventh race, one mile, the Roseland Handicap, purse $1000—Sunny Saint (F. Fisher) won, Alexander Pantages (H. Philpot) second, Color Blind (Arnold) third. Time, 1:40.

Eighth race, five and one-half furlongs, claiming, purse $800—Mistress (Eisin) won, Chicory (Lonman) second, Greta (Aylead) third. Time, 1:07 2-5.

Ninth race, one mile, claiming, purse $800—Parnell (Salas) won, Frank Gallor (Owen) second, Shasta Donna (W. Cress) third. Time, 1:41 2-5.

INGLEWOOD TAKES TRIANGULAR MEET

In spite of the fact that Jones of the Redondo High scored 15 points to be high-point man in the triangular track meet held yesterday at Venice High, Redondo finished in last place with only 28 1-2 points. Inglewood High showing great all-around strength, won the meet with 69 1-2 points, Venice High was second with 42 digits.

Young of Venice, taking first place in both hurdles for 10 points was second high-point man. Times and distances in all events were rather poor, showing that the boys are not in shape as yet.

Results:

880-yard run—Won by Woodruff (R.); Livingston (L.) second, Milton (V.) third. Time, 2m. 10s.

100-yard dash—Won by Jones (R.); Diffley (L.) second, Banks (L.) third. Time, 10.4s.

High hurdles—Won by Young (V.); Agnew (V.) second, Jefferson (L.) third. Time, 17.1s.

440 dash—Won by Dicker (L.); Dale (R.) second, Rhees (V.) third. Time, 53.9s.

Shot put—Won by Hemphrith (L.); Sleming (L.) second, Hill (L.) third. Distance, 42ft. 9in.

Pole vault—Won by Casey (L.); Jefferson (L.) second, Wright third. Height, 11ft. 2in.

High jump—Won by Agnew (V.); R. Smith (L.) second, K. Smith (L.) third. Height, 5ft. 10in.

Low hurdles—Won by Young (V.); Morgan (V.) second, McKenney (V.) third. Time, 27.8s.

Broad jump—Won by Jones (R.); Hoffner (V.) second, Reed (V.) third. Distance, 20ft. 2in.

220-yard dash—Won by Jones (R.); Diffley (L.) second, Fleming (L.) third. Time, 23.4s.

Mile—Won by Mitch (L.); Learned (R.) second, Bailey (L.) third. Time, 5m. 43s.

Discus—Won by Learned (R.); Reid (L.) second, Hemphrith (L.) third. Distance, 115ft.

Relay won by Inglewood; Venice, second.

Pony's Kick Wins Game

SAN ANTONIO (Tex.) Feb. 17. (AP)—A goal kicked by the pony of one of the Fort Bliss riders eliminated Abilene from the annual southwestern mid-winter polo tournament here today, Fort Bliss winning, 10 to 9, while Camp Wood was eliminating the Eighth Corps Area team, 13 to 12, in a ten-chukker contest.

BRUIN CAGERS PLAY TROJANS

(Continued from Ninth Page)

his Alma Mater last fall and proceeded to turn out the best Trojan basketball quintet since Eve handed Adam the apple.

The Trojans are ideally constructed to play the game of casaba. Jess Mortenson and Lowry McCaslin will start forwards. Mortenson, a natural athlete, is one of the sweetest exponents of the melon on the Coast. It is an unusual occasion when both Mortenson and Capt. Jack Bruner are both "off." Usually they are both "on" and the result proved disastrous for both California and Stanford. The Bruin guards will have their hands full trying to stop them under the bucket. In Johnny Lehners at running guard, Cailand has another player of the highest caliber. Lehners not only guards brilliantly, but can toss baskets with the best of them. Tommy Lewis always does his share at standing guard.

But don't think for a minute that the Bruins are going to take a trimming without a battle. Caddy Works's athletes could make a mess of the conference by winning three games as such a development would leave California, U.S.C., and U.C.L.A. tied, providing the Bears will all three of their games from Stanford.

The Bruins should at least win one game, and they will have their best opportunity tonight. Stanford extended the Trojans Monday and Tuesday, while the Bruins are tip top physically after a week of practice.

OXY VS. WHITTIER

Another great battle looms at Hollywood with the Poets striving to come back against the Bengals. Oxy staged one of the biggest upsets of the season by trimming Whittier, 27 to 26, in the first game and the Poets have to win tonight in order to get a tie.

Some potent basketball should result when Willard Weaver and Bill Stuckey, Oxy luminaries, meet Whittier. Those two men are among the best in the Southland. Capt. Neal Archer and Ernie Ketchersid will furnish a large portion of the fireworks for the Bengals. Oxy will have a slight edge at guard where Ted Ellsworth and Ed Beebe hold out. Beebe was injured in practice early this week, but is expected to start against the Quakers.

A preliminary game between the two frosh teams is carded to start at 7 o'clock.

The lineups:

No.	U.C.L.A.		S.C. No.
24	Wilds	F.	Mortenson (5)
28	Ketchum (C.)	F.	McCaslin (1)
40	Woodroof	C.	Bruner (C.)
26	Young	G.	Lehners
32	Balter	G.	Lewis (4)

Referee—W. W. Bell, University of Washington; umpire, Vern Landreth, Friend's College, Kansas.

Army Poloists Face Midwick

Maj. "Jingle" Wilson and his Fort Bliss poloists will make their final appearance here tomorrow afternoon when they clash with a Midwick high goal team captained by Carleton Burke. The Army players seemed to have hit their stride recently and they should give Midwick a real battle for the honors tomorrow. Maj. Wilson will have Capt. Bridges, Maj. Brown and Lieut. Jones in his line-up. The Midwick team will be strongest that has taken the field this year. Nell McCarthy will play No. 1. Eric Pedley, No. 2. Elmer Boeseke No. 3, and Burke at back.

BOLO BOY TO FACE CHAVEZ IN GO HERE

Benny Chavez, the veteran Mexican battler who has a victory over Dario Barron to his credit, and Bolo Boy, the Filipino, will top one of the slugging cards at the Main Street Athletic Club tonight. Eddie Moore, the negro slugger, who beat Billy Hoon at the Olympic a short time ago, tackles Mike Lewis, a sailor, in the six-round semi-windup; Cecil Bennett, who knocked out Elwood Welch last week, meets Charley McClintock in the six-round special; Young Lancho tackles Mickey Gantzen, and Tuffy Jiggs meets Pee Wee Nolan in the opening bouts.

HUNTINGTON PARK CAGERS TAKE GAME

Huntington Park casaba tossers nosed out San Pedro High yesterday, 24 to 21. Wolfe of San Pedro was high-point man with 10 digits. The Huntington Park lightweights won the preliminary from the San Pedro boys, 18 to 17. White starred for Huntington Park while Bernstein and Simmons stood out on the San Pedro team. The heavyweight line-up:

Huntington Park—Jensen (2) f, Mitchell, (8) f, Goodwin, f, Aigeliiti, (7) c, Juardra, (1) g, Faust, (1) g.

San Pedro—Ray, (1) f, Wolfe, (10) f, Jeffrey, (7) c, Mayland, (2) g, Hockey, (1) g.

VENICE CAGERS BEAT INGLEWOOD HIGH, 31-17

Venice High School cagers walloped Inglewood, 31 to 17, yesterday in a hot game held at the Venice High gym. Capt. Sorenson, star forward for Venice, took high-point honors with 13 markers.

In the preliminary game the Inglewood lightweights kept on their way toward the title by scoring a 25-to-15 victory over the Venice boys.

The heavyweight line-ups:

Venice—Sorenson, f, Joplin, f, Crouch, c, Ashford, g, Steward, g.

Inglewood—Co per, f, Ball, f, Zillett, c, Cannon, g, McAlpine, g.

WEAR ACCEPTS DAVIS CUP CHAIRMANSHIP

PHILADELPHIA, Feb. 17. (AP)—Joseph Wear of Philadelphia announced last night that he had accepted the chairmanship of the Davis Cup Tennis Committee, succeeding Julian S. Myrick, of New York, who held that post during the seven years' successful reign of America in international team competition.

Sport Cracks

By Bud Landis

Some people couldn't see an eclipse without figuring it was faked.

* * *

A headline last fall read: "Yanks win four games straight." And right away skeptics referred to it as a novelty.

* * *

They claimed that all big leaguers from their favorite games to hang on the parlor wall.

* * *

No matter how any contest goes, the mourners swear it was a well-laid plan.

* * *

But, after all, the fan takes his sport for entertainment, so what difference if an event is rehearsed a little?

* * *

Folks flock to the movies knowing full well that the plot is all fixed for the hero.

* * *

The villain may take one or two reels and break even in a couple more.

* * *

But in the final fade-out the handsome brute gets the decision and the gal.

* * *

If it's the gambling instinct that makes yellers yell, let them bet on the way things are fixed.

* * *

There's a real element of chance in that.

HOLDOUTS HIT OAKLAND CLUB

(Continued from Ninth Page)

paws, and Bob Hasty and Pete Daglia, the latter a youngster whom the Oak bosses believe will "arrive" this year.

None of the regular catchers have signed, Del Baker, Pete Read and Al Bool all being listed as holdouts. Spring training for the Oaks is scheduled to start Monday at Myrtledale Springs, but unless the flock of holdouts come to terms there won't be anybody out getting sore muscles for Trainer Billy Burke to try out his liniment on.

NO HOLDOUTS HERE

Both the Los Angeles and Hollywood clubs announce that they haven't a single holdout. When the clubs finish down low the boys can't squawk for more dough. It's a great life.

ANGEL ROOKIES PUT ON PRACTICE TUSSLE

Marty Krug let the Angel rookies amuse themselves a bit yesterday by staging a six-inning game between a couple of picked squads. Although there still rages an argument over which team won, it is thought that the team that had Krug's pet infield of Mortara, Tierney, Parker and Sousa emerged with a two-run decision. Marty had Parker on second and Tierney on short yesterday, and the combination didn't look as well as it did with Tierney on second and Parker on short.

Jim Mosolf, the husky outfielder from the University of Washington, looked good up at the plate for the winners by poling out a triple and a double, his second hit driving over the winning run. Mel Axley, who pastimed in left field for the losing outfit, also did some good work up at the plate.

There were several "wolves" up in the stands who seemed to take great delight in riding some of the rookies. It certainly must take a lot of nerve for a bum sport to ride a young fellow out there doing his best and trying to make good. If I had my way about it, I'd appoint some husky gent to go through the stands and gently but firmly sock these morons over the head with a nice loaded bat as soon as they start razzing the rookies.

OUTFIELDER CARLYLE IS LATEST STAR TO SIGN

Another signed Hollywood contract was received by Secretary "Spider" Baum of the Stars yesterday when he opened a letter from Norcross, Ga., and out fluttered a document that had on it the John Henry of Cleo Carlyle, the outfielder purchased from the Boston Americans.

Bill Lane, the hard-rock mining prexy of the Stars, also announced that his players will stay at the Merritt Jones Hotel, Ocean Park, while they are doing ther spring training in Santa Monica. The Stars begin their spring grind on the 27th inst.

"WHITE COLLAR" COPS ENGLISH DOG CLASSIC

ALTCAR (Lancashire, Eng.) Feb. 17. (AP)—The Waterloo cup—England's great dog derby in which greyhounds chase live hares, was won today by Mrs. Sefer Whitburn's White Collar which defeated Col. Sir J. Humphrey's Haslings in the final course.

The cup is valued at £100 with £500 added.

OXY NETMEN TO GO NO

Tiger Tennis Team Will Leave Wednesday for With Bears and Cards

Occidental's varsity tennis squad slated to oppose the Redlands and U.C. Bears at Berkeley next Friday and Saturday, the 24th and 25th inst., will leave this city next Wednesday afternoon, announced yesterday by the Tiger manager and racket wielders and the manager will make the northern journey.

Stanford looms as the stronger foe with Ralph Burdick and Alan Herrington, two

Speed Skating Won by Gieer

LAKE PLACID (N. Y.) Feb. 17. (AP) Lloyd Gieer, Detroit, led the field in the gold-cup amateur outdoor speed-skating tournament with 110 points at the close of today's program, the third of the tournament. Eddie Jacobson of Chicago, held second place with 80 points, and Eddie Farrell, New York, third, with 50 points. Allan Potts, New York, and Melvin Johnson of St. Paul, were tied for fourth place with 40 points each.

Gunther placed first in the three-quarter-mile race, but fell on the second lap of the half-mile final. Potts flashed past the fallen Gunther in the half-mile to win the event.

Both senior events were skated in slow time. Summaries:

Three-quarter mile senior — Gunther, Johnson, Jacobson. Time, 1m. 21 2-5s.

Half-mile senior—Potts; Herbert Kundl, Chicago; Jacobson. Time, 1m. 45s.

220-yard (14 years)—Marks, Chicago; George Meyer, Chicago; Morris Rowan, Ottawa. Time, 22 2-5s.

440-yard intermediate—Jack Rice, Lake Placid; Vincent Sadilla, Chicago; Arthur Conroy, Chicago. Time, 37 1-5s.

One-half mile (16 years)—George Pickering, Paterson, N. J.; Jean Shea; Edwin Stundl, Chicago. Time, 1m. 4 4-5s.

RAINBOW FISHERMEN ENJOY FINE WEATHER

Leigh Garnsey, manager of the Rainbow Angling Club sends word that the club has been visited by large crowds of fishermen all week long. Ideal weather conditions have prevailed. Practically all overnight accommodations for tonight are taken. Several more new members have joined the club including Dr. Ralph B. Hartley, H. J. Richards and Tito Schipa. It is surprising in a club the size of Rainbow that so few of the members drop out. Many of the members have been in the club since it first organized nearly ten years ago.

EMANUEL COPS BY KNOCKOUT

(Continued from Ninth Page)

trip in the second canto. When he assumed a perpendicular position once more, Referee Frank Holborrow stepped in and awarded the fight to Emanuel.

In a torrid semifinal bout, Jackie Carr defeated Frankie Tondorff. Carr had Tondorff on the floor for an eight-count in the first round and Tondorff took quite a beating in the last stanza. Carr's southpaw style bothered Tondorff, who was unable to cope with the left-handed attack.

Ben Golden, former L.A.A.C. star, defeated Ramon Lugo in the six-round special event. Johnny Gonzales took a decision over Harry Barrere after both boxers had been on the floor in the first round. Billy Young won the opener over Johnny Albin.

LLOYD COOK TO LEAD TEAM AGAINST OILERS

Lloyd Cook, known to his teammates as the "big train," will lead his professional Los Angeles ice hockey stars next Monday night at the Palace de Glace to battle the league leading Richfield Oilers in another hectic game in the local league.

Fly to the Races at Tijuana!

Via Maddux-Ford

3-Motor Cabin Liners

New Week-End Schedule

Saturdays and Sundays only, air liners leave Los Angeles 8 a. m. and 11 a. m., arriving near Tijuana at 9:30 and 12 where taxis will take passengers across border direct to the Returning, planes leave border air field at 9:30 a. m. and 2 p. m. Planes will make regular stops at Maddux Airport in Diego.

This race track service at NO EXTRA CHARGE—same fare as regular San Diego flight, $37.50 round trip.

MADDUX AIR LINES

Phone WEstmore 4111

Ticket Office 21st and Figueroa

Field Rogers Airport

WESTMORE 5171

Olympic BOXING GRAND AT 18TH

Priced for Immediate Sale

USED CARS

BUICKS

Over 50 BUICKS to choose from—and every one of them looks like new. Each one has been reconditioned and carries our standard warranty.

Any Model—All Body Styles—Exceptional Prices

Roadsters	Sedans	Coupes	Broughams	Touring
$495 to $985	$685 to $1350	$685 to $1500	$850 to $1350	$485 to $875
4 to choose from	10 to choose from	10 to choose from	11 to choose from	5 to choose from

Come here to look for Buicks. You can't beat our exceptional values.

Note: 8795 satisfied customers in Southern California—and most of them drive Buicks.

HENRY B. AYERS CO.

OPEN SUNDAYS 1237 South Figueroa St.

ympic Victory

MEN TO GO NORTH

n Will Leave Wednesday for Th
th Bears and Cards

nnis squad slated to oppose the Stanford co
erkeley next Friday and Saturday afternoons. Th
eave this city next Wednesday afternoon, t
-Tiger manager and racket officials. Five play
te the northern journey.

Stanford looms as the toughest
ger foe with Ralph McElpra
Alan Herrington, two-time lette
men, back on the
Cardinal team in addition to
er Thomas, for
ny Wheeler,
several
men of 1927. Th
Tiger
wielders a
this season
u r d a y
o'clock instead
2 o'clock as
inally
atics all
players
compete
annual
game
al that
noon.

The Bears at Berkeley mee
invaders Friday afternoon
their h me grounds and figure t
turn back the Bengal team. Cap
Dick Hoogs, Shirley Ward and
other veteran netters are
forming for the northern
tution.

Ben Gorchakoff, Tiger leader, an
his teammate, Arthur Kinnear, s
the Bengals upon whom the
Rock institution places its co
for victory. Lee Osborne and
Robinson, former Glendale high
are expected to score for the
in either the singles or doubles
uz Maerne, a letterman, rests in
singles post as a result of a wi
Robinson and is slated to
the Bear and Cardinal player
Gay Sumner, assistant manag
companies the squad.

ALHAMBRA SENIORS TAKE TRACK MEET

The Seniors ran wild yesterday
Alhambra High to cop the
track meet, taking nine out o
first places for the high score
The Juniors came second with
Sophomores third with 10 and
Freshmen trailed with 7.

Due to the strong wind blo
the times were slow except in
100-yard dash, Fields turning
fast time of 10s. flat.

Results:

100-yard dash—Won by Fields (So.); second, Fowle (J.); third, Tran
220-yard dash—Won by Bruning (So.); second, Clark (So.); third, Tran
440-yard dash—Won by Aitken (So.); second, Fawcett (J.); third, Tran
880-yard run—Won by Vermeil (So.); second, Kirven (J.); third, Tran
Mile—Won by Tennett (So.); second, Barbour (Alhi); third, Tran
Pole vault—Won by Mohler (So.); second, Hern (J.); third, Tran
Shot put—Won by Day (So.); second, Hatch (So.); third, Tran
Discus—Won by Hatch (So.); second, Hern (So.); third, Tran
120 high hurdles—Won by Fawcett (J.); second, Tran
440-yard relay—Won by Seniors, Lockett, Bowling, Kirlso and Aitken. Time, 58.

JACKIE FIELDS DUE IN CHICAGO TODA

CHICAGO, Feb. 17. (AP)—Jackie Fields, California junior welterweight who fought Sammy Mandell on the Coast last year, will arrive tomorrow to finish training for another match with the lightweight titleholder here on the 23rd inst.

BOXING
HOLLYWOOD-LEGION STADIUM
FRIDAY NITE 8:3

the Races
Tijuana!
Maddux-Ford
r Cabin Liners
eek-End Schedule
nly, air liners leave Los Angeles
iving near Tijuana at 9:20 and 12:
assengers across border direct to track.
order air field at 9:30 a. m. and 4:
regular stops at Maddux Airport, San
ice at NO EXTRA CHARGE—
San Diego flight, $27.50 round
K AIR LINES.
e WEstmore 4111
Field
Rogers Airport

BOXING TUESDAY NITE
MAIN EVENT ONLY
Priced for Immediate Sale
ARS
looks like new. Each car has
dard warranty.
ceptional Prices
Broughams $850 to $1350
Touring $485 to $875
to choose from
our exceptional values.
nd most of them drive Buicks
RS CO.
OPEN EVENINGS

CHEERFUL CHAFF
BY TIMES READERS

FUL CHAFF ENDS LONG RUN

Joshua Little
BY LEE SHIPPEY

INSPIRING talkers can tell you just how you ought to live—only a few of them can show you how.

But those who can't are going out of favor nowadays, just as ocean-going windjammers are giving place to efficient steamships.

The trouble is that now when a fellow gets up and makes an inspiring talk folks ask: "What has he done?"

Lots of our most inspiring talkers have never done anything but their friends.

Still, the average i. t. never hesitates to tell men who have done much more than he has how much more they should have done. And some of them get paid for it.

Lots of wars have been started by inspiring talkers, who then went on bravely as three-minute men and let other fellows do the fighting.

Yes, Palomino, the only inspiring talker worth listening to is one who has done something worth while first, and then consents, under pressure, to tell about it.

THE GUMPS
A Letter From an Old Timer — By Sidney Sm

GASOLINE ALLEY
Have You Heard? — By Ki

Family Album—Striking Clocks
By Gluyas Williams

ELLA CINDERS
Back in Cactus City — By Bill Conselman and Charlie Plum

WINNIE WINKLE, THE BREADWINNER
Working Overtime — By Brann

ULAR FELLERS
Man About the Park — By Gene Byrnes

MOON MULLINS
Moon Has a Relapse — By Willa

HAROLD TEEN
Trust the Boys to Keep a Secret — By Carl Ed

FINANCIAL

GRANT TO HEAD CURB EXCHANGE

Choice Announced Following Organization Meeting

Trading on New Market Due to Start on March 1

List for Opening Estimated at About 100 Shares

Daniel G. Grant, of D. G. Grant Company, has been elected president of the new Los Angeles Curb Exchange, it was announced yesterday following an organization meeting held in the quarters of the Los Angeles Stock Exchange. Clifford H. Dowell, of Dowell & Hull, was chosen first vice-president and S. H. Ellis, Jr., of S. H. Ellis, Inc., second vice-president. Wallace Wagy, of Wagy & Benchley, was made treasurer and Norman B. Courteney, secretary of the Los Angeles exchange, was appointed assistant to the president. Phillip S. Leo will be secretary.

The Los Angeles Curb Exchange will become operative March 16, and possibly will conduct its sessions in the premises formerly occupied by A. C. Wagy & Co., in the basement of the Stock Exchange Building. It is expected to open with approximately 100 listings.

Mr. Courteney, who has taken an active part in the formation of the new exchange, reports that there are twelve applications for membership on the curb now awaiting approval of the board of governors at the next meeting. The price of the curb exchange seats was estimated to be approximately $6000.

The board of governors of the Los Angeles Curb Exchange will be composed of the following: Edwin A. Barnes, Bond & Goodwin & Tucker, Inc.; Murray Brophy, Brophy, Adkisson & Welrick; Franklin H. Donnell, Jones, Hubbard & Co.; Clifford H. Dowell, Dowell & Hull; S. H. Ellis, Jr., S. H. Ellis, Inc.; J. Lewis Gabel, Graves, Banning & Co.; D. G. Grant, D. G. Grant Company; Wallace Wagy, Wagy & Benchley; G. F. Wolcott, G. F. Wolcott & Co.

PRICES FOR WOOL STILL ON UPGRADE

Weekly Survey Reports Foreign and Domestic Markets Stronger

BOSTON, Feb. 17. (AP)—The Commercial Bulletin tomorrow will say:

The wool market is still rising. Both in the local market and in the foreign markets prices are against the buyer by par to 5 per cent for the week. Fine wools in the market offer the greatest opportunity for business, medium wools being well nigh exhausted.

About 110,000,000 pounds of wool are estimated to have been placed under contract in the Range States of the West. Prices are fully maintained throughout the West.

Manufacturers are making slight advances already on medium wooled goods, initial openings of which were made about three weeks ago.

Foreign markets this week are rising. Good clearances are reported in all primary markets.

Mohair is firm but not very active here there being little available in the market. Small lots have been taken on the goat's back in Texas. Foreign markets are steady.

The rail and water shipments of wool from Boston from January 1, 1928, to February 16, 1928, inclusive, were 33,217,000 pounds against 30,650,000 pounds for the same period last year. The receipts from January 1, 1928, to February 16, 1928, inclusive were 32,165,400 pounds against 40,165,000 pounds for the same period last year.

The Bulletin will publish the following wool quotations tomorrow:

Scoured basis: Fine 12 months (selected) 1.15@1.20; fine 8 months, 1.10@1.13. California—Northern, 1.15@1.18; middle county, 1.05@1.10; southern, 93@95. Oregon—Fine and F. M. staple, 1.15@1.20; fine and F. M. clothing, 1.06@1.05; "ellow" 8 months, 85@87½.

Territory: Montana and similar—Fine staple choice, 1.17@1.22; fine ¾-blood combing, 1.15@1.15; ¾-blood combing, 97@1.02; ¼-blood combing, 80@85.

Pulled: Delaine, 1.20@1.22; AA, 1.15@1.20; A, 1.10@1.15; A supers, 1.05@1.10.

Mohairs: Good original bar Texas spring, 61@62; Texas kid, 61@63; good original bar Arizona and New Mexico, 55@57; original bag average 12 months' combing, 45@50.

Graded stock: First combing, 70@80; good carding, 45@50.

Bearish Note in Survey of Weekly Trade

NEW YORK, Feb. 17. (AP)—Bradstreet's tomorrow will say:

The general trade and industrial situation is rather more spotty. For this, past and present, weather conditions come in for considerable blame, but the usual winter pressure of idle labor seems accentuated into what is said in some areas to be the highest percentage of unemployment in any year since the war. Rainy, mild weather has brought the frost out of the ground in many parts of the country, and poor roads are a subject of comment as affecting buying of winter goods; the purchase and mining of coal; the movement of crops, particularly corn, to market, and movements of salesmen on the road. On the other hand, the reduction in the corn movement has caused a sharp upward trend in prices, with dollar corn listed at farm centers for the first time since early December, while the continued mildness of the weather enables more to be done in building, and leads to predictions of spring coming a month earlier than usual, with all that this implies as to an early opening up of spring activities and trade buying. As for many weeks past, the iron and steel and kindred trades show most activity.

Weekly bank clearings $9,548,828,000, an increase three-tenths of one per cent over last year.

Pays Regular

Directors of the Southern California Edison Company declared yesterday the regular quarterly dividend on the 6 per cent and 7 per cent cumulative preferred stocks of the company, payable March 15 to stockholders of record the 20th inst.

FINANCIAL INDEX

The following index will be found convenient for quickly locating information in this issue of The Times:

	Page
Bank clearings	13
Bond quotations	13
Business News	12
Citrus fruits	12
Cotton	12
Coffee	13
Eggs, poultry (butter and eggs)	15
Flaxseed	14
Foreign exchange (money)	13
Grains	14
Live stock	15
Metals	15
Naval stores	15
Oil Field News	15
Produce, Los Angeles	15
Sugar	14
STOCKS—	
Boston	14
Chicago	13
Los Angeles	12
New York Stock Exchange	14
New York Curb	13
New York Times averages	13
Salt Lake	13
San Francisco	13
Standard Oils	13

Whiting Finance Resources Show Heavy Increase

Resources of the Whiting Finance Corporation increased approximately 50 per cent during the calendar year 1927 following the company's merger with the Federal Discount Corporation and the State Credit Corporation of Los Angeles, according to an announcement yesterday by Dwight Whiting, president of the company, before the annual meeting of stockholders. All directors and officers of the company were re-elected at the meeting.

Mr. Whiting explained that about one-half of the growth resulting from the consolidation has been completed and that directors of the company anticipate a realization of the remaining 50 per cent, throughout the present year. The loss ratio, as shown by the certified audit, was the lowest recorded in the history of the company.

Directors of the Federal Discount Corporation were also re-elected at the annual meeting of that company yesterday. C. M. Weber, former auditor, was added to the board of directors and appointed to the office of treasurer and assistant secretary.

LOS ANGELES EXCHANGE

Irregularity Develops in Bank Stock Trading in Local Market Sessions

Erratic price movements characterized the Los Angeles Stock Exchange yesterday and the spirit of optimism that colored the recent market in bank stocks gave way to a shaken confidence resulting from official denials of consolidations and rumors of consolidations. The market reacted appreciably to more normal and sober values.

Los Angeles-First National, Bank of Italy and Bancitaly all opened strong, and fluctuated up and down throughout the morning. Liquidation set in at the start of the afternoon session and, under pressure, the banking issues gradually gave way. Bank of Italy opened at a new high of 288 and lost 3 points to close at 285. Bancitaly Corporation, opening at 182, was forced down to 175, but regained a point at the close to 176, which is a loss of 6½ points on the previous session.

Los Angeles-First National led the activity of the banks with a transfer of 6266 shares and best withstood the selling pressure and profit realizing. The last fifty shares lowered the price from 118 to 117½, down 2½ points on the day. United Bank and Trust lost 5 points to 230.

Edison common closed off ½ to 46, while the preferred stock of the company held firm. Richfield continued to lose ground and fell off 3-8 of a point to 24. California Petroleum followed suit to the same price. Standard of California lost 3-8 to 53½, while Union recorded the only gain in the oil list by moving up 3-8 to 43½. Union Associates lost 1-8 to 42 1-8. Mining stocks closed off fractionally.

Transactions on the exchange totaled 199,427 shares and $90,000 worth of bonds were sold.

1928 Low.	1928 High.	Div. Per Sh.	INDUSTRIALS	Sales.	High.	Low.	Last.	Net Change.	Close Bid.
103¼	102	7.00	Globe G. & M. pfd.	30	102	...	...	...	101
87	85	6.00	Do. com.	147	85	...	...	...	85
100	101	7.00	Goodyear T. & R. pfd.	3	101	...	...	...	101
...	...	7.00	Goodyear Textile	...	...	...	...	...	100
...	...	2.00	Hal Roach 8s pfd.	...	...	...	...	...	23¾
...	...	6.00	Home Service com.	...	...	...	...	...	83
...	...	...	Howland Motors pfd.	...	...	...	...	...	2½
27	28¾	2.25	Pacific Clay Products	200	28½	28	28¾	...	28¾
...	...	...	Weber Showcase	...	...	...	...	...	22
			PUBLIC UTILITIES						
104½	109½	6.00	L. A. Gas & Elec. pfd.	115	109½	...	...	+ ½	109½
26	26	1.50	Pacific G.&E. 1st pfd.	310	26	27½	27½	— ½	27½
40½	40½	2.00	Do. com.	342	40	40½	40½	— 3/8	40½
...	...	6.00	Pacific Light 6s pfd.	...	...	...	...	...	106½
...	...	6.00	Pacific T. & T. pfd.	...	...	...	...	...	117
114	118½	7.00	S. J. L.&P. pfd.	15	117½	...	...	...	118
...	...	6.00	Do. pr. pfd. 6s.	...	...	...	...	...	103½
...	...	7.00	Do. 7s pfd.	...	...	...	...	...	83
...	...	2.00	So. Calif. Ed. orig. pfd.	...	...	...	...	...	47½
28¾	29½	1.75	Do. 7s pfd.	40	29¾	...	...	...	28½
26	26½	1.75	Do. 6s pfd.	117	26½	...	...	...	26½
24½	24½	1.37½	Do. 5½s pfd.	23	24½	...	...	...	24½
47½	47½	2.00	Do. com.	1,616	46¾	46	46	— ¾	47
25½	26½	1.50	So. Cal. Gas 6s.	1	27	...	...	+ ½	27
100	100¾	7.00	So. Cal. Gas 7s pfd.	5	100¾	...	...	+ ¼	100¾
			MISCELLANEOUS						
138	184	2.24	Bancitaly Corp.	4,897	182	175	176	— 6½	175¾
		7.00	Broadway Dept. St. pfd.						105
		1.00	Foster & Kleiser com.						16
260	288	1.00	L. A. Investment	13,496	270	285	270	...	283
		7.00	Mortgage Guarantee Co.						163
		6.00	Pac. Fin. pfd. "B".						103½
		20.00	Pacific Mutual Life.						825
			Pacific National Co.						130½
24	30½	1.50	Piggly Wiggly W. S. com.	280	27	...	...	— 1½	27
		.40	Sun Realty com.						9½
			BANK STOCKS						
250½	288	8.00	Bank of Italy	1,986	288	284½	285	— 2½	284½
126	150	4.00	California Bank, com.	46	150	...	...	...	135
		16.60	Citizens' National						495
		10.00	Farmers & Mer. National						400
103½	123½	4.40	L. A. 1st National Bank	6,266	122	117½	117½	— 2½	117½
140	150	...	Merchants' National, new	76	146	145½	146	...	145
...	...	...	Nat. City Bk. L. A. new	...	...	...	...	...	45
...	...	...	Pacific National Bank	...	...	...	...	...	137½
447½	500	16.00	Security Tr. & Sav. Bank	2	500	...	...	...	490
		7.00	Un. Bk. & Tr. Co., L. A.						230
			OIL STOCKS						
36	40	...	*Belco Chico	760	45	...	...	— 5	45
24½	27	1.00	California Pet. com.	116	24½	24	...	— ¾	23¾
		.20	Fullerton Oil						2½
125	140	.40	*Holly Dev. Co.	200	130	...	...	...	127½
...	...	.12	*Mascot Oil	...	...	...	...	...	120
			*Merchants' Pet.						82
			*Rio Grande Oil						75
			*Republic Petroleum						7½
23¾	27¾	1.00	Richfield Oil com.	3,855	24½	23¾	24	— ¾	23¾
24	25	2.00	Do. w.w.	120	24	...	...	— ¼	24
17½	22	...	Rio Grande Oil com.	518	18½	18	18	...	17½
		4.40	Shell Union com.						24½
53½	56½	2.50	Standard Oil of Cal.	1,958	55¾	53½	53½	— ¾	53¾
42¾	45½	2.00	Union Oil of California.	745	43¾	43½	43½	+ ¼	43¾
41½	44½	2.00	Union Oil Associates	473	42½	42	42½	— ¼	42½
			*U. S. Royalties						101½
			MINING STOCKS						
39	52	...	*Argentine Const. Mining	...	...	...	...	...	15
1½	3	...	*Big Jim, Inc.	1,000	42	...	...	— 3	41
		...	*Black Range	5,000	2½	...	...	...	2½
		...	*Boundary Cone	...	...	...	...	...	2
9½	13	...	*Comstock Silver	6,000	12½	11	11	— 2	10
5	7	...	*Gold Dust	1,000	5	...	...	...	5
13½	16	...	*Gold Ore	7,000	15	...	...	...	13
		...	*Katherine Ext.	...	...	...	...	...	2½
		...	*New Gibraltar	...	...	...	...	...	1
2½	4	...	*Nortz Mining Co.	3,000	3	...	...	...	3
		...	*San Francisco Gold	...	...	...	...	...	1½
11	17	...	*Sunnyside Cons.	89,000	23	19	23½	— 1½	23
	1.00	...	*Tom Reed	...	...	...	...	...	30
2½	8	...	*United American	25,000	7	6½	6½	...	6
48	70	...	*United Eastern	1,500	67	...	...	+ 2	65
1	2	...	*Virginia Lee	15,000	2	...	...	...	1½
4	7	...	*Western Apex	7,000	4	...	...	— ½	3½
			UNLISTED						
...	...	...	Albers Bros. Milling pfd.	...	...	...	...	...	77
...	...	7.50	Barker Bros. pfd.	...	...	...	...	...	103
...	...	7.00	Central Investment	...	...	...	...	...	92
...	...	7.00	Crown Will. Paper pfd.	...	...	...	...	...	96
...	...	...	Do. com.	...	...	...	...	...	165
...	...	7.00	Electric Products pfd.	...	...	...	...	...	60½
...	...	...	Do. com.	...	...	...	...	...	20
170	200	9.00	Pacific Finance com.	112	199	198	199	+ 1	195
140	150	...	Pacific Industrial Co.	20	139	139½	...	...	138½
		...	Pacific Lighting com., new						74½
		...	Pan American Western						18
		6.00	Tidewater Associated pfd.						82
		1.20	Do. com.						15
316	350	1.20	United S. & Y. 5.50 div.	235	344	339	...	— 5	232½
		1.50	Zellerbach Paper com.						52½
53½	59½	1.40	Caterpillar Tractor	200	59½	...	...	— 3½	55½

BONDS							
Sales—		High.	Low.	Sales—		High.	Low.
3,000	Feather River 1st 6s, '39-'63	102½	...	35,000	Richfield Oil 6s, '41	99½	...
2,000	G. W. Power 6s, '45	103½	...	1,000	So. Cal. Edison 5s, '52	103½	...
4,000	Miller & Lux 6s, '35	104½	104½	10,000	So. Cal. Gas 5½s, '52	104½	104½
1,000	Do. 7s, '38	101½	101½	13,000	Do. 5s, '47	100½	...
2,000	Pacific S.&E. 6s, '42	97½	...	11,000	Union Oil Co. 5s, '35	100½	...

*—Prices in cents.

Whiting Finance Resources Show Heavy Increase

Resources of the Whiting Finance Corporation increased approximately 50 per cent during the calendar year 1927 following the company's merger with the Federal Discount Corporation and the State Credit Corporation of Los Angeles, according to an announcement yesterday by Dwight Whiting, president of the company, before the annual meeting of stockholders. All directors and officers of the company were re-elected at the meeting.

Mr. Whiting explained that about one-half of the growth resulting from the consolidation has been completed and that directors of the company anticipate a realization of the remaining 50 per cent, throughout the present year. The loss ratio, as shown by the certified audit, was the lowest recorded in the history of the company.

Directors of the Federal Discount Corporation were also re-elected at the annual meeting of that company yesterday. C. M. Weber, former auditor, was added to the board of directors and appointed to the office of treasurer and assistant secretary.

STATE'S TREND DELINEATED

Analysis of New York Bankers Refutes Pessimism of Near-Range Points of View

BY EARLE E. CROWE

If, at various times, business activities in California seem to slow up, it is well to pause and reflect on the hundred and one influences that constantly are at work over the long term to swell the total fund of wealth in the State. As in the stock market, where prices quickly rise and fall before the eyes of the watchers, the business world frequently allows the events of the day to overshadow the plainly marked trail into the future, and influence the revision of opinions and ideas previously formed. It is this long-range point of view that counts.

Throughout the United States the rise of a general feeling of dissatisfaction over the state of business has been noted recently. Somewhat of the same tendency is now creeping into California, which is not supported by the commonly used indices of business prosperity. Before this idea becomes fixed, business men might well draw away from the daily task for a moment, and look at the picture through the eyes of F. J. Lisman, New York investment banker and authority on railroad affairs, who recently completed his annual visit to California. Upon his return to New York he was quoted in this vivid statement:

GROWTH VISUALIZED

"California is growing at a rapid rate. If its growth should continue —and there seems very little doubt about it—in 1940 it is likely to have the greatest population of any State in the Union. Between 1920 and 1930, California will probably show a doubling of its population and if it should increase only 50 per cent during the next decade, it will come up to the present population of New York State. Its growth will undoubtedly be accomplished by a very large industrial development, because with the growth of the oriental market and of the local population they have the advantage of cheap water power and cheaper labor. Generally speaking, living is cheaper on the Pacific Coast than in the East and there are not the extremes of wealth and poverty."

The foregoing prophecy comes from a trained analyst, who also is gifted with vision. Anyone who takes the time to look into the wealth of information available will also take a similar position on California, and find that the future is predicated largely on influences operative in the present. Some of the reasons forcing the wheels around day in and day out in Southern California are concisely listed by Will C. Wood, State Superintendent of Banks, in his last annual statement. He states, writing of Southern California:

PLANS LISTED

"The usual diversity of agricultural products in this territory is the basic reason for the stability in southern finance. This great territory presents all sorts of geographical and climatic conditions and as a result it yields almost every known kind of agricultural product. Most of these are of the utmost commercial importance and their aggregate valuation can be properly expressed in very large figures. Not only is there a diversity of crops, but there is a rotation giving this country a continuous succession of harvest seasons right through the year.

"Lemons and grapefruit are practically all-the-year-around products, commencing with the first month of the calendar. Celery, asparagus and other vegetables follow; hay and alfalfa commence their harvests about April and continue for several months; the cantaloupes of Imperial Valley follow throughout the early summer months; figs, the Valencia oranges, the watermelons of Imperial, table grapes, peaches and nuts charge across the succeeding months. Later in the year tomatoes, sugar beets, cotton, wine grapes, lettuce, cauliflower and a variety of products close the year.

"When it is remembered that lemons show an average yearly valuation of over $20,000,000; alfalfa, $7,000,000; the Valencia oranges of the southern counties over $34,035,000; grapes, including both table grapes and raisin, $36,000,000; walnuts, $8,500,000; the lettuce of Imperial Valley over $5,000,000, and the navel oranges of Southern California, $29,000,000, we see some of the reasons for the large and continually growing deposits of southern banks."

Old Clearings Marks of Local Banks Toppled

Bank clearings in Los Angeles for the last three days have broken all previous records, according to reports furnished by the Los Angeles Clearinghouse.

The average day's clearings for the three days amounts to $44,936,459.08, which is only slightly under the record for all time of $44,973,099.26 established February 11, 1927. Both Wednesday and Thursday clearings exceeded the previous high, and a new record was written into the annals of the clearinghouse on Thursday when the volume reached a total of $47,298,903.84. Yesterday's volume was reported at $42,113,962.50.

A normal seasonal acceleration of business activity, coupled with an unusual spurt in the volume of bank-stock transfers, is thought to be largely responsible for the increased volume of clearings.

Commonwealth Edison Profits Higher in Year

Net income of the Commonwealth Edison Company for 1927 after all deductions was $13,984,169.44, which is the equivalent of $12.58 per share on the capital stock. The operating revenues for the year were $5,852,502.61 larger than for 1926. After payment of dividends the amount carried to surplus was $5,190,953.44, compared with $4,507,750.91 for the year 1926.

During the year there was added to retirement reserve $6,489,794.98 and the amount used to reduce fixed capital on account of property abandoned due to wear, obsolescence, inadequacies or other causes, amounted to $2,362,496.42. This makes a net increase in retirement reserve for the year of $4,127,298.

The total electrical output for the year, including purchased energy and also energy sold at the city limits to other distributing companies, was 3,778,380,000 kilowatt hours, compared with the corresponding figure for 1926 of 3,482,632,000 kilowatt hours. This was an increase of 295,748,000 kilowatt hours or 8.5 per cent. The amount of this increase is in itself approximately the same as the company's entire output twenty years ago. The heaviest load carried at any time was 916,000 kilowatt hours, an increase over the maximum for 1926 of 5.7 per cent.

NEVADA MINES

Sales yesterday on the San Francisco Stock Exchange. Furnished by Logan & Bryan, 636 South Spring street.

	Bid.	Asked
Tonopahs—		
Tonopah Extension	.10	.11
West End	.04	.05
West End Extension	.01	.03
Jim Butler	.06	.08
Divides—		
Brougher	.03	.04
Goldfields—		
Booth	.06	.07
Florence	.07	...
Goldfield Cons.	.11	...
Goldfield Deep Mines	.06	.07
Manhattans—		
Whitepaps	.22	...
Camstocks—		
Cons. Virginia	.02	.03
Gould & Curry	.02	.03
Mexican	2.05	2.10
Ophir	.02	.03
Union	.94	1.00
Californians—		
Central	.01	...
Pay Divide	.02	.03
Operator	.05	.07
Nevadas—		
Buckingham	.12	.13
Round Mountain	.06	.11
Mineral Mountain	.02	.03
Arizonas—		
Belmont	1.35	...
Kingman	.03	.04
Divide Extension	.03	.04
Comstock Silver	.11	.13
Great Bend	.08	...
Sierra Nevada	.35	...
Arrowhead Divide	.01	.02
Savage	.09	.11
Argyle	.04	...
Colton	.04	...
San Rafael	.08	.09
Katherine Gold	.17	.20

BARKER INCOME GAINS IN YEAR

Annual Report of Furniture Company Issued

Net Profits $127,704 Higher Than for 1926

Sales Volume Increase Placed at $829,377

Normal growth in the business activity of Los Angeles is typically illustrated by the increase in sales and earnings of Barker Brothers, Inc., as shown in the annual statement for the year ending December 31, last, released yesterday by Henry S. McKee, president. The company is the largest home and office furnisher in the United States, and has just completed the most successful year in its history.

Net profits of Barker Brothers for the calendar year 1927, before preferred dividends and after all charges, including Federal income taxes, amounted to $1,023,776.10, as against net profits in 1926 of $896,072, an increase for the year of $127,704.10, or 14.24 per cent. This is equivalent to $49.78 per share on the 20,563 shares or 7½ per cent cumulative first preferred stock outstanding in the hands of the public, and compares with $41.12 on 21,180 shares outstanding at the end of 1926, and is nearly six times the preferred dividend requirements for the year.

Net sales of the company for the year ending December 31, last, aggregated $6,965,065.72, which is increase of $829,377.72, or more than 5.37 per cent over sales of $15,413,688 reported for the twelve months of 1926. Some importance is attached by the company to the removal of the store nearly two years ago from Broadway to the present location on West Seventh street, which accounts, it is said, in a measure for the increase in sales.

Surplus account of the company at the end of the year was increased $566,325.33 to $2,774,624.39, and first preferred stock to the amount of $61,700 was retired by sinking fund. Depreciation for the year was increased to $199,069.85, as compared with $177,273 in 1926. Net current assets of $10,464,701.27 are 2.82 times current liabilities of $3,715,227.47. Total resources aggregate $12,755,746, as compared with $11,735,513 at the end of 1926.

COTTON MARKET

NEW YORK, Feb. 17. (Exclusive)—The market was strong in the early trading on the wintry weather in the southwestern part of the cotton belt, the better Liverpool cables than due and considerable new buying by trade interests. These developments turned prices up in much the same way as during the early trend of yesterday, but the market again failed to hold the advance owing to the further pressure of scattered local liquidation and southern selling.

The advance during the forenoon averaged 20 points from yesterday's closing, or about $1 a bale. March going up to 18.10; May, 18.37; July, 18.30; October of the new crop 18.16 and December 18.15 or within 15 to 20 points of the high levels reached on March 14, which had shown an extreme recovery of 120 to 140 points from the season's lowest prices of the 2nd inst. Then March sold as low as 16.87; May, 17.06; July, 17.10; October, 16.96 and December, 16.99.

The inability of the market to show enough trade buying to hold prices around the basis of 18.10 to 18½ cents for the general contract list on the old crop months, shows there is still a lack of confidence in the present condition, with most of that advance having been largely due to covering of shorts and speculative buying. Dry goods trade conditions are not yet sufficiently favorable or the spot demand from foreign spinners broad enough for sustained bullish activity at present. This makes it look as though the market will continue in a trading area of a backing and filling character within a moderate range of the current level until something of a more bullish character than there is in sight at present develops to give the market a more positive trend on the upside for still higher prices.

By early in the afternoon most of the forenoon's advance had been lost from the pressure of further scattered liquidation with prices for the general list back to the closing prices of yesterday by 9 o'clock. Liverpool cotton futures closed with a net decline of only 1 to 3 points on the day against 7 to 11 due to have met our closing profit-taking reaction of yesterday. The amount of the crop brought into sight for this week looks like approximating only 175,000 bales against 300,000 last year, and world's spinners' takings about 250,000 against 260,000 last week and 390,000 for this week last year.

RANGE OF PRICES

[Associated Press]

NEW YORK

	Open.	High.	Low.	Close.
March	18.01	18.10	17.86	17.86@17.89
May	18.19	18.28	18.04	18.04@18.05
July	18.25	18.31	18.06	18.06@18.08
October	18.16	18.16	17.93	17.93@17.96
December	18.13	18.15	17.92	17.93

NEW ORLEANS

	Open.	High.	Low.	Close.
March	18.01	18.07	17.80	17.80@17.82
May	18.19	17.98	17.76	17.78@17.80
July	18.25	18.02	17.82	17.82@17.83
October	18.16	17.78	17.62	17.62@17.64
December	18.13	17.83	17.67	17.68@17.69

SPOT PRICES

NEW YORK, Feb. 17. (AP)—Spot closed quiet; middling, 18.45.

COTTONSEED OIL

NEW YORK, Feb. 17. (Exclusive)—Cottonseed oil:

	Close.	Prev. close.
February	9.10	9.35
March	9.15@9.16	9.36@9.37
April	9.26@9.40	9.35@9.36
May	9.48	9.13
June	9.55@9.65	9.44@9.48
July	9.71	9.76
August	9.82@9.84	9.88@9.91
September	9.86@9.84	9.92@9.95
Spot	9.10	9.23

The market was strong in the early trading on the wintry weather in the southwestern part of the cotton belt, the better Liverpool cables than due and considerable new buying by trade interests. These developments turned prices up in much the same way as during the early trend of yesterday, but the market again failed to hold the advance owing to the further pressure of scattered local liquidation and southern selling.

The advance during the forenoon averaged 20 points from yesterday's closing, or about $1 a bale. March going up to 18.10; May, 18.37; July, 18.30; October of the new crop 18.16 and December 18.15 or within 15 to 20 points of the high levels reached on March 14, which had shown an extreme recovery of 120 to 140 points from the season's lowest prices of the 2nd inst. Then March sold as low as 16.87; May, 17.06; July, 17.10; October, 16.96 and December, 16.99.

The inability of the market to show enough trade buying to hold prices around the basis of 18.10 to 18½ cents for the general contract list on the old crop months, shows there is still a lack of confidence in the present condition, with most of that advance having been largely due to covering of shorts and speculative buying. Dry goods trade conditions are not yet sufficiently favorable or the spot demand from foreign spinners broad enough for sustained bullish activity at present. This makes it look as though the market will continue in a trading area of a backing and filling character within a moderate range of the current level until something of a more bullish character than there is in sight at present develops to give the market a more positive trend on the upside for still higher prices.

By early in the afternoon most of the forenoon's advance had been lost from the pressure of further scattered liquidation with prices for the general list back to the closing prices of yesterday by 9 o'clock. Liverpool cotton futures closed with a net decline of only 1 to 3 points on the day against 7 to 11 due to have met our closing profit-taking reaction of yesterday. The amount of the crop brought into sight for this week looks like approximating only 175,000 bales against 300,000 last year, and world's spinners' takings about 250,000 against 260,000 last week and 390,000 for this week last year.

RANGE OF PRICES

[Associated Press]

NEW YORK

	Open.	High.	Low.	Close.
March	18.01	18.10	17.86	17.86@17.89
May	18.19	18.28	18.04	18.04@18.05
July	18.25	18.31	18.06	18.06@18.08
October	18.16	18.16	17.93	17.93@17.96
December	18.13	18.15	17.92	17.93

NEW ORLEANS

	Open.	High.	Low.	Close.
March	18.01	18.07	17.80	17.80@17.82
May	18.19	17.98	17.76	17.78@17.80
July	18.25	18.02	17.82	17.82@17.83
October	18.16	17.78	17.62	17.62@17.64
December	18.13	17.83	17.67	17.68@17.69

SPOT PRICES

NEW YORK, Feb. 17. (AP)—Spot closed quiet; middling, 18.45.

COTTONSEED OIL

NEW YORK, Feb. 17. (Exclusive)—Cottonseed oil:

	Close.	Prev. close.
February	9.10	9.35
March	9.15@9.16	9.36@9.37
April	9.26@9.40	9.35@9.36
May	9.48	9.13
June	9.55@9.65	9.44@9.48
July	9.71	9.76
August	9.82@9.84	9.88@9.91
September	9.86@9.84	9.92@9.95
Spot	9.10	9.23

NEW SANTA MONICA BANK OPENS DOORS

SANTA MONICA, Feb. 17. (Exclusive)—The Santa Monica Savings Bank, newest financial institution here, opened its doors today to the public. Officers are Ferdinand R. Bain, president, who is head of the Southern Counties Gas Company; Aubrey E. Austin, first vice-president; Max Markowitz, second vice-president; Stuart Frazier, third vice-president and W. A. Tickle, cashier. The directorate includes Vincent Morgan, J. C. Gilbert, Dr. H. Wilson Livengood and the officers of the bank.

BOND DEMAND SIGNIFICANT

Burst of Buying in Government List Suggests Shifting of Funds from Stock Market

BY PAUL WILLARD GARRETT

[Copyright, 1928, by New York Evening Post, Inc.]

NEW YORK, Feb. 17.—Simultaneously with this week's falling tide of stock speculation the demand for government bonds has risen until in a burst of buying yesterday these descriptions enjoyed their liveliest market for the year to date. Apparently some large investors are shifting their funds from stocks into bonds—and particularly into long term government issues.

To what extent a similar transfer of funds is being made from stocks to domestic corporation bonds is not easy to determine. The movement in the last three days has been most marked in the government portfolios. More and more government bonds are coming to move independently of others. An investment in them is attractive to men who at some future time might want cash quickly.

The market in corporation obligations turned irregular promptly on the announcement of Chicago's move to a 4 per cent rediscount rate and has been more or less hesitant ever since. In Wall street's bond circle this hesitation is looked upon as momentary, although those in best position to know do not anticipate rising bond prices in the immediate future. Dealers' shelves now are bare or nearly bare, however, and if the present firming tendency in money rates persists the supply of new offerings is not likely to become excessive.

Roughly new bond flotations may be classed either as compulsory or voluntary offerings—meaning those of companies pressed to do financing immediately and those of companies seeking to retire old loans through "advantageous refunding operation." Speaking generally, the leading domestic corporations, both in the industrial and public utility fields, are in so favorable financial position that they do not require new money immediately. Many of them are loaning enormous sums on call.

While numerous companies are planning refunding loans they will await favorable opportunities in the market to release such new issues. Activity in the corporation bond market has been slowed down for the time but opinion in the financial district is that this decline will not be substantial and that it will not endure long. Leading bond houses report that the demand for quality issues still exceeds the supply and they cling to the view that a contraction in stock speculation would in the end benefit bonds.

Forecast Made on Calpet's Oil Exports in 1928

Tankers of the California Petroleum fleet will carry estimated cargoes of 2,750,000 barrels of gasoline and fuel and crude oil to foreign and domestic ports during 1928, according to figures compiled by the marine department of the company.

A total of six tankers is owned and operated by the California Petroleum Corporation, besides one or two that are under charter. The fleet tonnage totals 66,000 tons with a carrying capacity of 495,000 barrels.

Fuel and crude oil will be exported to Argentina, Japan, China,

NEW YORK BOND PRICES

MARKET AVERAGES

NEW YORK, Feb. 17. (Exclusive)—Today's stock range, as compiled by the New York Times:

	High.	Low.	Close.	Net Change.
25 railroads	114.08	113.48	113.58	—1.40
25 industrials	240.94	236.22	236.35	—4.33
50 stocks	177.96	174.85	174.96	—2.91

BONDS

		Day.	Net Change. Month.	Year.
40 issues	92.63	—.06	—.41	+2.11

Yearly range fifty stocks:

	High.		Low.	
*1928	183.94	Jan.	174.85	Feb.
1927	185.47	Oct.	136.82	Jan.
1926	142.35	Dec.	109.63	Mar.
1925	136.21	Dec.	91.18	Mar.
1924	107.29	Dec.	82.26	Apr.
1923	95.25	Apr.	77.13	Oct.
1922	93.06	Oct.	66.21	Jan.
1921	78.13	May	56.35	June
1920	94.87	Apr.	62.78	Dec.
1919	99.58	Nov.	74.12	Jan.
1918	86.10	Nov.	64.12	Jan.
1917	99.48	Jan.	67.47	Dec.
1916	94.13	Oct.	58.90	Feb.

*High for year.

NEW YORK, Feb. 17. (AP)—Today's market averages, as compiled by the Associated Press:

STOCKS

	20 industrials.	20 rails.
Friday	180.08	138.78
Thursday	183.33	140.02
Week ago	185.56	139.81
Year ago	148.41	137.45
High, 1928	188.36	147.41
Low, 1928	180.08	138.78

Total stock sales, 2,910,900 shares.

BONDS

	Friday.	Thursday.
Ten first grade rails	98.48	98.47
Ten secondary rails	99.53	99.58
Ten public utilities	98.37	98.35
Ten industrials	101.25	102.25
Combined average	98.76	98.77
Combined month ago	98.72	
Combined year ago	98.01	

Total bond sales, par value, $10,841,000.

Total sales, $10,841,000; previous day, $12,984,000; week ago, $10,229,000; year ago, $15,241,000; January 1 to date, $441,845,000; same year ago, $385,250,000; same two years ago, $481,308,000.

UNITED STATES GOVERNMENT BONDS
(Dollars and Thirty-seconds)
Sales in $1000

	Sales	High	Low	Close
Liberty 3½s	28	101-23	101-21	
Do. 1st 4¼s	4	103-3	103-1	
Do. 1st 4¼s reg.	1	102-30		
Do. 3rd 4¼s	47	100-16	100-15	
Do. 4th 4¼s	132	103-26	103-24	
Do. 4th 4¼s reg.	4	103-22	103-21	
Treasury 4¼s	119	115-22	115-18	103-22
Do. 4s	413	110-22	110-16	115-22
Do. 3¾s	8	107-27	107-25	110-19
Do. 3⅜s	116	102-31	102-26	102-31

AS—Actual sales. XD—Ex-dividend. XR—Ex-rights. UR—Under rule.

NEW YORK CURB STOCKS

NEW YORK, Feb. 17. (AP)—Speculators for the decline worked their will on the curb market today and prices, which had advanced in early trading, shot downward at a dizzy pace late in the day, carrying almost the entire list to lower levels. Losses were sudden, extensive and general, although there were a few strong spots where favorites for the day registered the profit-taking sales. The drop came after such favorable reports as a decline in brokers' loans, reduced money rates and improved corporation earnings.

There were a few highs, Bancitaly advanced 1 point to 182 3-4; Doehler Casting was up 2 1-8 to 20 7-8, and Sparks-Withington gained fractionally. The losses, however, were more numerous and larger. Pittsburgh Plate Glass and Ford Motor of Canada dropped 7 points each, and Melville Shoe 8. Celanese first preferred was down nearly 10, and Firestone Tire struck new low ground at 182½, down more than 18 points. Fansteel Products slumped about 4 points and Midland Steel dropped ½ to a new low.

The utilities were weaker, although Nevada California Electric moved up more than 6 points to new high ground at 42, and there were other minor gains. American Gas and Electric and Electric Bond and Share sold off about 3 points. Puget Sound dropped more than 2, and there were numerous smaller losses.

Vacuum Oil and Penn Mex Fuel, with losses of 5 points each, touched new lows and led oils and pipe lines downward. Humble also dropped to a new low. Prairie Pipe Line closed for a net loss of 2 points after touching a new high at 216.

The mining and copper shares were hard hit. New Mont mines lost nearly 9 points and Copper Range 4 points.

The closing price is omitted when same as the low, and both low and close when same as the high.

Total sales of stock, 484,300 shares. Total sales of bonds, $2,940,000.

MARKET FLASHES

NEW YORK, Feb. 17. (AP)—Stocks weak; general selling movement engulfs list.

Bonds quiet; government issues firm.

Foreign exchanges steady; sterling and francs higher.

Cotton lower; local profit-taking.

Sugar higher; European covering.

Coffee easy; commission house selling.

CHICAGO, Feb. 17. (AP)—Wheat declined; beneficial snow over winter wheat belt.

Corn easy; predictions larger receipts.

Cattle irregular; hogs steady.

SAN FRANCISCO

SAN FRANCISCO, Feb. 17. (AP)—The market opened strong on the San Francisco Stock Exchange, but a sharp reaction set in at the close. Bancitaly Corporation hit a new high at 181¾, closing at 178¾, down 4¾ points. Bank of Italy registered a new peak at 288, closing at 285, off 2½. American Company declined 2½ to 134.

Zellerbach made a sharp recovery to 53½, after falling off to 51½, closing at 53¾, gaining ¾. Paraffine dropped 1¾ to 84½. Caterpillar Tractor lost 1⅛ to 55⅛.

Richfield slumped to 23¼, closing at 24, down ¼.

Federal Brandes sold off from 30⅝ to 29½, closing ¼ lower at 29¾.

Total sales: Bonds, $5000; stocks, 101,049 shares of $10,278,690 market value.

CHICAGO STOCKS

(Furnished by Logan & Bryan)

	High	Low	Close
Midwest Utilities	131½	131½	130½
Adams Royalty	21¼	21¼	21¼
Amer. States A	5⅛	5	5
Do. B	5⅛	3½	5½

BANK NOTES, COINS

Current buying rates corrected daily by the international banking department of the Bank of Italy National Trust and Savings Association. (Rates quoted per 100 units.)

Country—	Notes.	Gold.	Silver.
Australia	481.00	430.00	380.00
Belgium	13.75	13.00	7.00
Canada	99.50	98.00	93.00
Denmark	26.25	25.50	18.00
England	482.00	482.00	400.00
Holland	40.15	38.25	30.00
Germany	22.00	23.50	9.00
Greece (new)		18.00	7.00
France	3.83	18.00	7.00
Italy	5.15	18.00	7.10
Japan	46.25	48.50	32.00
Norway	26.40	25.50	18.00
Spain	16.50	18.00	18.00
Sweden	26.60	25.50	18.00
Switzerland	19.12	18.00	7.00

CLEARINGS, MONEY

Clearings yesterday were $42,113,962.50, an increase of $3,276,889.31 over corresponding day last year.

CLEARINGS

	1928.	1927.	1926.
Tuesday	$34,971,276.30	$40,387,941.79	$38,811,145.79
Wednesday	$45,398,510.00	$37,153,300.58	$32,320,434.14
Thursday	$47,296,903.84	$31,349,938.03	$36,514,223.60
Friday	$42,113,962.50	$38,837,073.19	$27,053,467.65

BANK DEBITS

Saturday	$36,320,723.00
Monday	
Tuesday	Holiday
Wednesday	39,196,119.00
Thursday	63,270,659.00
	54,631,685.00

SAN FRANCISCO CLEARINGS

SAN FRANCISCO, Feb. 17. (AP)—Bank clearings, $10,300,000.

FOREIGN EXCHANGES

Selling rates for drafts of substantial amounts furnished by Farmers' and Merchants' National Bank.

England, per pound sterling	4.87½
France, per 100 francs	3.94
Germany, per 100 reichsmarks	23.88
Belgium, per 100 belga	13.94½
Italy, per 100 lire	5.30½
Czecho-Slovakia, per 100 kronen	2.97¾
Denmark, per 100 kroner	26.80
Finland, per 100 finmarks	2.53
Greece, per 100 drachmas	1.33½
Holland, per 100 gulden	40.27
Jugo-Slavia, per 100 dinars	1.78
Norway, per 100 kroner	26.61
Rumania, per 100 lei	.64½
Spain, per 100 pesetas	17.05
Sweden, per 100 kronor	26.87
Switzerland, per 100 francs	19.28
Hongkong, per 100 local currency	48.95

NEW YORK RATES

NEW YORK, Feb. 17. (AP)—Foreign exchanges steady. Quotations in cents: Great Britain, demand, 4.87; cables, 4.87 15-32; sixty-day bills on banks, 4.83 3-16. France, demand, 3.92¾; cables, 3.93. Italy, demand, 5.29¾; cables, 5.29⅞. Demand: Belgium, 13.91; Germany, 23.83¾; Holland, 40.21¼; Norway, 26.60; Sweden, 26.83; Denmark, 26.76; Switzerland, 19.25; Spain, 16.93; Greece, 1.32¾; Poland, 11.25; Czecho-Slovakia, 2.96¼; Jugo-Slavia, 1.76¼; Austria, 14.10; Rumania, .61¾; Argentina, 42.75; Brazil, 12.00; Tokio, 46.77; Shanghai, 62.50; Montreal, 99.81¼.

CALL MONEY

NEW YORK, Feb. 17. (AP)—Call money easier; high and ruling rate, 4½; low and closing bid, 4¼.

Time loans firm; mixed collateral, 60-90 days, 4¾@4⅞; 4-6 months, 4¾@4⅞. Prime mercantile paper, 4.

BAR SILVER

NEW YORK, Feb. 17. (AP)—Bar silver, 57¾; Mexican dollars, 43¾.

LONDON, Feb. 17. (AP)—Bar silver, 26¼d per ounce. Money, 3½ per cent.

RUBBER MARKET

NEW YORK, Feb. 17. (Exclusive)—Bearish sentiment on the outside crude rubber market brought an avalanche of selling orders and further losses were sustained. New York spot suffered a reaction of ¼c, closing at 31⅛c. This price is the lowest reached since August, 1924. London cables displayed a weak tone and spot was traded at 15¼d, down ¼d.

	Spot.	Feb.	March-April.	May-June.
Ribbed smoked sheets	.31⅛	.31⅛	.31⅛	.31⅛
First latex crepe	.31⅞	.31⅞	.32	.32⅞
Amber No. 3	.31⅜	.31⅜		
Clean thin brown crepe	.32⅛	.32⅛		
Para upriver fine	.27⅛			

LIBERTY BONDS

(Quotations in dollars and thirty-seconds, furnished by the bond department, Bank of Italy National Trust and Savings Association.)

	Bid.	Asked.	Tr. Ago.
First 3½s	101-20	101-22	101-13
First 4¼s	103	103-2	103-9
Third 4¼s	100-15	100-16	101-11
Fourth 4¼s	103-24	103-25	103-25
Treasury 4¼s	115-18	115-22	110-30
Treasury 4s	110-18	110-22	106-20
Treasury 3¾s	107-24	107-27	103-29
Treasury 3⅜s	102-26	102-30	

UNITED STATES TREASURY NOTES AND CERTIFICATES OF INDEBTEDNESS

Issue.	Rate.	Maturity.	Bid.	Asked.
TM—1928	3 %	Mar. 15, 1928	99-30	100
TM2—1928	3⅛%	Mar. 15, 1928	99-31	100
TJ—1928	3¼%	June 15, 1928	99-28	99-30
TD—1928	3¼%	Dec. 15, 1928	99-29	99-31

COFFEE MARKET

(Furnished by E. F. Hutton & Co.)

	High.	Low.	Close.
January	13.35	13.32	13.33
March	14.80	14.65	14.75
May	14.20	14.10	14.15
July	13.88	13.79	13.80
September	13.58	13.50	13.53
December	13.35	13.27	13.29

SALT LAKE MINES

SALT LAKE CITY (Utah) Feb. 17. (Exclusive)—Closing quotations:

STANDARD OILS

(Furnished by E. A. Pierce & Co., 515 West Sixth street.)

Public Utilities

WE have a widely diversified list of public utility bonds and stocks, of both Eastern and Western companies, yielding up to 6.30%.

Our general offering list will be mailed upon request.

TRinity 6041

BOND & GOODWIN & TUCKER
INCORPORATED
TITLE INSURANCE BUILDING
LOS ANGELES
SAN FRANCISCO SEATTLE PORTLAND

TAX EXEMPT SECURITIES
YIELDING ATTRACTIVE RATES
District Bond Company
SUITE 901 TITLE INSURANCE BLDG.
TELEPHONE METROPOLITAN 0024

BANK of ITALY

Just a few weeks ago we published a special four page letter on Bank of Italy and Bancitaly Corporation stock. At that time, Bank of Italy was selling at $207 per share. Today's quotation is $284 per share. Bancitaly was selling at $117 per share. Today's quotation, $175 per share.

We have just prepared a new special letter on these two stocks, and shall be glad to send our old letter, published last November, together with the new letter, to all persons interested. Call, write or telephone for your free copy today.

J. A. MacDOUGALL and Co.
Stocks—Bonds—Loans
704 South Spring Street
LOS ANGELES CALIFORNIA

HUNTING A ROOM? —See Times Want Ads

NEW YORK STOCK EXCHANGE

MEMBERS
New York Stock Exchange
New York Cotton Exchange
New York Coffee & Sugar Exchange
New York Produce Exchange
New York Curb Market
Chicago Board of Trade
Chicago Stock Exchange
Los Angeles Stock Exchange
New Orleans Cotton Exchange
San Francisco Stock Exchange
Winnipeg Grain Exchange
ASSOCIATE MEMBERS
Liverpool Cotton Association

Railroad Earnings

A table showing earnings for 1927 of the leading Railroad Companies appears in the current issue of our Fortnightly Review. A copy will be mailed on request.

Private Wires to Principal Cities

E. A. PIERCE & CO.
SUCCESSORS TO
A. A. Housman-Gwathmey & Co.
515 West Sixth Street
LOS ANGELES
Telephone MUtual 4331

UNUSUAL OPENING
For Responsible Druggist
FAST GROWING SECTION IN CALIFORNIA
On Main Highway to San Diego
Beautiful New Building Almost finished
GROW UP WITH THE DISTRICT
Write X, Box 553, Times Branch, immediately for particulars.

E. F. HUTTON & CO.
MEMBERS NEW YORK STOCK EXCHANGE
Ambassador Hotel — 643 S. SPRING STREET — 6406 Hollywood Blvd.
Head Office, 61 Broadway, New York — 545 So. Olive St.
PASADENA SAN DIEGO SAN FRANCISCO OAKLAND DEL MONTE SAN JOSE

LOGAN & BRYAN
MEMBERS NEW YORK STOCK EXCHANGE
Biltmore Hotel — Beverly Hills Hotel
636 South Spring Street
Head Office, 42 Broadway, New York — Guaranty Bldg. Hollywood
PASADENA LONG BEACH CORONADO SAN DIEGO SANTA BARBARA
SANTA BARBARA BILTMORE—ARROWHEAD SPRINGS—PALM SPRINGS

WILLIAM R. STAATS COMPANY
ESTABLISHED 1887
Government, Municipal and Corporation
BONDS
640 SOUTH SPRING STREET, LOS ANGELES
SAN FRANCISCO SAN DIEGO PASADENA

D. G. GRANT COMPANY
Stocks and Bonds — Formerly J. J. Doran Co.
205-6 Citizens National Bank Bldg. — Members Los Angeles Stock Exchange — Tel. MUtual 5186

Merrill, Lynch & Company
MEMBERS NEW YORK, CHICAGO, DETROIT, CLEVELAND STOCK EXCHANGES
411-414 I. N. VAN NUYS BLDG. — PHONE TRinity 6011

STOCKS TUMBLE IN SELLING RAID

(Continued from Twelfth Page)

ican Can dropped from a high of 80 1-8 to 76 7-8, off 2 3-4 net; Hudson Motors lost more than 4 points at 79 1-4 and Radio tumbled from 92 3-8 to 87 1-2, closing at 88 for a net loss of 3 1-4.

NEW BEAR FACTOR

In addition to the uneasiness over brokers' loans, Wall street also has expressed concern over the recent increase in unemployment and the small margin of profit in several of the leading industries. Weekly mercantile reviews were somewhat mixed, Bradstreet's characterizing conditions as "rather more spotty" while Dun's found some signs of additional gain. Receipt of more than $4,000,000 in gold from Canada was offset by an almost equally large shipment to South America.

Foreign exchanges held steady in quiet trading. Sterling cables were quoted around $4.87 15-32. Reactionary tendencies also predominated in the commodity markets, but the losses were not large. Wheat and corn fell about a cent a bushel and cotton closed only 2 to 7 points net lower after an early advance of nearly $1 a bale.

COAST BONDS

	Bid.	Asked.
Associated Telephone Co. 5s, '50	104¾	105
Cal. Gas & Elec. Unif. 5s, '37	103	103½
East Bay Water Co. 1st 5½s, '46	105	105
Do. Unif. & Ref. 6s, '42	108	108½
Do. Unif. & Ref. 6s, '55	106	106
Do. Unif. & Ref. 5s, '56	103¾	104
Feather River Pow. Co. 1st 6s, '64	99½	99¾
Great Western Pow. 1st 5s, '46	102¼	102½
Do. Notes, 5½s, '30	103	103½
Home T. & T. L. A. 1st 5s, '33	100½	101
Do. 1st & Ref. 5s, '45	102	103
L. A. G. & E. 1st & Ref. 5s, '39	102	
Do. Gen. & Ref. 5½s, '43	103¼	103¾
Do. Gen. & Ref. 5½s, '47	105¾	106
Do. Gen. & Ref. 5½s, '49	106	106½
Do. 1st & Gen. 5s, '61	104¼	105
Do. Gen. & Ref. 6s, '42	101⅝	102
Midland Co. Pub. Serv. 5s, '37	110¼	110½
Mt. States Pow. Co. 1st 5s, '38	100¼	100¾
Do. 6s, '35	97	
Do. 6s, '38	102½	
Nevada-Calif. Elec. Corp. 5s, '56	104¼	104¾
Do. 6s, '41	96½	96¾
Pac. Gas & Elec. Gen. 5s, '42	100½	101¼
Do. 1st & Ref. 5½s, '52	103	103
Do. 1st & Ref. 6s, '41	105	105½
Do. 1st & Ref. 4½s, '57	115	115½
Pac. Lt. & Pow. 1st 5s, '42	98¾	99
Do. 1st & Ref. 5s, '51	106	106½
S. Diego Con. G. & E. 1st 5s, '39	104¾	105
Do. 1st & Ref. 5s, '47	103	103½
Do. 1st & Ref. 6s, '39	103¼	103¾
Do. 1st & Ref. 6s, '47	103¼	104
San Joaquin Lt. & Pr. 1st 5s, '45	104¾	105¼
Do. Unif. & Ref. 5s, '57	103¼	103½
Do. Unif. & Ref. 6s, '52	102¼	102½
So. Cal. Edison Gen. 5s, '39	113¼	113¾
Do. Gen. & Ref. 5s, '44	103¼	103¾
Do. Ref. 5s, '51	103¼	103¾
Do. Ref. 5s, '52	102¾	102⅞
So. Cal. Gas 5s, '57	102⅝	102⅞
Do. 5s, '37	100⅛	100⅝
So. Cal. Tel. 1st & Ref. 5s, '47	95	95¼
So. Co. Gas 4½s, '68	103¼	103½
Sierra & S. F. Pow. Co. 2nd 5s, '49	94½	94¾
Sperry Flour 6s, '42	99¾	100¼
Western Pow. Corp. 5½s, '57	101½	102
	99¼	99¾

MISCELLANEOUS

	Bid.	Asked.
Amalgamated Sugar Co. 1st 7s, '37	104¾	105
Arnold Terminal 1st Mtg. 6½s, '45	100½	102
Cal. & Haw. Sugar Ref. 7s, '37	103½	104
Central Inv. Corp. 1st Mtg. 6s	101½	102½
Crown Willamette Paper Co. 6s, '51	103	103½
Fervo Pettabone 1st Mtg. 6½s, '41	100	101½
Gen'l Petroleum Corp. 1st 5s, '40	102	102½
Goodyear Tire & Rub. Co. 5s, '31	100¼	101
Holly Sugar 1st Mtg. 7s, '37	100½	101
L. A. R.R. 1st 5s, '38	94¾	95½
Do. 1st & Ref. 5s, '40	83¼	84½
Miller & Lux, Inc. 1st 6s, '45	100¾	101¾
Do. Sec. Deb. 7s, '35	100½	101
Pac. Elec. 1st 5s, '42	90	90½
Pac. Palisades Assn. 6½s, '38	102¼	102¾
S. Monica Bay Tel. 1st&Ref. 6s, '44	103½	104½

(Quotations obtained from representative sources.)

FARM LOAN BONDS

[Furnished by C. F. Childs & Co., California Bank Building.]

FEDERAL LAND BANK

			Bid.	Asked.
4s	Nov. 1,	1937-57	[illegible]	
4¼s	July 1,	1936-56	101	101⅝
4¼s	Jan. 1,	1937-57	101⅝	102
4¼s	May 1,	1937-57	101⅝	102
4¼s	May 1,	1932-42	101⅝	102
4½s	Jan. 1,	1933-43	101⅝	101⅞
4½s	J.-J. 1,	1933-53	101⅝	102
4¾s	Jan. 1,	1933-53	101⅝	102
4¾s	Jan. 1,	1936-56	102⅛	102⅞
4¾s	July 1,	1933-53	102⅜	103⅛
4¾s	J.-J. 1,	1934-54	103⅛	103⅞
5s	May 1,	1931-41	102⅝	103⅜
5s	Nov. 1,	1931-41	102⅝	103⅜

JOINT STOCK LAND BANK

			Bid.	Asked.
Atlanta, Ga.	5s	1936-56	99	103
Burlington, Iowa	5s	1934-54	99	101
Burlington, Iowa	4½s	1937-57	97½	100
Burlington, Iowa	4½s	1937-57	98	101½
Dallas, Tex.	5¼s	1931-51	99	102
Dallas, Tex.	5s	1936-56	99½	100½
Denver, Colo.	5¼s	1931-51	99½	102
Denver, Colo.	5s	1937-57	99½	101½
First Texas of Houston	5s	1937-57	98	102
Fremont of Fremont, Neb.	5¼s	1931-51	98	101
Fremont of Fremont, Neb.	5s	1934-54	99	99
Greenbrier of Covington, Va.	4¾s	1936-56	94	97
Illinois Midwest of Edwardsville, Ill.	5s	1937-57	97	100
Illinois Midwest of Edwardsville, Ill.	5s	1935-55	100	103
Illinois Midwest of Edwardsville, Ill.	4½s	1935-55	99	101
Iowa of Sioux City	4¾s	1936-56	97	100
Iowa of Sioux City	5¼s	1931-51	100½	103
Iowa of Sioux City	5s	1933-53	99	101
Iowa of Sioux City	4¾s	1936-56	97	100½
Kentucky of Lexington	5s	1937-57	102½	104
Lafayette of Lafayette, Ind.	5s	1934-54	101	103½
Maryland - Virginia of Baltimore, Md.	4½s	1937-57	100	102
Minneapolis Trust of Minneapolis, Minn.	5s	1936-56	100	103
Pacific Coast of San Francisco, Cal.	5s	1934-54	102	104
Potomac of Washington, D. C.	5s	1935-55	99	101½
San Antonio of San Antonio, Tex.	5s	1937-57	100	102½
San Antonio of San Antonio, Tex.	5¼s	1931-51	98	102
Southwest, Little Rock, Ark.	5s	1937-57	96	102
Union of Detroit, Mich.	5s	1937-57	98	102
Union of Detroit, Mich.	5s	1937-57	100	103
Virginia - Carolina of Norfolk, Va.	4½s	1937-57	97	100
	5s	1937-57	100	102½

BOSTON STOCKS

Quotations yesterday on the Boston Stock Exchange, furnished by E. A. Pierce & Co., 515 West Sixth street.

	Bid.	Asked.		Bid.	Asked.
Adventure	10	25	New Corn.	27¼	28
Ahmeek	—	15	N. Butte	1	1½
Ariz. Com.	4½	5	Old Dom.	10	10¾
Bing. Mines	33½	35	Ojibway	85	90
Cal. Hecla	21¼	21¾	Quincy	13	13½
Copper R.	16¼	16½	Shannon	30	45
Davis Daly	—	3	St. Marys	26	27
E. Butte	1⅜	2	Sup. & B.	30	35
Elevated	91	92	S. Lake	5	50
Franklin	25	35	Swift	130¼	130½
Hancock	50	100	United Shoe	64⅛	65
Isle Royale	12¾	13	Do. pfd.	30¼	30¾
Island Creek	50½	54	Utah Apex	4½	5
Do. pfd.	103		Utah Metals	1⅛	4⅞
Indiana	25	55	Victoria	1	1⅜
Keweenaw	1⅝	2¼	Winona	15	35
Lake Copper	1⅛	1½	Amoskeag	20	20½
Mass. Cons.	30	50	Mass. Gas	110½	111
Mayflower Old Col.			N. E. Tel.	139½	139¾
Mohawk	60	75	Pac. Mills	75	76
Mason Valley	47	47½	B. & M.	83	87
New Arcadian	1⅝	1⅞	Hood	40	42
	4½	4⅝	Edison	260	261

CHEESE PRICES

No. 1—New York Flats	.32
No. 2—New York Twins	.32
No. 3—New York Cheddars	.32
No. 4—Wisconsin Twins	.29½
No. 5—Wisconsin Daisies	.31
No. 6—Wisconsin Horns	.29
No. 7—Wisconsin Sandwich Prints	.29
No. 8—Wisconsin Cream Brick	.29
No. 9—Tillamook Triplets	.29
No. 10—Tillamook Horns	.29
No. 11—Tillamook Sandwich Prints	.29
No. 12—Western Triplets	.29
No. 13—Western Horns	.24
No. 14—Western Sandwich Prints	.25
No. 15—California Flats	.24½
No. 16—Case's Full-Cream Jack	.24
No. 17—Case's Half-Skimmed Jack	.20½
No. 20—Old Block Swiss	.21½
No. 21—New Brick Swiss	.39
	.27

FLAXSEED MARKET

MINNEAPOLIS (Minn.) Feb. 17. (Exclusive)—May flax closed at 2.13¾. May flaxseed eased ½c. with trade light. Flaxseed offerings were light and average quality was poor. Demand was fair. No. 1 spot was May price to 10c over, largely 5@8c over.

Duluth: Flaxseed continued dull; May and July closed ¾c off.

SUGAR MARKET

NEW YORK, Feb. 17. (AP)—Raw sugar, 4.14; refined, 5.60. Futures closed firm; sales, 84,150 tons; March, 2.40; May, 2.49; July, 2.58; September, 2.66; December, 2.75.

Los Angeles Times

COMPLETE NEW YORK STOCK EXCHANGE REPORT

NEW YORK, Feb. 17. (AP)—Following is the complete closing list of today's transactions in stocks on the New York Stock Exchange:

Div. $ per sh.	Stock—	Sales.	High.	Low.	Last.	Net change.	Closing bid.
	Abitibi Power new	800	76½	75	75	—3	
7	Abraham & Straus	600	101¼	100	100	—1	100
6	Abraham & Straus pfd	120	110⅞	110¾	110¾	—¼	110¾
	Adams Express (o.l.)	400	294	285	285	—5	270
	Advance Rumely	1,300	13⅛	13	13	—⅛	12½
	Advance Rumely pfd	500	39⅞	37½	37½	—2⅝	37
	Ahumada Lead	200	3⅛	3⅛	3⅛	—⅛	3⅞
7b	Air Reduction	3,600	187½	182	182	—4½	181½
	Ajax Rubber	8,000	10½	10	10¼	—¼	10
	Alaska Juneau Gold	4,600	3⅝	3½	3⅝		3⅝
2	Albany Perf. Wrapping Paper	100	26½	26½	26½		26
2a	Alliance Realty	10	75	75	75		73
6	Allied Chemical & Dye (o.l.)	24,400	151¼	147½	147½	+ ⅛	147½
6	Allis Chalmers Manufacturing	1,200	119¾	116	116	—3⅝	115½
	Amalgamated Leather	4,300	13¼	11½	11½	—1½	11¾
2	Amerada Corporation	1,300	28⅝	28	28	—⅞	27¾
	American Agricultural Chemical	5,500	18⅝	17½	17½	—⅜	17
3b	American Agricultural Chemical pfd	4,300	63½	62	62	—1	62
	American Bank Note	100	81	81	81		80½
	American Beet Sugar pfd	100	36	36	36	+ ½	36
1.60b	American Bosch Magneto	700	17	15½	15½	—1	15½
	American Brake Shoe Foundry	[illegible]					
	American Brown Boveri Electric	3,600	44½	43¾	43¾	—1¼	
	American Brown Boveri pfd	4,800	17	16	16½	—1⅛	
2	American Can (o.l.)	30	59¼	58⅞	58⅞	—⅞	48½
7	American Can pfd	35,000	80⅛	76⅞	76⅞	—⅝	16
6	American Car & Foundry	100	139½	139½	139½	—2½	58½
7	American Car & Foundry pfd	5,700	107	105	105½	—1⅛	76⅞
7	American Chain pfd	300	133	132	132	—1⅞	139½
3	American Chicle	200	96⅞	96⅞	96⅞	—1	105
.80	American Drug Syndicate	3,200	74½	72	72	—⅝	131
2.40	American Encaustic Tiling	7,800	12⅝	11½	11½	—2⅛	99¾
6	American Express	200	56	56	56	—1⅝	71¼
	American & Foreign Power	19,400	195	189¼	189¼	—2	11¼
7	American & Foreign Power pfd	3,300	24	23⅛	23⅛	—1⅝	55
	American Hide & Leather	100	107¼	107¼	107¼	—½	189
	American Hide & Leather pfd	600	12	11¾	12		23¼
2.40	American Home Products	800	34	32¼	33	+ ½	107
2	American Ice	1,300	62½	60	60	—1¼	11¾
6	American Ice pfd	3,100	32	31½	31½	—2⅝	33
2	American International Corporation	100	93¼	93¼	93¼	—½	60
	American-La France & Foam	5,900	78	76¼	76¼	+ ¼	31½
8	American Linseed	200	5¾	5⅝	5⅝	—1	93
7	American Locomotive						76½
3	American Machinery & Foundry pfd. (o.l.)	13,200	73	67½	67½	—1⅝	5½
	American Metal	2,700	109	108	108	—4⅛	
7	American Metal pfd	10	112¼	112¼	112¼	—¾	67½
1a	American Piano (o.l.)	x1,000	42¼	41¼	41¼		108
5	American Piano pfd	x40	117¼	117¼	117¼	— ½	
6	American Power & Light (o.l.)	100	20¾	20¼	20¼		41½
	American Radiator	10	84⅝	84⅝	84⅝		117¼
	American Railway Express	4,500	66	65⅝	65⅝	— ½	20½
4.25b	American Republics	6,500	134	132½	132½	— ⅝	84½
3	American Safety Razor	7,400	136	130	133⅛	+ ⅛	65¾
	American Seating	7,300	61⅞	57⅞	57⅞	+ 3	132
8	American Ship & Commerce	200	57	56½	56½	—2⅜	132½
7	American Smelting & Refining	3,100	39¼	38¾	38¾	— ⅞	57¼
	American Smelting pfd	200	4⅛	4⅛	4⅛	— ¼	55⅛
12	American Snuff	25,900	177¼	172	172¼		38¾
6	American Snuff pfd	100	133	133	133	—3⅞	4
5	American Steel Foundries (o.l.)	500	154	152¼	152¼	+ ¼	172
7	American Steel Founders pfd	20	107	107	107	—4⅛	132⅝
5	American Sugar Refining	9,500	60	55	55		152½
7	American Sugar pfd	1,000	114	114	114	—4⅜	106⅞
	American Sumatra Tobacco	9,800	56½	55⅛	55⅛	—½	55
9	American Tel. & Tel.	1,200	100⅝	100	100¼	—1⅝	114
8	American Tobacco	9,100	57⅜	55⅛	55⅛	—½	55⅛
8	American Tobacco "B"	3,900	179	178¼	178¼	—1½	100
8	American Type Founders	7,830	160	157½	157½	—1⅛	55⅝
7	American Type Founders pfd	11,600	160	157¼	157¼	—2⅝	178¼
.60a	American Water Works new (o.l.)	200	117½	117¼	117½	—3½	157
	American Woolen	10	112¼	112¼	112¼	+ 1	157
	American Woolen pfd	2,400	56⅝	55½	55⅝	—1¼	116½
	American Writing Paper Ctfs.	1,100	24	23	23	— ⅞	112
	American Writing Paper pfd Ctfs.	1,300	59½	56½	56½	— ⅝	55⅝
	American Zinc, Lead & Smelting	100	18	18	18	—3⅞	22½
3	American Zinc, Lead & Smelting pfd	200	44	44	44		56¼
3	Anaconda Copper	2,600	14⅛	12¼	12¼	—1¼	17½
7	Archer-Daniels-Midland	6,500	68⅜	61⅝	62¾	—2⅞	43
	Armour & Co. of Del. pfd	17,800	57¼	55	55	—3⅝	12½
	Armour & Co. of Illinois "A"	200	58⅝	56	56	—2	62½
7	Armour & Co. of Illinois "B"	200	90½	90	90	—1	55
	Armour & Co. of Illinois pfd	5,400	14⅝	14⅛	14¼	—1	56
3	Arnold Const. Corporation	19,700	9½	8½	8½	— ⅜	90
2.50	Artloom Corporation	5,200	80⅝	78	78	— ⅞	14
2	Associated Dry Goods	300	45½	44	44	—1⅝	8½
10b	Associated Oil	100	42	42	42		78
5	Atchison, Topeka & Santa Fe (o.l.)	600	43⅜	43½	43½	—2⅜	44
	Atchison pfd	10	38	38	38	— ⅜	42
	Atchison Rts.	6,000	184⅞	183	183	— ¼	42
100	Atlantic Coast Line	300	104	103⅝	103⅝	— ¼	43⅞
4	Atlantic Gulf & W.I.	16,400	3⅞	3⅞	3⅞	— ⅛	37½
7	Atlantic Refining	600	178	177	177		183
6	Atlantic Refining pfd	1,800	40½	37⅜	37⅜	—1½	103⅝
6	Atlas Powder	1,400	99	98	98½	—1⅝	3
	Atlas Powder pfd	100	116¼	116¼	116¼	—1⅝	
	Atlas Tack (o.l.)	400	65½	65	65		37¼
4.52	Austin Nichols	20	106	106	106		93½
	Aust. Crd. Anst.	1,300	12¼	10¾	11½	—1	116¼
	Autosales Corporation	100	4¼	4⅛	4⅛	— ⅞	65
3	Autosales pfd	100	73½	73½	73½		106
3	Auto Strop Razor "A"	1,400	9¼	8⅝	8⅝	— ½	11¾
		400	33	34¼	34¼	— ½	4⅝
		400	44½	44	44	+ ½	73½
7	Baldwin Locomotive pfd	300	120	120	120	—1	119
6	Baltimore & Ohio	3,200	111	109⅝	109⅝	—1⅝	109⅝
3.50	Baltimore & Ohio pfd	800	80	80	80		80
7	Bangor & Aroostook	700	75¼	71	71	—5	71
15b	Bangor & Aroostook pfd	10	110½	110½	110½		110¼
	Bank of Commerce (o.l.)	60	550	557	557	— ½	556
2.50b	Barnet Leather (o.l.)	400	47½	46	46	—2	44
	Barnsdall "A"	3,900	22½	22¼	22¼	—6	22½
7	Bayuk Cigar	400	116	115½	115½	— ¼	115
	Bayuk 1st pfd	14	108½	103½	108½	—2	108¾
3b	Beacon Oil (o.l.)						
2	Beech-nut Packing	1,900	15	14⅞	15		14⅞
5	Belding Hemingway	3,400	78¼	74¼	75½	—3½	75½
3	Belgian National Railway prior pfd.	1,900	20½	19⅝	19⅝	— ½	19½
	Best & Co.	400	85⅝	85⅝	85⅝	— ½	85⅝
7	Bethlehem Steel	1,600	57⅝	56¼	56¼	— ⅞	56
7	Bethlehem Steel 7s pfd	33,700	63⅞	58⅛	58⅛	—1½	58
7	Bloomingdale Bros.	600	120⅝	120⅝	120⅝		120⅝
4	Bloomingdale pfd	400	40½	39	39	—2	38
	Blumenthal & Co. pfd	100	110½	110	110	— ½	110½
6	Bon Ami (o.l.)	30	94½	94½	94½	— ½	94
	Booth Fisheries	950	71	69	69	—3	68½
	Borden Company	600	6⅛	6	6	— ⅜	5¾
	Botany Cons. Mills "A"	900	167	166	166	— ⅝	166
	Briggs Manufacturing Company	300	21	20	20	—1½	20
6	British Empire Steel	3,700	22½	21⅞	21⅞	— ¼	21½
4	Brooklyn Edison	100	4⅛	4⅛	4⅛	+ ⅛	4
4	Brooklyn-Manhattan Transit	7,900	233½	229⅝	229½	—1⅝	229
6	Brooklyn-Manhattan Transit pfd	2,100	57¼	56	56⅝	—1⅜	56
2.50	Brooklyn Union Gas	800	88	87½	87½	— ¼	87¼
3	Brown Shoe	700	150	150	150	— ¼	150
	Brunswick Balke Coll.	500	49	48½	48½	— ⅝	48½
1	Brunswick Terminal & Railway	3,200	31	30¼	30¼	— ¾	30½
2.50	Bucyrus & Erie	6,200	19½	17	17¼	—1⅞	17¼
5	Bucyrus & Erie Cvt. pfd	1,500	26⅝	25¼	25¼	—1½	25
4b	Burns Bros. "A"	3,900	34⅛	33⅛	33⅛	—1⅝	33⅝
2a	Burroughs Adding Machine	200	93⅞	93½	93½	—1⅝	93⅝
	Bush Terminal	900	157¼	155½	155½	—1⅞	155¼
2	Butte Copper & Zinc	1,100	61	60½	60½	—1½	60¼
	Butte & Superior Mining	500	4⅞	4½	4½	— ⅛	4½
	Butterick	3,500	15⅛	9⅝	9⅝	— ½	9⅛
	Byers & Co.	900	46⅞	46	46	—1	45⅝
2	By-Products Coke	25,900	109⅞	103	104½	—3⅞	104
		900	70	69	69	—1⅝	69
4	California Packing	1,500	74⅞	73½	73½	— ⅛	73
1	California Petroleum	4,500	24⅞	24⅛	24¼	— ⅝	24¼
	Callahan Zinc Lead	300	2⅛	2⅛	2⅛	— ⅛	
6	Calumet & Arizona	4,400	100	93	93	—7⅝	93
2	Calumet & Hecla	5,400	21⅝	21	21	— ⅝	21
3.25b	Canada Dry Ginger Ale	12,500	64⅞	60⅛	60½	—4	61
10	Canadian Pacific	1,300	203	199⅝	199⅝	—2⅜	199⅝
6	Case Threshing Machine	530	256	252½	252½	—6½	252½
2	Central Alloy Steel	1,900	30½	28⅝	28⅝	—1¼	28½
7	Central Alloy Steel pfd	100	110	110	110		110
12b	Central R.R. N. J.	160	297¾	297¾	297¾	—5¼	295
7	Century Ribbon Mills	400	13	12¼	12¼	— ½	12½
4	Century Ribbon Mills pfd	x10	80¼	80¼	80¼	+ 1½	80¼
4	Cerro de Pasco Copper (o.l.)	3,200	64⅛	62½	62½	—2½	62⅛
4b	Certain-teed Products	2,100	58½	57½	57⅝	— ⅞	57½
	Certo	400	75	74⅝	75	+ ½	75
10	Chandler Cleveland pfd	2,300	15½	14½	15	+ ½	14¾
10	Chatham Phenix	20	631	625	625	—18	625
3	Chesapeake & Ohio (o.l.)	3,200	192½	188⅝	188⅝	—4½	188¾
	Chesapeake Corporation	1,700	76	73½	73½	—2½	73¼
	Chicago & Alton	100	5¾	5¾	5¾	— ½	5½
	Chicago & Alton pfd	700	8½	8⅜	8⅜	— ½	8¼
	Chicago & Eastern Illinois Railway	100	37½	37½	37½	—1	37½
	Chicago & Eastern Illinois pfd	200	63⅝	63⅝	63⅝		63½
	Chicago Great Western	800	10⅞	10	10	— ¼	10⅞
	Chicago Great Western pfd	1,500	23⅝	23⅝	23⅝	— ¼	23½
4	Chicago, Milwaukee & St. Paul	200	16½	16	16		15½
6	Chicago & Northwestern	1,500	81¼	80⅛	80½	— ½	80
5	Chicago Pneumatic Tool	700	131	129	129	—1¼	129
5	Chicago, Rock Island & Pacific	2,500	108⅛	106½	106¾	—1¼	106½
6	Chicago, Rock Island & Pacific 6s pfd	300	102½	102	102		101
4	Chicago Yellow Cab	7,000	37½	37	37	—1⅝	36½
2.40	Childs Company	4,600	46½	44¼	44½	—2¼	44¼
2.50	Chile Copper	9,800	40	38	38½	—1½	38
1.20	Christie Brown	3,200	121½	119	119	—2	119
3	Chrysler Corporation	33,000	59	57⅛	57¼	—1⅝	57¼
	City Stores "B"	1,800	76	74½	74⅝	—3⅝	74⅝
5	Cluett Peabody	2,200	89¼	86	86	—2½	85
5	Coca Cola	3,500	133	131¼	131⅝	—1⅞	131½
4	Collins & Aikman	x9,600	93	90	90	—2⅝	90
7	Collins & Aikman pfd						
	Colorado Fuel & Iron	x200	106	105¾	105⅝		105⅝
3	Colorado & Southern	14,600	75½	71⅝	71⅝	—3⅛	71⅝
4	Colorado & Southern 1st pfd	200	108¼	108	108	—2	106
5	Columbia Gas & Electric	3,000	77⅝	77½	77½	—2	77½
6	Columbia Gas & Electric pfd "A" new	5,400	92⅞	90¾	91	— ½	90¾
4	Columbian Carbon	300	107½	107½	107½	—2	107½
1	Commercial Credit	1,300	92½	91	91		90⅝
5.50	Commercial Credit 6½s pfd	100	21½	21½	21½	—1½	21½
2	Commercial Credit 8s "B" pfd (o.l.)	20	89⅞	89½	89⅞		89¼
3.60	Commercial Investment Trust (o.l.)	10	24	24	24		24
7	Commercial Investment Trust 7s pfd	800	56⅞	56⅛	56⅛	— ⅝	56
6.50	Commercial Investment Trust 6½s pfd	100	106	105	105	— ⅞	105
2.50	Commercial Solvents	700	97	95½	95½	+ ½	95½
2	Commonwealth Power	1,400	161½	157⅝	157⅝	— ½	157½
4	Conde Nast Pub.	1,200	66⅞	65	65	—4⅛	63¼
7	Congoleum-Nairn	100	50	50	50	—1	50
	Congress Cigar	3,500	25¼	24	24	— ½	24
	Consolidated Cigar	1,500	75¾	74⅞	74⅞	—1⅛	74
	Consolidated Distributors	1,500	83⅞	82	82	—1	81¾
5	Consolidated Gas	500	1¼	⅞	1⅛	— ⅛	1
5	Consolidated Gas $5 pfd	32,500	133⅞	128	129¼	—2⅞	129½
6	Consolidated Railroads of Cuba pfd	200	101⅝	101½	101⅝	+ ⅛	101⅛
	Consolidated Textile	300	72½	70¼	70¼	—2¾	70⅝
4	Continental Baking "A"	1,600	3⅞	3½	3½	— ⅝	3½
	Continental Baking "B"	600	48	48½	48⅞	— ⅝	46½
8	Continental Baking pfd	900	5⅝	5¼	5¼	— ⅛	5
5	Continental Can	500	95	95¼	95¼		95
2	Continental Insurance	12,800	91½	89⅛	89⅛	—1⅝	89⅛
.80	Continental Motors	2,400	77½	76⅛	76⅛	+ ½	76⅛
3b	Corn Products	1,700	10½	10⅜	10⅜	— ¼	10⅜
6b	Coty, Inc.	7,000	67½	66¼	66¼	—1⅝	66¼
6	Crucible Steel	800	134	132	132	—2½	130⅝
7	Crucible Steel pfd	2,000	88½	86	86⅛	—1½	86
	Cuba Cane Sugar	100	114	114	114		113
	Cuba Cane Sugar pfd	400	5⅛	5⅛	5⅛		5⅜
1	Cuba Company, The	2,100	25¼	24½	24½	— ½	24¼
4	Cuban-American Sugar	1,300	25⅝	24⅞	24⅞	—1½	24½
	Cudahy Packing	900	19⅞	19¼	19⅞	— ½	19⅜
	Curtiss Aero	8,300	68⅞	65½	65⅝	—3½	65½
7	Curtiss Aero pfd	3,800	59⅞	57⅞	57⅞	—2	57⅝
4a	Cushman's Sons	100	138½	138½	138½	+ ½	136
3	Cuyamel Fruit	100	156½	156½	156½	—2⅝	156½
		600	52⅞	52⅞	52⅞	— ⅝	52½
	Davison Chemical	3,500	39¼	37½	37⅞	—1⅞	36
7	Deere & Co. pfd	200	116⅞	116½	116⅞	— ½	116½
9	Delaware & Hudson	1,000	166½	163½	163⅝	— ¾	163½
7b	Delaware, Lackawanna & Western	300	130⅛	130	130		130
	Denver, Rio Grande & Western pfd	100	52½	52½	52½	—1½	52
8	Detroit Edison	700	176	176	176	—4½	176
2.40	Devoe & Reynolds "A"	3,300	52½	49½	49½	—2⅝	49
8	Diamond Match (o.l.)	60	153⅛	151⅜	151⅜	—2⅝	151½
	Dodge Bros. "A"	8,200	18	17¼	17⅞	— ½	17⅝
7	Dodge Bros. pfd	9,700	69⅝	68⅝	68⅞	— ⅞	68
6	Dome Mines	100	12¼	12¼	12¼		12¼
4	Dunhill International	1,300	62½	61¼	61¼	— ¾	61
12.75b	Du Pont de Nemours	1,800	324⅜	317	317	—8	317
7	Duquesne Light 1st pfd	100	118¼	118¼	118¼	+ ¼	118⅛
3b	Eastman Kodak	2,400	168⅞	165	165	— ½	165
2	Eaton Axle & Spring	3,700	31¼	30	30	— ⅛	30
	Eisenlohr & Bros.	5,800	18½	18⅝	16½	—1⅝	18¾
6½b	Electric Auto Lite	13,800	124⅞	120½	121⅞	+ 2⅝	121⅝
	Electric Boat	2,100	14½	13½	14½	— ⅛	13⅝
7	Electric Power & Light	5,800	34	32½	32⅝	— ⅝	32½
	Electric Power & Light pfd	300	109⅝	108½	108⅝	+ ⅝	107½
	Electric Refrigeration	4,700	14¼	13⅝	13⅝	— ⅝	13¾
5	Electric Storage Battery	400	70	69⅜	69⅝	— ⅝	69
	Elk Horn Coal stpd	300	7¼	7	7	— ½	
	Elk Horn Coal pfd	30	17½	17	17	— ⅝	
5	Emerson Brantingham "A" (o.l.)	200	7	7	7		15
7	Endicott-Johnson	1,400	80½	79½	79½	— ⅝	6
	Endicott-Johnson pfd	100	123½	123½	123½		79¼
7	Engineers Public Service	500	34¼	33½	33½	— ½	123½
7	Engineers Public Service pfd	100	109	109	109		33½
	Equitable Office Building	200	103¼	103	103	+ ¾	108½
	Erie Railroad	3,700	51¾	50⅞	50⅞	—1¼	101½
	Erie 1st pfd	500	55⅞	55	55	—2½	50¾
	Erie 2nd pfd		52½	52½	52½	— ¼	55
2½	Erie Steam Shovel	100	35⅝	35⅝	35⅝	— ¼	52
4	Eureka Vacuum Cleaner	900	71½	71	71	— ⅝	33
							71
1.40d	Federal Light & Traction	4,100	51	49¾	49¾	—1⅝	49¾
6	Federal Light & Traction pfd	200	95	95	95	—1	100½
.80a	Federal Motor	900	18⅞	18	18	—1	18
5	Fidelity Phenix Fire Insurance	3,200	208½	200½	204	+ 4	204
1½	First National Stores	200	31	31	31	— ⅛	30½
	Fisk Rubber	3,200	15½	15⅜	15½		15⅜
7	Fisk Rubber 1st pfd	200	89⅞	89⅞	89⅞		89½
7	Fisk Rubber 1st pfd Cvt	200	94⅛	94	94⅛		94
3½b	Fleischmann Company	18,500	70	67⅞	67⅞	—2	67¾
	Foundation	800	45	44⅛	44⅛	—2	44
4	Fox Film "A"	2,300	79	78⅛	78⅛	—2⅜	78
	Fox Film Rts.	4,500	1⅛	⅞	⅞	— ⅛	
5½b	Freeport-Texas	127,200	75⅛	71	71	—4⅛	70⅞
6	Fuller 6s prior pfd	200	105	104½	105	—1	104
3½	Gabriel Snubber "A"	3,100	21½	20	20	—1½	20½
4	Gardner Motor	3,300	13⅝	12⅞	13	—1⅛	12⅞
	General American Tank	600	62⅝	61½	61½	—1	61½
5	General Asphalt	6,400	77	73½	73½	—2½	73½
4	General Asphalt pfd	100	117¼	117¼	117¼	—1½	116⅞
4	General Cable "A"	9,000	62⅞	60	60	—2	60
5b	General Cigar	1,200	70⅝	69	69⅛	— ⅝	69
.60	General Electric	3,700	129⅞	127	127	—2⅝	127
1½	General Electric spl.	1,400	11½	11⅛	11½		11⅜
7	General Gas & Electric "A"	100	36⅝	36⅝	36⅝	— ⅞	37
7b	General Gas & Electric pfd "B"	100	107	107	107		106
7	General Motors	x105,200	136⅝	133	133⅝	—2⅛	133½
2	General Motors 7s pfd	600	124⅛	124⅛	124⅛	— ¼	124⅛
3	General Outdoor Advertising Ctfs.	4,200	47½	46¼	47	+ ⅞	46⅛
5	General Railway Signal	7,500	108⅞	103	104½	—3⅞	104
3	General Refractories	6,300	72½	70	71	—1⅝	70¾
	Gillette Safety Razor	3,400	101	100	100	—1⅛	98⅜
	Gimbel Bros.	2,300	39⅛	38⅛	38⅛	—1⅝	38½
7	Glidden Company	3,200	21⅞	21	21	—1⅛	21
	Glidden prior pfd (o.l.)	120	98⅞	97½	97½	—1⅛	97
3	Gold Dust	79,400	102	94	94	—7⅛	94
4	Goodrich (B. F.) Company	13,600	86	81	81	— ¼	80⅞
7	Goodrich (B. F.) Company pfd	500	109¾	109½	109½	—3⅝	109½
	Goodyear Tire & Rubber	6,900	64	60⅝	62⅝	— ¼	60½
7	Goodyear Tire 1st pfd	300	99	99	99	— ¼	98⅝
2½	Gotham Silk Hosiery	3,800	84⅞	83⅛	83¼	—1⅜	83
2½	Gotham Silk Hosiery new	2,100	84½	84¼	84½	—1⅛	83
	Graham-Paige Motor	2,200	17⅞	17	17⅛	— ⅞	17
	Granby Consolidated Mining	7,800	40½	38	39⅛	—1	39⅛
5	Great Northern Railway pfd	800	94⅝	93⅝	94	—1	93¾
5	Great Northern Railway pfd Ctfs.	200	92⅝	92⅝	92⅝	—1	92½
1½	Great Northern Iron Ore Ctfs.	3,850	22⅞	22¼	22⅛	— ⅝	22¼
2.80	Great Western Sugar	500	32½	31¾	31⅞	— ⅝	31¾
7	Great Western Sugar pfd (o.l.)	110	115	114	115		114½
	Greene Cananea Copper	55,400	133⅞	116	118⅛	—14¼	118⅛
8	Guantanamo Sugar	400	7⅛	7⅛	7⅛		7½
	Guantanamo Sugar pfd (o.l.)	20	106¼	106	106		105¾
6	Gulf, Mobile & Northern	100	47	47	47		46
	Gulf, Mobile & Northern pfd	300	104¼	104¼	104¼	—2½	104
	Gulf States Steel	500	53	52½	52½	— ⅝	52½
1½	Hackensack Water (o.l.)	30	25⅞	25	25	— ½	25
1⅜	Hackensack Water pfd "A" (o.l.)	20	27	27	27		27
	Hanna Company 1st pfd (o.l.)	50	77	76¾	76¾		75¾
2	Hartman Corporation "A"	x300	25½	25¼	25¼	+ ¼	24½
n	Hartman Corporation "B"	x900	21½	21	21		21
	Hershey Chocolate	400	33¼	33	33	+ 1⅞	32
	Hershey Chocolate Cvt. pfd	900	71	70⅝	70⅝	— ½	70½
6	Hershey Chocolate prior pfd	500	102⅞	102⅝	102⅝	+ ⅛	102⅝
	Hoe (R.) & Co. "A"	200	27⅛	27	27		27
2½	Hollander & Son	400	31¼	31¼	31¼	+ ⅝	31¼
4b	Household Products	200	68½	66	66	—1	63⅜
	Houston Oil	5,600	135	131¼	131¼	—3½	131¼
4	Howe Sound Company	2,600	43	42	42	—1½	42
2½	Hudson & Manhattan	3,200	52½	51½	51½	—1	51
5	Hudson Motor Car	92,100	83¾	79¼	79¼	—4½	79¼
1.40	Hupp Motor Car	70,600	39½	36⅜	37	—1½	36⅞
7	Illinois Central	800	136	134½	134½	—1¾	134
6	Illinois Central pfd	300	134¼	134¼	134¼	—1½	133
1	Independent Oil & Gas	2,500	23⅝	23	23	— ⅝	22¾
1½	Indian Motorcycle	200	39⅛	39⅛	39⅛		39⅛
7	Indian Motorcycle pfd (o.l.)	50	102	102	102	+ ¼	102
	Indian Refining	500	9⅞	9½	9½		9½
	Indian Refining Ctfs.	300	8¾	8½	8½	— ⅝	8½
4b	Ingersoll Rand	300	90⅞	90¼	90¼	— ¾	90
2½	Inland Steel	1,800	49½	48	48½	—1½	48
	Inspiration Copper	2,500	19¾	18⅝	18⅝	—1	18⅝
	Interboro Rapid Transit	200	35½	34	34	—1	33½
	Intercon. Rubber	1,100	17	16¾	17		16⅝
1	International Agricultural	1,100	14	13⅝	13⅝	— ¼	13¼
	Int'l Agricultural prior pfd	100	55⅝	55⅝	55⅝	— ⅝	55
5	Int'l Business Machine	3,460	137⅞	130	130	—2	130
4	Int'l Cement	6,500	65⅞	63½	63½	—1⅝	63¾
2	Int'l Combustion Engineering Corporation	x14,000	50⅞	47½	47½	—2½	47¼
7	Int'l Combustion Engineering pfd	200	104	104	104	—1	103¾
6a	Int'l Harvester Company	2,400	231	226½	226½	—3⅝	226
3.20	Int'l Match Partic. pfd	15,500	101	96⅛	96⅛	—3⅞	96½
	Int'l Mercantile Marine pfd	5,600	36⅝	35½	35½	—1⅝	35½
2.40	Int'l Nickel	138,800	92⅛	85¼	86⅛	—4½	86¼
7	Int'l Paper	11,400	74	68¼	69½	—4⅞	69½
	Int'l Paper 7s pfd	300	107½	107½	107½		107⅞
5	Int'l Railway of Central America	200	40¼	40	40¼	+ ¼	40
5	Int'l Railway of Central America pfd	100	71½	71½	71½	+ 1¼	71½
6	Int'l Salt	10	63½	63½	63½		63¼
	Int'l Silver	600	163	163	163		156
6	Int'l Silver Rts. (o.l.)	900	26	25½	25½	+ 1	
4	Int'l Tel. & Tel.	4,000	142⅝	140½	140½	+ ½	140⅞
	Island Creek Coal	400	52	51	51	—1	51
3	Jewel Tea	400	83½	83⅝	83⅝	— ½	81
	Johns Manville	5,700	119⅞	115⅛	118½	—3⅛	118
	Jones & Laughlin Steel pfd (o.l.)	10	122½	122½	122½	—1	120
	Jones Bros. Tea	800	33⅝	31	31	—2½	31
	Jordan Motor Car	300	9¾	9⅛	9⅛		9¾
7	Kansas City Power & Light pfd	303	116	115⅞	116	+ ¼	116
4	Kansas City Southern Railway	1,000	54⅞	52⅝	52⅝	—2⅛	52½
4	Kansas City Southern Railway pfd	100	71⅞	71⅞	71⅞	+ ¼	71
	Kayser (J.) & Co.	5,700	70	67⅞	67⅞	—1⅝	67½
	Kelly-Springfield Tire	23,400	17⅞	15	15⅞	—2	15½
	Kelly-Springfield 6s pfd	100	58	58	58	—2½	55
2	Kelly-Springfield 8s pfd	200	61	55⅛	55⅛	—5	55
5	Kelsey-Hayes Wheel	100	23	23⅛	23⅛	—9⅛	23
8	Kennecott Copper	5,200	83	81⅛	81⅛	—1⅝	81
1½a	Kinney Company pfd	x40	94	94	94	—1⅜	93½
1.20	Kraft Cheese (o.l.)	1,200	65	64⅝	64⅝	— ½	64½
4	Kresge (S. S.) Company	2,100	67	66	66	—1⅝	66
1½d	Kresge (S. S.) pfd (o.l.)	10	115	115	115		115
1a	Kress (S. H.) & Co.	500	90⅞	88	88	— ⅝	88
	Kroger Grocery	5,900	77½	75⅛	75⅛	—1⅝	75⅛
¾	Lago Oil & Transport	400	28½	28½	28½	— ¾	28
5	Lambert Company	4,200	84¼	83	83	— ½	83
	Lee Rubber & Tire	1,600	20½	18¾	18¾	— ⅝	18⅝
3½	Lehigh Valley	400	86⅛	85⅞	85⅞	— ⅛	85½
3	Lehn & Fink Products	x3,200	43¾	41¼	41¼	— ½	41¼
1.60	Life Savers Inc.	300	34	33¾	33⅞	— ¼	33⅝
5b	Liggett & Myers Tobacco	600	105¾	105½	105½	— ½	105⅜
5b	Liggett & Myers Tobacco "B"	8,100	107½	105½	105½	—1⅝	105½
4	Lima Locomotive	300	57½	57½	57½	— ¼	57
3.60	Liquid Carbonic	500	68⅞	66	66	—1⅛	66
3b	Loew's	7,000	61⅞	58⅝	59	—1	58⅝
	Loft Inc.	800	6⅞	6⅜	6⅜	—2⅛	6
	Long Bell Lumber "A"	109	32½	32½	32½	— ⅝	32½
1.60	Loose Wiles Biscuit	3,400	51¾	50⅛	50⅛	+ ⅛	50
7	Loose Wiles Biscuit 1st pfd. (o.l.)	50	121	121	121	—1⅛	121
	Lorillard (Pierre) Company	1,900	38	37	37	+ 1	37
6½	Louisiana Oil Refining	7,000	10	10	10	— ¾	10
7	Louisiana Oil pfd	100	84⅛	84⅛	84⅛	— ⅛	84
1⅛	Louisville & Nashville	100	147⅛	147	147	— ⅛	147
2	Louisville Gas & Electric "A"	1,300	28⅞	28½	28½	—1⅝	28½
	Ludlum Steel	3,000	30⅜	29¼	29¼	—1⅛	29⅛
7	Mackay Company	100	110⅜	110⅜	110⅜	—3⅛	110
4	Mackay pfd	400	70¼	70	70¼	+ ⅛	69⅝
6	Mack Trucks	14,300	100¼	98½	98⅝	—1¼	98⅛
5	Macy (R. H.) Company	100	256	256	256		
1½	Madison Square Garden	400	25	23¾	23¾	—1½	217
3	Magma Copper	4,000	48⅝	45⅞	46⅛	—2⅛	23½
	Mallinson & Co.	2,100	21⅞	20⅝	20¾	—1	45¾
7	Mallinson pfd (o.l.)	10	91½	91½	91½	— ⅛	20¾
	Manati Sugar pfd	100	70	70	70	— ¾	91
2½	Mandel Bros.	100	37⅞	37⅞	37⅞	—3	
5	Manhattan Electric Supply	3,700	54⅜	52¾	52¾	—1⅝	66
5	Manhattan Mod. Gtd	100	43	43	43	+ ½	37½
2	Manhattan Shirt	500	33⅛	32¾	32¾	— ⅝	52⅝
	Maracaibo Oil Exp.	600	13⅛	12⅝	12⅝	— ⅝	41⅝
	Market Street Railway prior pfd	200	48⅞	48	48	— ⅛	32⅜
2	Marland Oil	2,300	33½	33	33	—2½	12⅝
2	Marlin Rockwell	700	47	46⅝	46⅝	— ⅛	45
2	Martin Parry	100	12⅞	12⅞	12⅞	— ⅝	48
6	Mathieson Alkali	400	122½	120⅝	120⅝		46⅝
4	May Department Stores	2,700	79⅞	78	78	—1⅝	12⅝
2	Maytag Company	500	31⅝	31⅛	31⅛	—2	120
2	McCall Corporation	200	60½	60¼	60¼	— ½	78
1.60	McCrory Stores	70	79	79	79	— ⅛	31
8	McCrory Stores Cvt. pfd.	100	109⅞	109⅞	109⅞	—2	60
1	McIntyre Porc. Mining	200	26½	26½	26½	+ ½	71
1.80	Metro-Goldwyn pfd	100	26⅛	26⅛	26⅛	+ ¼	109⅞
	Mexican Seaboard Oil	1,400	6	5⅞	6		25
½	Miami Copper	1,700	19	18⅝	18⅝		26
	Mid-Continent Petroleum	6,200	27½	26⅝	26⅝	— ⅝	3⅞
	Middle States Oil	3,200	2⅝	2⅝	2⅝	+ ⅜	18½
	Middle States Oil Ctfs.						26
12d	Midland Steel Products pfd	100	1⅜	1⅜	1⅜		2⅝
	Miller Rubber	800	225	211	212¼	—16½	1⅜
	Minneapolis & St. Louis	700	21¼	21	21	— ½	212
4	Minn., St. P. & S. S. M. pfd	100	2½	2½	2½		20½
4	Minn., St. P. & S. S. M. (l.l.)	100	77⅛	77⅛	77⅛	+ ⅝	2½
6	Missouri, Kansas & Texas (o.l.)	70	69	69	69		77
	Missouri, Kansas & Texas pfd.	100	35⅞	35⅞	35⅞		68½
	Missouri Pacific	1,000	107⅞	107¼	107¼	— ⅝	34¾
3	Missouri Pacific pfd	1,500	44½	44	44	— ⅞	106½
4	Montana Power	1,500	108⅝	107¼	107¼	—4	44
	Montgomery Ward	11,400	153⅝	148½	148½	—5	107¼
3⅞	Moon Motor Car	42,000	145	138	138⅛	—5½	148½
½	Morris & Essex	700	6	5¾	5¾	— ¼	137⅝
	Mother Lode Coalition	1,000	85½	85¾	85¾		5⅝
3.60	Motion Picture Capital	1,400	3	3	3		84½
2	Moto Meter "A"	100	7	7	7		2¾
	Motor Wheel	4,000	19	18	18	—1	7
	Mullins Manufacturing	900	26¼	25¾	26¼	+ ½	18
3	Munsingwear	8,800	79⅛	72⅝	74⅛	+ ½	26
	Murray Corporation Am.	300	47½	47¼	42½	—2	74½
		1,200	24⅝	23⅛	23⅛	— ⅝	47¼
4½b	Nash Motors	12,200	84⅞	82	82	—1⅞	82
	National Acme stpd	1,700	11⅞	11⅝	11⅝	— ½	11½
7	National Bellas Hess	800	56⅝	55⅜	55⅜	+ ¼	56
6	National Bellas Hess pfd	2,900	28⅝	28⅛	28⅛	+ ⅝	
3	National Biscuit	1,100	170	165	165	—5	165
3	National Cash Register "A"	5,600	50⅞	49½	49½	—1	49⅝
	National Dairy Products	4,900	68	68	68		66
	National Distillers Products	5,000	58⅛	49½	49½	—1⅛	49
	National Distillers Products pfd.	100	66⅞	66⅝	66⅝	—2⅛	65
	National Enameling & Stamping	200	25⅛	25⅛	25⅛	— ½	24¾
5	National Lead	500	130⅜	129⅝	129⅝	—3	129
7	National Lead pfd "A"	100	139	139	139		139
.80	National Power & Light	12,000	25⅞	24⅞	25	— ⅝	24⅞
3	National Radiator	700	36¼	35½	36		33¾
	National Railways of Mexico 1st pfd	300	3⅛	3⅛	3⅛		3½
	National Railways of Mexico 2nd pfd	2,800	2⅝	2	2		2
6b	National Supply	600	91⅝	91	91⅝	+ ¼	90½
10	National Surety	500	344	334¼	338	—7	337
4	National Tea	100	166	166	166	+ 1⅛	163⅝
1½	Nevada Consolidated Copper	15,300	20⅞	19⅝	19⅝	— ⅝	19⅝
7	New Orleans, Texas & Mexico	1,000	136	136	136	+ ¾	134¼
3	New York Air Brake	2,200	47⅞	45½	45⅝	—1⅜	45½
8	New York Central	2,300	157	156⅛	156⅛	— ⅞	156⅛
6	New York, Chicago & St. Louis	400	130⅞	129⅝	129⅝	—1⅜	128
6	New York, Chicago & St. Louis pfd.	600	108⅞	108⅝	108⅝		108
	New York Dock	300	57¼	52⅞	52⅞	—5⅛	52
7	New York, New Haven & Hartford	16,700	61½	60⅝	60⅝	— ⅞	60
1	New York, New Haven & Hartford pfd.	800	115⅝	115⅝	115⅝	— ⅝	115
	New York, Ontario & Western	900	25⅛	24⅞	24⅞	—1⅝	24½
	New York Railways Corp. pfd	100	5⅞	5⅞	5⅞	— ⅜	5¾
7	New York State Railway pfd. (o.l.)	40	113	112⅝	113	+ ⅞	27
6	New York Steam $7 pfd (o.l.)	70	102	101¼	101¼		113
1⅜	New York Steam $6 pfd	100	28⅝	28¼	28¼		101¼
	Niagara Falls Power pfd	100	41½	41½	41½	+ ¼	28½
10b	Norfolk Southern	1,700	183½	182	182	—2½	40
1	Norfolk & Western	8,500	61⅞	60⅛	60⅛	—1⅛	181
6	North American Company	100	103⅛	103⅛	103⅛	—1⅛	60½
5	North American Edison pfd	100	94⅝	94¼	94¼	—1½	102⅞
5	Northern Pacific	300	93⅞	92⅞	93⅛	—1⅝	92⅞
	Northern Pacific Ctfs.	100	3⅛	3⅛	3⅛	— ⅛	3⅛
	Norwalk Tire & Rubber						
2	Oil Well Supply	1,000	34½	34	34	— ¼	33⅝
7	Oil Well Supply pfd (o.l.)	20	108½	108½	108½	+ ½	108
	Omnibus Corporation	1,200	12⅝	12⅜	12⅝	— ¼	12½
8	Omnibus pfd	200	95	95½	95½		95
7	Otis Elevator	100	149½	149½	149½		
	Otis Steel	8,100	12⅛	11⅝	11⅝	—1½	148
7	Otis Steel prior pfd	600	85½	84	85	— ⅝	11⅝
							84
5	Pacific Coast	100	20½	20⅛	20⅛	—3⅛	20
2	Pacific Coast 1st pfd	10	58⅞	58⅞	58⅞	— ⅛	59
	Pacific Gas & Electric (o.l.)	4,500	46½	45⅝	45⅝		45⅝
	Pacific Gas & Electric Rts.	60	2	2	2		
7	Pacific Oil stubs	200	1⅝	1⅝	1⅝		1⅝
8	Pacific Tel. & Tel.	40	151½	151½	151½		151½
	Packard Motor (o.l.)	16,000	58⅞	57⅜	57⅜	— ¼	57⅜
	Pan American Petroleum	2,400	38⅞	38⅛	38⅝	—1⅛	38½
	Pan American Petroleum "B"	13,000	38⅞	38	38½	— ⅛	38½
	Pan American Western "B"	200	18½	18½	18½	— ½	18⅛
	Panhandle Producing & Refining	900	13	11⅝	11½	—1⅝	11⅝
8	Paramount Famous Lasky	17,500	115⅞	113½	113½	—1½	113½
	Park & Tilford	350	34⅜	34½	34½	—1½	34½
.80	Park Utah Mines	2,500	11⅝	10⅞	10⅞	— ⅝	10⅞
	Pathe Exchange	1,100	3⅛	3	3	— ⅛	3
	Pathe Exchange "A"	1,700	13⅝	12⅝	12⅝	—1⅝	12⅜
2.19b	Patino Mines & Enterprises	3,300	25⅞	24⅞	25½	— ⅝	25
	Peerless Motor	700	17	16½	16½	— ½	16⅛
	Penick & Ford	1,800	24⅞	23½	24	—1½	24
7	Penick & Ford pfd	10	106½	106½	106½		106½
2	Pennsylvania Dixie Cement (o.l.)	1,000	25	24¾	24¾	— ⅝	24½
3½	Pennsylvania Railroad	1,700	64	63½	63⅝	— ⅝	63⅝
8b	Pere Marquette	700	130	129¼	129¼	+ ¼	129
5	Pere Marquette pfd	100	99	99	99	+ ⅞	98
5	Philadelphia Company 6s pfd	400	72⅞	72⅝	72⅝	+ ¼	
3	Philadelphia & Reading Coal & Iron	5,000	34⅜	32⅝	32⅝	—1⅝	32⅝
	Philadelphia & Reading Coal & Iron Ctfs.	100	32½	32½	33	+ 1	32½
	Philip Morris	900	15¼	15	15	— ½	15
3	Phillips Petroleum	22,000	36⅞	35⅞	36⅛	— ½	36
	Phoenix Hosiery	100	32	32	32		31
	Pierce-Arrow Motor Car	100	11	11	11	—3	11
	Pierce-Arrow pfd						
	Pierce Oil	700	42½	40½	40½	— ⅝	40
1.60	Pierce Petroleum	100	⅜	⅜	⅜	— ⅛	
6½	Pillsbury Flour	100	3⅛	3⅛	3⅛		3
	Pillsbury Flour Cvt. pfd	4,000	34½	33	33		33
	Pittsburgh Coal	100	109½	109½	109½	—1⅝	109½
	Pittsburgh Terminal Coal	400	45	43	45	—3⅛	43
6	Pittsburgh Terminal Coal pfd	100	32	32	32	—3⅜	32
7	Pittsburgh & West Virginia Railway (o.l.)	80	78	78	78	+ 2	78
	Porto Rican-American Tobacco "A"	800	125	121½	121½		121
5	Porto Rican-American Tobacco "B"	300	64⅛	63⅞	63⅞	—2⅛	63½
	Postum	700	27⅝	27⅛	27⅛		27½
7	Pressed Steel Car	8,500	123⅞	120	120⅞		120⅞
	Pressed Steel Car pfd	800	24	22⅛	22⅛	—2⅛	22
	Producers & Refiners	200	85⅛	85⅛	85⅛	+ 2½	83
2a	Producers & Refiners pfd	5,500	19	16	17	+ 2½	17
6	Prophylactic Brush	1,200	43	41¼	41¼	—1½	41½
8	Public Service Corporation, New Jersey (o.l.)	20	91	90¼	91	+ 1	90
	Public Service, New Jersey, 8s pfd	2,100	43	42⅛	42½	— ½	42
8	Public Service, New Jersey, 6s pfd	200	138½	137½	137½	+ ⅛	137½
6	Public Service, New Jersey, Rts.	100	105½	105½	105½	+ ¼	105½
4	Public Service Electric & Gas pfd	43,000	½	½	½		
	Pullman Inc. new	100	109⅝	109⅝	109⅝		109
1½	Punta Alegre Sugar	4,000	82	80⅞	80⅞	—1⅛	80
3	Pure Oil	1,300	29	28⅞	28⅞	— ⅛	28
2	Purity Bakeries "A"	4,600	29⅞	28½	28½	—1⅛	28
7	Purity Bakeries "B"	600	67	66	66	+ 1⅛	65
	Purity Bakeries pfd. (o.l.)	300	132⅞	130⅞	132⅞	+ 1½	132
		90	109⅞	109⅝	109⅝		109
4	Radio Corporation of America	93,000	92⅝	87½	88	—3⅞	88
4	Railroad Securities (o.l.)	10	80½	80½	80½	—1⅛	80
	Reading Company	900	100⅞	98⅞	98⅞	—1⅝	98½
7	Real Silk Hosiery Mills	1,700	28⅝	28⅛	28⅛	—1⅝	27⅞
	Real Silk Hosiery Mills pfd (o.l.)	30	90	90	90	—1⅝	90
1b	Remington Rand	29,000	30⅞	29⅝	29⅝	+ ⅛	29⅝
4	Reo Motor Car	800	24⅝	24⅛	24⅛	— ⅝	24
7	Republic Iron & Steel	4,000	61⅞	59	59		59
	Republic Iron & Steel pfd	100	110½	110½	110½	—4½	110
6½b	Reynolds Spring	1,000	8⅝	8½	8½	— ⅝	8¼
1	Reynolds Tobacco "B"	11,100	149⅝	145⅞	146	—3½	145½
6	Richfield Oil, California	2,000	24⅝	23½	23½	—1⅛	23½
3.13	Rossia Insurance	700	183	178	178	—3	177½
	Royal Dutch, New York, shares	300	45⅝	43⅝	43⅝	— ¼	43⅝
3b	St. Joseph Lead	300	41	40⅝	41		40⅝
8b	St. Louis San Francisco Railway	2,000	111	109⅝	109⅝	—2⅛	109⅝
	St. Louis San Francisco pfd "A"	100	101	101	101	+ 1	100
5	St. Louis Southwestern	1,000	70	67½	67½	—3⅛	67
5	St. Louis Southwestern pfd	200	93⅝	92	92	— ⅝	92
3½	Savage Arms	1,300	96⅛	96	96	— ⅝	96
8	Schulte Retail Stores	3,500	50⅞	50	50	—3	50
	Schulte Retail Stores pfd (o.l.)	50	120⅛	120	120	—1⅛	120
	Seaboard Air Line	3,200	20⅝	19½	19½	—1½	19½
1.20	Seaboard Air Line pfd	1,600	29	27	27	—1¼	27
2½	Seagrave Corporation	100	11⅛	11⅛	11⅛	—1⅛	10⅝
	Sears-Roebuck	22,000	88⅛	84⅛	84⅛	—1	84
2	Seneca Copper	100	2⅛	2⅛	2⅛	— ⅛	2
1.40	Shattuck (F. G.) Company	1,800	84	80⅛	80⅛	—1⅛	80
4	Shell Union Oil	900	24⅞	24¼	24¼	— ½	24
	Shubert Theater	300	51⅞	51	51	—1⅛	51
2	Simmons Company	100	61⅝	61⅝	61⅝	— ⅛	61
	Simms Petroleum	9,300	62⅞	61½	61½	—1⅛	61
8	Sinclair Consolidated Oil	1,600	19⅝	18⅝	18⅝	—1⅛	18
2	Sinclair Consolidated Oil pfd	4,200	18	17½	17½	— ⅝	17⅜
	Skelly Oil	300	104	103½	104		103
	Snider Packing	1,200	25⅞	25⅛	25⅛	+ ⅛	25
2	Snider Packing pfd	1,000	15⅞	14⅝	14⅝	—1¼	14⅝
	Southern California Edison	100	30	30	30	+ ⅛	30
6	Southern Dairies "A"	3,000	46⅞	45⅞	45⅞	+ ⅛	45
2	Southern Dairies "B"	2,900	25⅝	25⅝	25⅝	—2	25
3	Southern Pacific	3,600	10⅛	10⅛	10⅛	— ⅝	10
4	South Porto Rico Sugar	1,300	120⅛	119	119		119
5	Southern Railway	8,300	34⅞	33½	33½	— ⅛	33
	Southern Railway M. & O. Ctfs.	3,500	145⅞	142	142	—1½	141
5	Southern Railway pfd	2,000	123	122½	122½	— ⅝	122
2	Spear & Co. (o.l.)	100	100	100	100		100
3½	Spear & Co. pfd (o.l.)	100	14½	13	13		13
4	Spicer Manufacturing	30	90½	90	90	—2½	90
3	Standard Gas & Electric	1,800	26⅞	26⅝	26⅝	— ⅝	26
5	Standard Gas & Electric pfd	6,300	62⅞	60½	60½	— ¼	60
6	Standard Milling	100	68⅞	68	68		68
2½	Standard Milling pfd	2,600	105	103½	103½	—1½	103½
1¾b	Standard Oil, California (o.l.)	20	103¼	100½	100½	—3¼	100
1.60	Standard Oil, New Jersey	4,200	53⅞	53⅝	53⅝	—1⅛	53
	Standard Oil, New York	11,300	38⅛	37⅝	37⅝	— ⅛	37½
	Standard Plate Glass	x7,200	29⅛	28⅞	29		28
	Standard Plate Glass pfd	2,400	4½	4½	4½		4
7b	Sterling Products (o.l.)	320	17⅛	17⅛	17⅛		17
6	Stewart-Warner Speedometer	300	138	138	138	— ½	138
5	Studebaker Corporation	1,400	81½	80⅞	80⅞	+ ⅛	80
7	Studebaker pfd	24,100	66⅝	60	60	—3¼	60
	Submarine Boat	500	124½	123⅞	123⅞	— ⅝	123
1a	Sun Oil Company	1,400	3⅛	3	3	— ⅛	3
	Superior Oil	400	32	31⅞	31⅞	— ⅛	31
	Sweets Company of America	3,800	2⅞	2¾	2¾	— ⅛	2⅝
	Symington "A"	4,200	14⅞	13¼	13¼	— ⅝	13
		2,800	13⅝	13	13	+ ⅛	13
.50	Tennessee Copper & Chemical	2,200	11⅛	10⅞	10⅞	— ⅛	10⅝
3	Texas Corporation	7,200	50⅞	50	50	— ⅝	50
4	Texas Gulf Sulphur	26,900	71⅞	69⅝	69⅝	—1⅝	69½
	Texas & Pacific Railway	1,000	115	113	113	—1	113
.60	Texas & Pacific Coal & Oil	2,200	12⅞	12⅝	12⅝	— ⅛	12½
	Texas-Pacific Land Trust new	900	24⅛	23	23	— ¼	23
	Thatcher Manufacturing	100	24	24	24	— ⅛	24
2.40	The Fair Company	1,800	35⅞	34⅝	34⅝	— ½	34
	Tidewater Associated Oil	8,300	15½	15	15	— ⅝	15
6	Tidewater Associated Oil pfd	400	84	83½	84		84
	Tidewater Oil pfd	100	90	90	90	— ⅝	90
5	Timken Roller Bearing	19,500	121	115⅝	115⅝	—4	115
5b	Tobacco Products	11,200	111½	108⅛	108⅛	—3⅛	108
7	Tobacco Products "A"	1,100	125	121½	121½	—3⅛	121
7	Tobacco Products Div. Ctfs. "A"	300	23⅛	23	23	—1⅛	23
	Transcontinental Oil	6,300	7⅞	7½	7½	— ⅛	7¼
1	Transue & Williams Steel	6,100	51⅜	47	47	—3⅞	46
4	Twin City Rapid Transit	100	32	32	32	—2	31
	Underwood Elliott	1,200	65½	65	65	— ½	65
6	Union Bag & Paper	2,200	43½	42	42	—1⅛	42
2	Union Carbide	12,100	138⅛	136½	136⅝	—1⅛	136
10	Union Oil of California	800	43½	43⅛	43⅛	— ⅛	43
4	Union Pacific	3,800	194¼	190	190	—4½	190
1.56	Union Pacific pfd	300	87	85⅞	87		86
.60	United Biscuit	x600	37⅝	37⅝	37⅝	+ 1½	37
6	United Cigar Stores	300	32	31⅝	31⅝	— ⅝	31
9	United Cigar Stores pfd	100	107	107	107	— ¾	107
	United Drug	2,300	197⅞	195½	196	—1½	195½
3½	United Drug 1st pfd	3,800	59¼	59⅛	59⅛	—1¼	59
7	United Dyewood pfd	60	57½	57	57		57
5½b	United Fruit	400	138¾	137½	137½	+ 4	137
	United Paperboard (o.l.)	200	20	20	20	—1	20
10	U. S. Cast Iron Pipe	1,700	204	199½	199½	— ⅞	199
	U. S. Distributors	2,300	18	17	17	—1	17
7	U. S. Distributors pfd	200	85	85	85	— ⅝	85
4	U. S. Hoffman Machinery	x1,700	52	50⅝	50⅝	—1⅛	50
5	U. S. Industrial Alcohol	3,800	112⅜	106	106	—4⅜	106
	U. S. Leather	1,400	23⅛	22⅛	22⅛	— ⅝	22
4	U. S. Leather "A"	1,100	61⅛	58	58	—3⅜	58
	U. S. Realty & Improvement	1,800	63⅞	62½	62½	—1	62
8	U. S. Rubber	7,100	52	50⅝	50⅝	—1	50
3½	U. S. Rubber 1st pfd	1,400	101⅝	100½	100½	— ½	100
3½	U. S. Smelting & Refining	300	41	40⅞	40⅞	— ½	40
7	U. S. Smelting & Refining pfd	100	52½	52½	52½	— ½	52
7	U. S. Steel	61,200	144⅞	140⅞	140⅞	—3½	140
7	U. S. Steel pfd	800	139½	139¼	139¼	— ½	139
3	Universal Leaf Tobacco	3,800	73⅝	71⅝	71⅝	—1¾	71
2	Universal Pictures 1st pfd	200	98½	97⅞	97⅞	—1¼	97
2	Universal Pipe & Radiator	400	24	23½	23½	— ⅛	23
2	Utilities Power & Light "A"	1,800	29⅛	29	29	— ⅛	29
4b	Vanadium Corporation	77,600	88⅞	83¼	83⅝	—4½	83½
	Van Raalte	100	9¼	9¼	9¼		9
	Van Raalte 1st pfd (o.l.)	30	45⅛	45	45		45
4	Vick Chemical	3,700	64⅝	62	62	—2½	62
	Vicksburg, Shreveport & Pacific Railway (o.l.)	40	106	106	106		105
6	Victor Talking Machine	30,800	62½	60⅞	60⅞		60
7	Victor Talking Machine Cvt. pfd	7,200	126¼	122	122	—3⅞	122
	Victor Talking Machine prior pfd	1,400	105½	103	103	—2⅜	103
	Virginia-Carolina Chemical	1,100	13⅞	13⅛	13⅛	— ⅝	13
8	V.-C. Chemical 6s Partic. pfd.	300	49⅞	48⅞	48⅞	—1⅛	48½
10b	Virginia Iron, Coal & Coke (o.l.)	40	62½	60	60	—2½	60
	Vivaudou Inc.	1,100	24	23¼	23¼	— ⅝	23
	Vulcan Detinning (o.l.)	120	28½	27	28½	+ 1	27⅞
1½	Wabash Railway	5,400	55⅞	52½	52⅞	—2½	52⅝
1.20	Waldorf System	3,300	22	21	21	— ⅞	21
8	Walworth Company	400	16	15	15	—1	15
	Ward Baking "A" (o.l.)	50	129⅛	118	118		118
7	Ward Baking "B"	7,400	25	24	24	—3⅞	24
	Ward Baking pfd	400	95⅛	95	95	—2	95⅝
2	Warner Bros. Pictures "A"	3,000	20½	24⅞	24⅞	— ⅝	24⅞
5b	Warner Quinlan	4,800	20⅞	20	20	—2	20
3	Warren Bros. Company	3,700	172⅞	169	169	—4⅛	172
	Warren Bros. 1st pfd (o.l.)	10	55⅞	55⅞	55⅞	+ ⅝	55
4	Warren Foundry & Pipe	800	19	19	19	— ⅝	19
4	Weber & Heilbroner	200	61	61	61	+ ⅜	61
	Western Dairy Products "A"	400	55⅝	55⅛	55⅛	+ ¼	55
	Western Dairy Products "B"	2,400	27½	27	27½	— ½	27¼
	Western Maryland	1,400	38⅞	34½	34½	—1⅛	34⅝
	Western Maryland 2nd pfd	500	38⅝	38½	38½	—2⅝	37⅞
	Western Pacific	400	32⅝	31	31	—3⅞	31
	Western Pacific pfd	100	58	58	58	—1	57½
7	West Pennsylvania Electric 7s pfd (o.l.)	30	113	113	113		113
6	West Pennsylvania Electric 6s pfd (o.l.)	130	102⅞	102⅝	102⅝		102½
7	West Pennsylvania Power 7s pfd (o.l.)	20	113⅝	113⅝	113⅝	+ ¼	113⅝
6	West Pennsylvania Power 6s pfd (o.l.)	10	114⅝	114⅝	114⅝		114⅝
2	Western Union Telegraph	400	167⅞	167	167	+ 4¼	167
4	Westinghouse Air Brake	6,600	52⅝	50½	50½	—1	50½
4	Westinghouse Electric & Manufacturing	17,200	95¼	91⅞	91⅞	—2⅝	91⅝
4	Westinghouse Electric & Mfg. 1st pfd. (o.l.)	60	100⅛	99	99	—2⅞	99
2	Weston Electric Instrument "A"	100	33	33	33	—2⅝	32
	Wheeling & Lake Erie	100	79	79	79		78
	Wheeling & Lake Erie pfd	200	73	73	73	—1	72
1	White Eagle Oil	200	21	20⅞	20⅞	— ⅝	20⅝
2	White Motor Company	800	31⅛	31	31		31
3b	White Rock Mineral Springs Ctfs.	1,700	33	33	33	+ ⅝	33
	White Sewing Machine	100	35	35	35		35
4	White Sewing Machine pfd	3,800	40¼	36	36	—3⅝	36
	Willys-Overland	100	14½	13⅞	13⅞	— ⅝	13⅞
	Wilson & Co.	7,900	18⅞	18⅝	18⅝	— ½	18⅝
	Wilson & Co. "A"	600	14⅝	14⅛	14⅛	— ⅝	14
5	Wilson & Co. pfd	6,830	31	29⅞	29⅞	—1	29⅞
	Woolworth Company	1,400	72⅞	70½	70½	—1½	70½
1	Worthington Pump & Machinery	10,800	181¼	178½	178½	—2⅝	178
3½b	Wright Aero	400	28⅞	28⅛	28⅛	— ⅝	28
	Wrigley, Jr. (William)	20,800	78	73¼	74⅝	—3⅝	74
		400	71⅝	71	71		71
7	Yellow Truck & Coach	15,800	30⅞	30	30	— ⅞	30
7	Yellow Truck & Coach 7s pfd	100	93	93	93	+ ½	93
5	Youngstown Sheet & Tube	2,000	95½	93	93½	—1⅝	94

x—Ex-dividend. xr—Ex-rights. o.l.—Odd lot. a—Plus extras. b—Including extras. d—Partly stock. f—2% quarterly in common stock. h—Paid last year. k—Payable in stock. n—Payable 1-40 of a share in Class A stock quarterly.

Total sales—2,910,900 shares; previous day, 2,800,100; week ago, 2,220,400; year ago, 2,175,900; January 1 to date, 88,808,300; year ago, 65,607,200; two years ago, 65,423,400.

Grain Futures Ease Down Bears

CHICAGO, Feb. 17.—...

OIL NEWS

BY HOWARD C. KEGLEY

...may be done about the ...ment, the protection, or the ...of the upper sand in the ...field, it is apparent that the ...generally recognized as ...sand, has been well blocked ...a fact that with only two ...from the upper sands, ...no less than eight wells in ...zone, which is found at ...feet. Only a few feet of ...have been penetrated, and ...definitely known how thick ...although one well is said to ...up gray sand after going ...thirty feet of the lower oil.

...Chanslor-Canfield Midway Oil ...the General Petroleum Corporation, the Miley Oil Company, ...two wells in the deep sand, ...Pan-American Petroleum ...and the Petroleum Exploration Company, a subsidiary of the ...interests, each has one well.

...well to test probably will ...Pan-American's Hobson No. 7, ...yesterday was drilling out cement. This well has cemented its ...inch casing at about 2800 ...is one of the key tests of ...field. The Chanslor-Canfield ...Oil Company probably will be ...its Hobson C. No. 3, which ...casing at about 2860 feet. ...latter well was drilled to 3220 ...according to field reports, and ...the oil sand at about 3190 ...it almost solid to 3210 ...which point some oil sand ...and considerable gray.

...-barrel Well

...Oil Company has brought in ...2000-barrel well in the Ventura field at Ventura, according to field reports. The new producer, the Edison No. 30, which ...completed at a depth of 6820 feet, ...output of about 2,000,000 ...feet of wet gas in addition to ...barrels of oil. ...Edison No. 20 is in the south... of the Shell's Edison lease, ...direct offset to the Petroleum ...Company's Willett No. 1.

...5150 Feet

...Associated Oil Company is ...ahead at about 5150 feet in ...No. 1 well at Rivera, ...according to field reports. It is understood that the well has had no ...for 1100 feet, or since it ...up an oil sand at a little below ...feet, which caused a sensation in Los Angeles oil circles for a ...time.

...Wells Starting

...new wells are to be started ...Bakersfield following the success of the Pacific Eastern Production ...in developing the existence ...in that district. The Beirldge ...Company is one of the new entrants and the Brownmoor Oil Company the second.

...Beirldge's proposed well is not ...in the Fruitvale area, where ...Pacific-Eastern test is located, but ...one-half mile west of Bakersfield. The location has been ...it is understood, and the well ...drilled immediately. ...Brownmoor well is on a lease ...adjoining the Pacific-...'s property, and the new well ...a direct offset, it is understood. The Brownmoor Oil Company, ...Angeles concern, which has re... branched out into Kern-county ...development, has a lease on ten ...southeast of the Pacific-...Production Company's property.

New Well

...World Petroleum Corporation ...brought in another well in the ...Long Beach field, it was officially reported yesterday, and is ...a daily production of about ...barrels from its No. 8 well. The ...was brought in at a depth of ...4300 feet, it is said, and the ...is clean, testing about 20 deg.

...World is setting ten-inch water ...in its No. 10 well, and expects ...this well on production some ...next week.

...Shut Down

...Loftin well at Huntington ...almost in the center of the ...district of that city, which ...figured for a while as the well ...that might cause the wholesale removal of the entire city of Huntington Beach, is idle at 3200 feet, according to official reports. The well ...trying unsuccessfully to ...a sand carrying a heavy ...of oil at 3200 feet, and it is ...to deepen it, when work is ...Neighboring wells have developed some production at depths ...600 to 700 feet below the present ...depth of the Loftin well.

...for Test

...White-Behr wildcat well at ...is to be given a production ...test next week, according ...to field reports. The well is standing ...ten-inch casing cemented at ...4600 feet, where a good showing of oil sand was found, it is said. ...of the well is at 4600 feet.

...2000 Feet

...Mesa Petroleum Corporation ...drilling in the Costa Mesa area ...the Newport Beach district, is ...about 2000 feet in its No. 1 ...according to field reports. It is ...stood that the well picked up ...shallow showings at about the ...where the famous Newport ...tar-oil is found, but nothing ...that point.

...Permit

...Wilshire Oil Company has ...to lease the State permits of ...and Mrs. Fred Smith in the Sea...field as soon as the permits can ...freed from litigation which is now ...tying them up, according to re...

...permits adjoin the permit on ...the Petroleum Exploration ...Company is drilling. The royalty is ...one-sixth. There are 280 acres ...the two Smith permits. The Wilshire Oil Company is a new organization in this field.

METAL MARKETS

...LAND, Feb. 17. (Exclusive)—Daily ...Trade today says: Competition in steel-... makers of pig iron is stiffening, ...the furnace interest in the Pittsburgh ...district ... more apparent that every ...for the first quarter. ...

NEW YORK, Feb. 17. (AP)—Copper steady; spot ...14⅛; ... Tin, ... futures, 51.75. ... Lead steady; spot New York, 6.25; East St. Louis ... Zinc ... spot and futures. ... Antimony ...

METAL PRICES

LOCAL GRAIN

...ARRIVALS AT LOS ANGELES...

Today's best Investment ... PALOS VERDES ESTATES ... Information ... Lane Mortgage Bldg.

NEWBERGER, PARSONS & CO. Members Los Angeles Stock Exchange ... STOCKS and BONDS ... Dealers and Brokers ... Securities handled on all Exchanges ... ARONSON & CO. ... 650 South Spring ...

Akin-Lambert ... A Complete Brokerage ... 515-17 L.A. Stock Exchange ... Van Dike 10...

ALL LOCAL STOCKS ... LOANS ... Leonards & Company ... 728 S. Spring, Los Angeles

Grain Futures Ease Down ... Bearish ...

CHICAGO, Feb. 17. [illegible] market was unsettled [illegible] news. Early reports [illegible] confirm the rumors of [illegible] sales of wheat to Russia, [illegible] tive denial that that country [illegible] grain from either the United [illegible] led to selling. The close was [illegible] with net losses of 1@1⅛c, with May 1.31⅝, May 1.32 and July 1.29 [illegible] taking was on in corn, and [illegible] pectations of a larger [illegible] colder weather over the belt, [illegible] 1⅛c lower, with March 89⅞, [illegible] July 99⅞. Oats lost ⅛@⅜c and [illegible]

Trade in wheat was much [illegible] previous day and there was also [illegible] aggressive short covering and [illegible] as much in evidence on Thursday. [illegible] May was ⅛c above the previous [illegible] early reports confirming [illegible] but houses with southwestern [illegible] persistent sellers of the July [illegible] snow reported in the Southwest [illegible] American Trading Corporation [illegible] nied that any purchases were [illegible] Russia, the market eased quickly.

Private reports showed that [illegible] fallen in Western Texas, with [illegible] precipitation over other parts of the [illegible] belt. Liverpool was firm and [illegible] with Argentine parcels higher, [illegible] quiry from the United Kingdom [illegible] tinent. The export sales in all [illegible] seaboard were 750,000 to 800,000 [illegible] Manitobas. Buenos Aires closed [illegible] Rosario unchanged to ½c lower.

Prospects for colder weather [illegible] with reports from the interior [illegible] ers were more disposed to sell [illegible] increased pressure on futures, [illegible] taking, prices declined slowly, [illegible] bottom. Trade was fairly large [illegible] all bulges bringing in liberal [illegible] at the inside prices were [illegible] top, the latter on March.

Argentina exports of old corn [illegible] rapidly, and for the week were 1,5[illegible] against 2,080,000 bushels the previous [illegible] 5,024,000 bushels last year. [illegible] regarding export business at the [illegible] No. 2 mixed at the gulf [illegible] Chicago May. The local spot [illegible] higher, and at Kansas City was [illegible] Aires and Rosario closed unchanged [illegible] showers in Argentina.

Trade in oats remains slow, [illegible] eastern connections on the selling [illegible] houses bought. Sales of 300,000 [illegible] made to go to store. No fresh [illegible] was reported in rye at the [illegible] were profit-taking sales in futures [illegible] a lower range.

Interest in provisions were [illegible] than of late, and while there [illegible] early on, the strength in grains [illegible] eased later on scattered selling, [illegible] 2½@7½c lower. Local buying [illegible] for strength in meats, with [illegible] higher and ribs 2½c higher. [illegible] hogs in the West continue to [illegible] effect and also tend to curtail [illegible]

RANGE OF PRICES

	Open.	High.	Low.	Close
Wheat—				
March	1.32½	1.32½	[illegible]	[illegible]
May	1.32⅝	1.32⅝	[illegible]	[illegible]
July	1.30	1.30½	[illegible]	[illegible]
Corn—				
March	.90⅝	.90⅝	[illegible]	[illegible]
May	.97⅝	.97⅝	[illegible]	[illegible]
July	.99⅝	1.00	[illegible]	[illegible]
Oats—				
March	.55	.55	[illegible]	[illegible]
May	.56	.56	[illegible]	[illegible]
July	.52⅝	.52⅝	[illegible]	[illegible]
July (new)	.53⅝	.54	[illegible]	[illegible]

WINNIPEG WHEAT

May	1.37	1.37⅜	[illegible]	[illegible]
July	1.37⅝	1.37⅞	[illegible]	[illegible]

CASH GRAINS

Wheat: No. 1 northern spring, 1.36 [illegible]

Corn: No. 3 mixed, 94½; No. 4 [illegible] @89; No. 3 yellow, 90@1.00; No. [illegible] 81½@88; No. 6 white, 80; sample [illegible]

Oats: No. 2 white, 57⅛@59; No. [illegible] @58; No. 4 white, 52@57.

NEW YORK GRAINS

NEW YORK, Feb. 17. (AP)—Wheat [illegible] regular; No. 1 dark northern spring [illegible] York, all rail, 1.49⅝; No. 2 hard win[illegible] New York, all rail, 1.47⅝; No. 1 [illegible] do., 1.85⅝; No. 2 Manitoba, do. [illegible] 1.18⅝, in bond.

Corn: Spot, barely steady; No. 2 [illegible] New York, all rail, 1.15⅝; No. 2 [illegible] 1.11⅝.

Oats: Spot, steady; No. 2 white 65 [illegible]

LOCAL GRAINS

ARRIVALS AT LOS ANGELES

Wheat, 2 cars; barley, 4; corn, [illegible] kafir, 1; flour, 4; bran, 3; cereals, [illegible] rice, 2; cottonseed, 4; coffee, 1; [illegible] rice bran, 3; total, 37. Mar. [illegible]

Local milling prices California [illegible] Angeles, yesterday:

Wheat [illegible]

Yellow corn, No. 3 [illegible]

Milo [illegible]

Feed barley, sacked [illegible]

Local hay quotations, corrected [illegible] Angeles Grain Exchange:

No. 1 alfalfa [illegible]

Standard [illegible]

No. 1 oat hay [illegible]

No. 2 barley [illegible]

OIL NEWS

By EDWARD C. KEGLEY

[illegible] is done about the [illegible] protection, or the [illegible] of the upper sand in the [illegible] it is apparent that the [illegible] generally recognized as [illegible] has been well blocked [illegible] that with only two [illegible] from the upper sands, [illegible] less than eight wells in [illegible] sand which is found at [illegible] Only a few feet of [illegible] been penetrated, and [illegible] definitely known how thick [illegible] one well is said to [illegible] gray sand after going [illegible] feet of the lower oil [illegible]

[illegible] Chanslor-Canfield Midway Oil [illegible] the General Petroleum Cor[illegible] the Milky Oil Company, [illegible] wells in the deep sand, [illegible] Pan-American Petroleum [illegible] and the Petroleum Explor[illegible] a subsidiary of the [illegible] each has one well [illegible]

[illegible] well to test probably will [illegible] Pan-American's Hobson No. 7, [illegible] was drilling out ce[illegible] The well has cemented its [illegible] casing at about 3800 [illegible] is one of the key tests of [illegible] The Chanslor-Canfield [illegible] Company probably will be [illegible] its Hobson C. No. 3, which [illegible] at about 3980 feet. [illegible] well was drilled to 3220 [illegible] to field reports, and [illegible] the oil sand at about 3190 [illegible] almost solid to 3210 [illegible] which point some oil sand [illegible] and considerable gray [illegible]

[illegible] Company has brought in [illegible] barrel well in the Ven[illegible] field at Ventura, accord[illegible] reports. The new pro[illegible] its Hobson No. 20, which [illegible] at a depth of 6820 feet. [illegible] of about 2,000,000 [illegible] of gas in addition to [illegible] of oil. [illegible] No. 20 is in the south[illegible] of the Shell's Edison lease, [illegible] offset to the Petroleum [illegible] Company's Willett No. 1.

[illegible] Oil Company is [illegible] at about 5150 feet in [illegible] No. 1 well at Rivera, [illegible] field reports. It is un[illegible] the well has had no [illegible] 1100 feet, or since it [illegible] oil sand at a little be[illegible] feet, which caused a sensa[illegible] in the oil circles for a [illegible]

[illegible] wells are to be started [illegible] following the suc[illegible] Seattle Eastern Production [illegible] in developing the existence [illegible] that district. The Belridge [illegible] is one of the new en[illegible] the Brevamoor Oil Com[illegible]

[illegible] proposed well is not [illegible] the Fruitvale area, where [illegible] test is located, but [illegible] miles west of Bak[illegible] The location has been [illegible] understood, and the well [illegible] immediately. [illegible] well is on a lease [illegible] adjoining the Pacific[illegible] and the new well [illegible] offset, it is under[illegible] Oil Company, [illegible] concern, which has re[illegible] into Kern-coun[illegible] has a lease on ten [illegible] southeast of the Pacific[illegible] Company's prop[illegible]

[illegible] Petroleum Corporation [illegible] another well in the [illegible] field, it was of[illegible] yesterday, and is [illegible] daily production of about [illegible] its No. 8 well. The [illegible] brought in at a depth of [illegible] feet, it is said, and the [illegible] testing about 20 deg.

[illegible] is setting ten-inch water [illegible] No. 10 well, and expects [illegible] well on production some [illegible]

[illegible] well at Huntington [illegible] in the center of the [illegible] of that city, which [illegible] for a while as the well [illegible] the wholesale re[illegible] the entire city of Hunting[illegible] is idle at 3300 feet, ac[illegible] official reports. The well [illegible] trying unsuccessfully to [illegible] carrying a heavy [illegible] at 3300 feet, and it is [illegible] when work is [illegible] neighboring wells have de[illegible] production at depths [illegible] feet below the pres[illegible] of the Loftin well.

[illegible] wildcat well at [illegible] be given a production [illegible] next week, according [illegible] The well is standing [illegible] being cemented at [illegible] where a good show[illegible] was found, it is said. [illegible] the well is at 4600 feet.

[illegible] Petroleum Corpora[illegible] in the Costa Mesa area [illegible] Beach district, is [illegible] 3000 feet in its No. 1 [illegible] to field reports. It is [illegible] that the well picked up [illegible] showings at about the [illegible] the famous Newport [illegible] is found, but nothing [illegible]

[illegible] Oil Company has [illegible] the State permits of [illegible] Fred Smith in the Sea[illegible] as the permits can [illegible] litigation which is now [illegible] up, according to re[illegible]

[illegible] permits adjoin the permit on [illegible] Petroleum Exploration [illegible] is drilling. The royalty is [illegible] permits. There are 360 acres [illegible] South permits. The Wil[illegible] Company is a new organi[illegible]

METAL MARKETS

[illegible]

Today's best Investment

PALOS VERDES ESTATES

Information

Lane Mortgage Bldg. VA[illegible]

NEWBERGER PARSONS & CO.

Members Los Angeles Stock Exchange

STOCKS and BONDS

Dealers and Brokers

Securities handled on all Exchanges

Successors to ARONSON & CO.

650 South Spring St.

Phone TRinity 8861

Akin-Lambert Co.

A Complete Brokerage Service

515-17 L.A. Stock Exchange Bldg.

Van Dike 1071

ALL LOCAL STOCKS SOLD, QUOTED ON ACCEPTABLE SECURITIES

LOANS

Leonards & Company

728 S. Spring, Los Angeles

LIVE-STOCK MARKET

(Furnished by Federal-State Live-stock Market News Service)

ESTIMATED RECEIPTS

	Cattle	Calves	Hogs	Sheep
Los Angeles	500	100	1,900	...
Chicago	2,500	1,000	48,000	9,000
Kansas City	500	50	8,500	1,300
Omaha	1,000	200	17,000	7,500
St. Paul	1,500	1,500	13,500	1,300
Denver	150	25	1,550	4,700
Fort Worth	1,200	200	1,200	1,000
Total 7 markets	7,350	3,075	91,650	25,200
Week ago	8,500	3,550	87,200	28,000

	Cattle	Calves	Hogs	Sheep
Yards	300	9	853	...
Direct (carlots)	9	1	38	5

LOS ANGELES MARKET

CATTLE—Demand was fairly broad and a good clearance was made of yesterday's moderate supply at generally steady prices for all classes. A four-car string of low good 1250-pound Central California fed steers that arrived late cashed for 12.65. Five cars of 964 to 1070-pound Utah steers cashed from 10.60@12.25, three cars selling from 12.10@12.25, while a car of 1000-pound Holstein steers made the 10.60. Other steer sales were odd head and small lots of common kinds from 9.00@10.00 and a small lot of thin 847-pound weights at 8.00.

Two cars of 634 and 650-pound Arizona fed heifers cashed for 10.20 and 10.25, while a car of 651-pound Arizona fed heifers held over from Thursday realized 10.00. Cow sales were limited mostly to common and medium kinds from 7.00@8.75, including three loads of medium Utahs from 8.50@8.65; however, odd head and small lots of good weighty cows sold up to 9.25. Cutter and low cutter cows sold from 4.00@6.25. Bulls were in light supply from 7.00@7.75, with a few good kinds around 8.00, while common bulls sold down to 6.00.

CALVES—Offerings were limited mostly to odd head and small lots that sold at about steady prices. A few head of good and choice milk vealers averaging up to 250 pounds sold from 12.50@15.00, while plain and heavy calves sold from 9.00@11.50, including a sizable lot of plain 257-pound truck-in kinds at 10.00.

HOGS—Active demand developed and a complete clearance was made of yesterday's liberal supply. Prices were unevenly 15@25c, mostly 25c, lower than Thursday's average. Yesterday's extreme top was 9.60, paid late for a load of 183-pound Kansas butchers by an outside packer. The next best price was 9.50, with the bulk of 135 to 210-pound butchers selling from 9.25@9.50, mostly 9.35@9.50. A car of mixed 137-pound butchers and a short load of 249-pound weights turned for 9.00, while a sizable lot of 270-pound butchers went over for 8.75. Packing sows were in light supply, around 8.00.

SHEEP—Nothing arrived in this division; however, the general market was quoted unevenly higher for the week. Medium, good and choice light and handy weight lambs were quoted from 13.25@13.60, with cull and common kinds from 9.50@12.50, while medium, good and choice light-weight wooled ewes were quoted from 6.50@8.50, with cull and common kinds, according to quality, weight and pelt, from 4.00@6.50.

YESTERDAY'S QUOTATIONS

Slaughter cattle and calves: Steers, 1100 to 1300 pounds, good, 12.50@13.50; 950 to 1100 pounds, good, 12.50@13.25; 800 pounds up, medium, 11.25@12.50; common, 8.75@11.25. Heifers, 850 pounds down, good, 9.50@10.50; common and medium, 6.65@9.50; good, 8.75@9.65; common and medium, 6.25@8.75; low cutters and cutters, 3.50@6.35. Bulls, yearlings excluded, good beef, 7.65@8.10; cutter to medium, 5.50@7.65. Calves, 500 pounds down, medium to choice, 10.00@13.50; cull and common, 7.00@10.00. Vealers, milk fed, good and choice, 13.50@16.50; medium, 11.75@13.50; cull and common, 8.50@11.75.

Hogs: Medium weight, 200 to 250 pounds, medium to choice, 8.50@9.35; light weight, 160 to 200 pounds, medium to choice, 8.25@9.60; light lights, 130 to 160 pounds, medium to choice, 8.75@9.50; packing hogs, rough and smooth, 7.25@8.25; slaughter pigs, 90 to 130 pounds, medium to choice, 8.25@9.25. (Soft or oily hogs and roasting pigs excluded in above quotations.)

Slaughter sheep and lambs: Lambs, 84 pounds down, good and choice, 13.50@15.00; 92 pounds down, medium, 12.25@13.50; all weights, cull and common, 9.50@12.25. Ewes, wooled, 120 pounds down, medium to choice, 6.50@8.50; all weights, cull and common, 4.00@6.50.

OUTSIDE MARKETS

SOUTH SAN FRANCISCO, Feb. 17. (AP)—Hogs, 1000; 10@15c lower; four loads 180 to 200-pound Nebraskas, 9.60@9.65; several lots under-200-pound drive-in butchers, 9.25; 260 pounds and up, 8.25@8.75; packing sows around 7.50.

Cattle, 60; top for week, 12.25; bulk medium grade, 10.75@11.00; heifers quoted 10.00@10.50; top cows for week, 8.35; bulk medium grades, 8.00@8.60; cutters, 4.00@6.00; bulls, 7.00@7.50.

No calves; slow; choice 160 to 200-pound vealers quoted 13.50; good 225 to 275 pounds, 12.00@13.00.

Sheep, 250; choice under 80-pound lambs quoted to 15.00; two decks wooled Idahos on sale; yearlings, 11.00; ewes, 8.00.

CHICAGO, Feb. 17.—Hogs, 48,000; market improved from early, about steady with Thursday's average; all classes and grades active; top, 8.90; bulk good and choice 170 to 210-pound weights, 8.10@8.25; 220 to 250 pounds, 7.90@8.10; 260 to 310 pounds, 7.75@7.90; best light lights upward to 8.25; most pigs, 6.75@7.25; bulk packing sows, 6.85@7.10.

Cattle, 2500; slow week-end trade, about steady on all killing classes; common and medium grades predominating; hardly anything here suitable for eastern shippers; sizable sprinkling stale light steers on sale; bulk, 13.00 down to 11.50; modest supply, 10.50@11.25; cutters and common cows getting fairly good action; bulk scarce and fully steady; sausage offerings, 8.50 downward to 8.00; mostly sausage bulls and beef offerings, 8.75@9.00; vealers 50@75c lower; sprinkling choice vealers, 17.00@17.50; little above 17.00; mostly 16.00@16.50; fresh light Holsteins at 15.00; load southern vealers, 15.00; good action on stockers and feeders at 11.50 downward.

Sheep, 9000; shipping demand moderate; fat lambs fairly active, around steady with early Thursday, strong to 15c higher than close; choice handy weights to outsiders, 15.75@15.90; good to choice 92 to 100-pound lambs to packers and plain lightweights, 15.00@15.25; few extreme weight throwouts, 14.00@14.25; package choice 88-pound clipped lambs, 13.75; sheep steady to weak; good fat ewes, 9.00@9.25; good 130-pound clipped aged wethers, 7.50; feeding lambs scarce, about steady.

OMAHA, Feb. 17.—Hogs, 17,000; fairly active; light hogs 10@15c lower; butchers steady to 10c lower; top, 7.75; bulk 170 to 230-pound light and butchers, 7.65@7.75; bulk 250 to 290-pound butchers, 7.50@7.65; bulk 290 to 360-pound averages, 7.35@7.50; packing sows, 6.25@6.75.

Cattle, 1000; all classes steady; few steers and yearlings, 11.50@12.75; seven head light steers, 14.25; heifers, mostly 10.00@11.00; beef cows, 7.00@9.00; few lots 9.25@10.00; bulk all cutters, 5.50@6.50; medium bulls, 7.25@7.75; practical top veals, 14.00.

Sheep, 7500; all classes steady; bulk fed wooled lambs, 14.75@15.25; top, 15.35; no choice ewes included; feeding lambs upward to 15.00.

KANSAS CITY, Feb. 17.—Hogs, 8500; uneven, steady to 15c lower, mostly 5@10c lower than Thursday's average; stock pigs weak to 15c lower; top, 8.05 on 170 to 190 pounds; bulk desirable 160 to 225 pounds, 7.85@8.00; 230 to 320-pound butchers, 7.50@7.90; packing sows, 6.25@6.85; stock pigs, mostly 7.00@7.50.

Cattle, 500; hardly enough of one class offered to test values; largely a clean-up trade with a few short fed steers at 11.00@12.00; odd lots butcher cows, 7.00@9.00; all cutters, 5.00@6.50; few short fed heifers, 9.50@10.50; vealers steady to weak, good to choice offerings around 14.00@15.00; stockers and feeders slow, weak trade confined to fairly liberal supplies held by dealers.

Sheep, 1500; lambs around 25c higher; sheep steady; top wooled lambs, 15.35; 97-pound kinds, 15.00; 122-pound wooled wethers, 9.60.

DENVER, Feb. 17.—Sheep, 4700; 1800 Idahos billed through; no fat lambs sold early; packers talking steady; load fat ewes to trader fully 25c higher at 8.85; two loads 86-pound shearing lambs, 14.35.

Hogs, 1550; 13 loads direct to packers, fairly active, generally 10@15c lower; light lights off more; spot on heavy butchers and most packing sows steady; top, 7.90 on 216-pound load and 180 to 240-pound drives; bulk 180 to 280 pounds, 7.65@7.90; 290 to 325 pounds, 7.50@7.60; 414 pounds, 7.25; packing sows, 6.50@6.85; stock pigs, 7.50 down.

Cattle, 200; steady; load 1213-pound fat steers, 12.60 flat; heifers, 8.60@10.50; mixed cows and heifers, 8.85; few cows, 8.40 down; calves and veals, 8.50@14.00.

SOUTH ST. PAUL, Feb. 17.—Cattle, 1500; about steady; several loads and part load steers and yearlings, 11.00@12.60; a number of cars held to 12.50@13.00 or more; fat cows, 6.75@8.00; heifers, 7.00@10.00; cutters unchanged; bulls fully steady; outstanding medium grades to 7.50; stockers and feeders active; calves, 1500; vealers, quality considered, 25@50c lower; good lights, 13.00.

Hogs, 13,500; opening weak to 15c lower than Thursday's average; early top, 7.75 for sorted lights; through sales mediums and heavy butchers, 7.40@7.60; some bids, 7.35; pigs steady, mostly 7.25; ordinary sows, largely 6.50.

Sheep, 1500; active, steady on better grade lambs; others steady to 25c lower; sheep steady; bulk desirable 71 to 88-pound fed lambs, 14.50@15.00; 100 to 135-pound weights, 13.00@14.00; culls 10.00@11.50; ewe quality plain; best here 9.00.

ST. JOSEPH, Feb. 17.—Cattle, 400; beef steers and yearlings barely steady; other killing classes unchanged; few medium light steers and yearlings, 11.00@11.90; scattering beef cows, 7.00@9.50; bulls slow, few medium, 7.50 down; veal top, 15.00; stockers and feeders scarce in fresh receipts.

Hogs, 10,000; moderately active, 10@15c lower; top, 8.00; bulk 170 to 230-pound averages, 7.80@8.00; most 230 to 260-pound butchers, 7.60@7.75; 270 to 340 pounds, 7.30@7.55; packing sows 25c off; bulk, 6.50@6.75; smooth lights up to 7.00.

Sheep, 8500; fat lambs and aged stock opening steady; choice handy western woolskins, 15.35; 116-pound fat ewes, 9.25.

PORTLAND, Feb. 17.—Cattle and calves, hogs, sheep and lambs, steady; no receipts.

BUTTER AND EGGS

February 17, 1928

[Closing prices quoted are corrected daily by Produce Exchange of Los Angeles.]

Butter

Wholesale prices, 45.

Price to retailers, 48 to 49.

Eggs

Extras, 25.

Fresh firsts, 24.

Case count, 24.

Mediums, 23.

Smalls, 20.

Price to retail trade, 3 to 5 cents above these figures.

SAN FRANCISCO, Feb. 17. (AP)—Net wholesale prices: Butter, 92 score, 45; 90 score, 43½. Eggs, No. 3 special, 25; No. 1 extra, 24; No. 1 extra medium, 22. Cheese, California fancy flats, 23.

CHICAGO, Feb. 17. (AP)—Butter, lower; receipts, 6906 tubs; creamery extras, 44½; standards, 44; extra firsts, 43¼@44; firsts, 41½@42½; seconds, 38@40½. Eggs, higher; receipts, 15,841 cases; firsts, 29½; ordinary firsts, 27@28.

NEW YORK, Feb. 17. (AP)—Eggs, irregular; receipts, 24,861 cases; fresh gathered extra firsts, 35½; firsts, 34@35; seconds, 33@33½; near-by hennery whites, closely selected extras, 38@39; near-by and near-by western hennery whites, firsts to extra firsts, 35@37; near-by hennery browns, extras, 38@39; Pacific Coast whites, extras, 36½@37; firsts to extra firsts, 35@36.

Butter, unsettled; receipts, 9282 tubs; creamery higher than extras, 44¾@45; extras, 92 score, 44; firsts, 88-91 score, 41½@43½.

Cheese, steady; receipts, 155,976.

PRODUCE MARKET

(By U. S. Bureau of Markets)

Trading was fair on the market Friday. Brussels sprouts were slightly lower. Cabbage was dull and weaker. Eggplant was slightly lower. Lettuce was firm. Peas were slightly stronger. Peppers were weak.

APPLES—Northern, unclassified Bellflowers, best, mostly, 5.50@6.00; small, 4.50; Yellow Newtowns, unclassified, mostly 4.50; Delicious, 5.00@5.50 cwt. Yucaipa, Delicious, 5.50@6.00 cwt. Idaho, Utah, Jonathans, combination grade baskets, best, mostly 2.50; unclassified, best, 6.00 cwt.; Delicious, unclassified, large, 7.00@7.50; baskets, combination grade, large, 3.25@3.40; small 2.75@3.00; Romes, combination grade, 2.25@2.40 basket; unclassified, 5.00@5.50 cwt. Idaho, Winesaps, unclassified, 5@5½ pound. Utah, Jonathans, face and fill, special brands, 2.75 per box. Winter Bananas, unclassified, 4.50 cwt. Washington, Jonathans, boxes, extra fancy, 2.90@3.25; fancy, 2.00@2.85 box; C grade, 2.25 box; Delicious, extra fancy, 3.75@4.25; Rome Beauties, extra fancy, 2.85@3.00; fancy, 2.65@2.85.

ARTICHOKES — Central California, 48s-60s, 4.50@5.00; small, 4.00@4.50; few slightly frosted, 2.50@3.00 box.

BANANAS—Best, 5½@6 pound.

BRUSSELS SPROUTS—Central California, best 11@12 pound.

BUNCHED VEGETABLES—Per dozen bunches: Beets, 35@40; turnips, 30@35; carrots, 30; parsley, 20@25; spinach, 12½@15; radishes, 25@35; mustard greens, 20@25; green onions, 10.

CABBAGE—Local, 65@75 crate. Imperial Valley, best mostly 75@1.00 per crate.

CAULIFLOWER—Local, mostly 50 per field crate.

CELERY—Local, 2.75@3.00 per crate.

EGGPLANT—Mexico, fancy, 16@17; fair, 10@12 pound.

GRAPEFRUIT — Imperial Valley, 64s, 4.00@4.50; 80s, 4.25@4.50; 100s, 4.00@4.50. Coachella Valley, 100s, 4.50; 64s-80s, 5.00. Northern, 64s, 3.50@3.50; 100s, 3.00@3.50; Arizona, seedless, 64s-80s, 4.50@5.00; 100s, 4.50@5.00.

LEMONS—Southern, loose pack, best, large size, 3.50@4.00 per box.

LETTUCE—Imperial Valley, 4-dozen, mostly 2.25; few fancy, 2.50; 4½-5 dozen, 2.00; few fancy, 2.25; poorer low as 1.50; dry pack, 1.50@1.75 per crate.

ONIONS — Sales Thursday: Colorado, sacked per cwt., yellow varieties, 2.50. Idaho, sacked per cwt., yellow varieties, 2.25. Stockton, sacked per cwt., white varieties, best, 2.75.

ORANGES — Central, special brands, navels, 100s-126s, 4.00@5.00; 150s, 4.75@5.25; 176s-216s, 5.00@5.50; 80s, 3.25@4.50. Southern, 100s-150s, 4.25@4.75; 176s-216s, 5.25@5.50; loose pack, best, 4.50@5.00 cwt.; market pack, 100s-150s, 3.50@4.00; 176s-216s, 4.25@4.75.

PEAS—Central California, best, 7@8; local, best, 8; Imperial Valley, best, 8@9; few fancy, 10; Mexico, 30-pound hampers, 2.00; crates, 4.00.

PEPPERS—Mexico, Bells, best, 15@16; chilis, mostly 5@6 pound.

POTATOES—New stock: San Diego, British Queens, large, 8; small, 6@7; volunteers, 8 pound. Carlot sales Thursday: Stockton, sacked long whites, mostly 1.35@1.50 cwt.; fancy, 2.00 cwt.; fair quality, 1.50 sack. Idaho, sacked Russets, U. S. No. 1, 1.65.

RHUBARB—Local, boxes cherry, 1.75; flats, 1.15.

RUTABAGAS—Washington, Oregon, mostly 1.50 per cwt.

SWEET POTATOES—Merced, Jerseys, 5.00@5.50 cwt. Oklahoma, bushel baskets, Nancy Halls, 1.85@1.90. Arkansas, bushel hampers, Nancy Halls, 1.85@1.90; baskets, 1.85@1.90. Tennessee, hampers, Nancy Halls, 2.00.

TANGERINES—All districts, 7@8; few fancy, 9 pound.

TOMATOES — Mexico, green and turning, wrapped, large, 3.00@3.25; small, 2.25@2.50 per lug; poorer low as 1.75 lug; loose, 8@10 pound.

POULTRY PRICES

(Quotations corrected daily by Los Angeles Produce Exchange.)

No. 1—Hens, White Leghorns, under 3¼ lbs.	.18
No. 2—Hens, Leghorns, 3¼ to 4 lbs.	.21
No. 3—Hens, Leghorns, 4 lbs. and up	.21
No. 4—Hens, colored, 4 lbs. and up	.28
No. 5—Broilers, 1 to 1½ lbs.	.35
No. 6—Broilers, over 1½ to 2½ lbs.	.35
No. 7—Fryers, Leghorns, 2¼ to 3 lbs.	.35
No. 8—Fryers, colored, 2¼ to 3 lbs.	.35
No. 9—Roosters, soft bones, 3 lbs. and up	.33
No. 10—Stags	.18
No. 11—Old roosters	.15
No. 12—Ducklings, Pekin, 3½ lbs. and up	.22
No. 13—Ducklings, 3½ lbs. and up, other than Pekin	
No. 14—Old ducks, 3½ lbs. and up	.22
No. 15—Geese	.16
No. 16—Young Tom turkeys, 13 lbs. and up	.35
No. 17—Young Tom turkeys, dressed, 12 lbs and up	.34
No. 18—Hen turkeys, 8 lbs. and up	.38
No. 19—Hen turkeys, dressed, 7 lbs. and up	.34
No. 20—Old Tom turkeys	.35
No. 21—Old Tom turkeys, dressed	.30
No. 22—Small hen turkeys, under 8 lbs.	.33
No. 23—Small Tom turkeys, under 13 lbs.	.15
No. 24—Squabs, light and heavy	.15
No. 25—Old pigeons, per dozen	.40
No. 26—Capons, less than 8 lbs.	
No. 27—Capons, 8 lbs. and up	.30
No. 28—Rabbits, 2½ to 4 lbs.	.35
No. 29—Rabbits, 4¼ to 5 lbs.	.15
No. 30—Rabbits, over 5 lbs.	.11

WOOL MARKET

BOSTON, Feb. 17. (AP)—Top price makers are in the market for a few grades of domestic wools. A fair portion of recent business in 58-60s wool has been done by topmakers. Low ¼-bloods 46s have also gone to topmakers. The quantity of this grade in domestic lines is limited and the small lots available move readily because the foreign cross-breds of equivalent grade are above the parity of domestic prices. Quotations on tops are very firm, and it is extremely difficult now to obtain tops under replacement cost.

NAVAL STORES

SAVANNAH, Feb. 17. (AP)—Turpentine firm, 55; sales, 3; receipts, 63; shipments, none; stock, 18,311.

Rosin firm; sales, 371; receipts, 451; no shipments; stock, 72,743.

Quote: B, 7.00; D, 7.73; E, 7.80@7.85; F, 7.90; G, 8.05@8.10; H, 8.15; I, 8.30; K, M, 8.25; N, 8.65@9.00; WG, 9.30@9.40; WW, X, 10.10.

DRIED FRUITS

NEW YORK, Feb. 17. (AP)—Dried fruit steady.

SHIPPING NEWS AND ACTIVITIES AT LOS ANGELES HARBOR

SWEDISH LINER IN MAIDEN BOW

Mirrabooka Makes Port With World Tour Party

Two-Day Visit in Los Angeles Ends This Evening

Excursion Promoted by Daily Paper in Stockholm

Two days of sightseeing for its score of Swedish dignitaries en route around the world, will end at 5 p.m. tonight when the new Swedish motor liner Mirrabooka ends her maiden call here and departs for Australia and west.

The liner arrived Thursday night, on her first trip since commissioning, to enter the service of the Trans-Atlantic Steamship Company, already operating a fleet of passenger and freight carriers between here and the Antipodes. Unlike the other ships, however, the Mirrabooka, meaning "Southern Cross," will circle the globe regularly, carrying wool primarily from Australia to Europe, but attracted on around the world by the cheapness of San Pedro's fuel.

A material consignment of freight, however, will be picked up here each time, and a number of passengers, and she will depart tonight with 702 bags of United States mail, half of which was dispatched down from San Francisco, as the ship makes Australia in seventeen days, two days quicker than liners from any other port.

The excursion is fostered by the Daily News of Stockholm, jointly with a Swedish magazine, and the editor of the newspaper, Sven Haglund, was among the passengers. A. Mattson, one of the passengers, was met at the dock by his daughter, now a San Francisco resident, in the native Swedish costume in which she came to America twenty years ago. Capt. Eric Carlson, former master of the Ingaren, is master of the new liner.

PASADENAN BRINGS CONVENTION BACON HOME

Franklin Thomas, president of the Pasadena Chamber of Commerce, returned on the Lassco liner City of Los Angeles yesterday from Honolulu, where he captured the December convention of the western division of the Chambers of Commerce of the United States.

"The next convention fits in with the Los Angeles chamber's date for the Pan-Pacific Commercial Union convention, and the two will bring representatives of all interests bordering the Pacific to our two cities this winter," he declared.

Approximately 1000 delegates and relatives will be attracted to the Crown City by the convention, while the Los Angeles convention is expected to lure even more of the commercial heads of coastal and foreign Pacific cities.

Thomas was helped in swinging the meeting to Pasadena by delegates from Idaho, Tacoma, Denver, Long Beach and many other cities.

"We will have to exert ourselves, however, to equal the hospitality accorded us by the people of Hawaii," he declared.

The Lassco liner Calawaii will sail with 100 passengers for the Hawaiian Islands at noon today, and will carry a capacity cargo of fruits, building materials and automobiles in her holds. Passengers include Frederic Jewel, president of the National Chair Company of Cadillac, Mich.; F. I. Spellman, Redlands educator; Miss Martha Leising, pastor of a Four-Square church of Los Angeles, and Miss Janey Strickland, librarian of Santa Monica.

P. A. S. Franklin, president of the International Mercantile Marine Company, is expected at Los Angeles Harbor today or tomorrow, inspecting facilities used by the vessels of the Panama Pacific Line, subsidiary of the former company. He came from New York on the new liner California a week ago, and will attend its return tomorrow from San Francisco and departure Monday for Gotham via Havana.

ARRIVALS AND DEPARTURES

ARRIVED, FRIDAY, FEBRUARY 17

Ship—	Time	From	Operator
FORDEFJORD, motorship (Nor.)	1:55 a.m.	Galveston	Norway-American Line
DAISY PUTNAM, steamer	2:05 a.m.	San Diego	Freeman S.S. Co.
SUWIED, steamer	5:35 a.m.	Seattle	Nelson Line
ROBERT DOLLAR, steamer (Br.)	6:35 a.m.	Glasgow	Can.-Amer. Shipping Co.
SOLANO, steamer	7:05 a.m.	Grays Harbor	Hart-Wood Lumber Co.
CELLINA, motorship (Ital.)	7:30 a.m.	San Francisco	Navigazione Libera Triestina
CUYAMA, tanker (U.S.S.)	7:50 a.m.	Puget Sound	United States Navy
CITY OF LOS ANGELES, steamer	8:35 a.m.	Honolulu	Los Angeles S.S. Co.
NOME CITY, steamer	9:05 a.m.	San Francisco	Nelson Line
YALE, steamer	10:05 a.m.	San Francisco	Los Angeles S.S. Co.
LILLIAN LUCKENBACH, steamer	2:10 p.m.	New York	Luckenbach Line
CHARLIE WATSON, tanker	2:40 p.m.	Willbridge	Standard Oil Co. of Cal.
ANDREA, tanker (Nor.)	2:45 p.m.	Nagasaki	Anglo-Saxon Pet. Corp.
CATALINA, steamer	5:00 p.m.	Avalon	Wilmington Trans. Co.
J. L. LUCKENBACH, steamer	9:30 p.m.	San Francisco	Luckenbach Line
ORINOCO, steamer	11:00 p.m.	Portland	Quaker Line
LEBEC, tanker	9:00 p.m.	Portland	General Pet. Corp.

SAILED, FRIDAY, FEBRUARY 17

Ship—	Time	For	Operator
LISBON MARU, steamer (Jap.)	7:05 a.m.	Yokohama	Nippon Yusen Kaisha
CATALINA, steamer	10:30 a.m.	Avalon	Wilmington Trans. Co.
CITY OF GLASGOW, steamer (Br.)	11:50 a.m.	Shanghai	Ellerman-Bucknell Line
COMMERCIAL PATHFINDER, steamer	2:25 p.m.	New York	Moore & McCormack Line
ANNIE JOHNSON, motorship (Swed.)	5:00 p.m.	San Francisco	Johnson Line
CELLINA, motorship (Ital.)	6:10 p.m.	Trieste	Navigazione Libera Triestina
YALE, steamer	4:30 p.m.	San Francisco	Los Angeles S.S. Co.
RUTH ALEXANDER, steamer	8:50 p.m.	San Diego	Pacific S.S. Co.
ARCHER, steamer	8:05 p.m.	New York	Amer. Pioneer Line
FORDEFJORD, motorship (Nor.)	5:30 p.m.	Yawata	Norway-American Line
ROBERT DOLLAR, steamer (Br.)	6:15 p.m.	Vancouver	Can.-Amer. Shipping Co.
STEEL EXPORTER, steamer	4:45 p.m.	New York	Isthmian S.S. Lines
WEST CALERA, steamer	4:20 p.m.	S. F. and Orient	Amer.-Aust.-Orient Line
LOS ALAMOS, tanker	4:10 p.m.	Seattle	General Pet. Corp.
PAUL SHOUP, tanker	9:30 p.m.	Philadelphia	Associated Oil Co.
DAISY PUTNAM, steamer	9:10 p.m.	Grays Harbor	Freeman S.S. Co.
SOLANO, steamer	8:20 p.m.	San Diego	Hart-Wood Lumber Co.
OLYMPIC, steamer	6:40 p.m.	Grays Harbor	E. K. Wood Lumber Co.

Departures between 9 p.m. and midnight estimated from operators' advices and radio reports.

TO ARRIVE AND SAIL TODAY

VESSELS DUE TO ARRIVE, SATURDAY, FEBRUARY 18

Ship—	Berth.	From	Operator
HARVARD, steamer	155	San Francisco	Los Angeles S.S. Co.
SAN JUAN, steamer	88	San Francisco	L. A. & S. F. Nav. Co.
SANTOS, motorship (Swed.)	51	Antwerp	Johnson Line
CAPAC, steamer	52	Valparaiso	W. R. Grace & Co.
ADMIRAL DEWEY, steamer	154	San Diego	Pacific S.S. Co.
CATALINA, steamer	185	Avalon	Wilmington Trans. Co.
EDNA, steamer	177	Portland	McCormick S.S. Co.
STEEL MARINER, steamer	191	New Orleans	Isthmian S.S. Lines
PANAMAN, steamer	176	New York	Amer.-Hawaiian S.S. Co.
WILLSOLO, steamer	Anc.	San Francisco	Williams Line
ARTENA, steamer (Ital.)	166	Genoa	Societa di Nav. Roma
PACIFIC FIR, steamer	183	Baltimore	Ocean Transport Co.
MYSTIC, steamer	178	New York	Munson-McCormick Line
PECTEN, tank motorship (Br.)	167	Tyne	Anglo-Saxon Pet. Corp.
D. G. SCOFIELD, tanker	97	Richmond	Standard Oil Co. of Cal.
KEWANEE, tanker	119	Avon	Associated Oil Co.
OLEANDER, tanker (Br.)	172	Tocopilla	Chile S.S. Co.
JOHN C. KIRKPATRICK, steamer	38	Seattle	Andrew F. Mahony
NOYO, steamer	36	Fort Bragg	National S.S. Co.
PRENTISS, steamer	36	San Diego	Andrew F. Mahony
BROOKINGS, steamer	55	Coos Bay	Coos Bay Lumber Co.
DOROTHY WINTERMOTE, steamer	55	Prescott	Paramino Lumber Co.

VESSELS DUE TO SAIL, SATURDAY, FEBRUARY 18

Ship—	Berth.	For	Operator
SAN JUAN, steamer	88	San Francisco	L. A. & S. F. Nav. Co.
NOME CITY, steamer	159	San Francisco	Nelson Line
WITELL, steamer (Ger.)	57	San Francisco	North German Lloyd
MOERDYK, steamer (Dutch)	187	San Francisco	Holland Amer. Line
CAPAC, steamer	53	San Francisco	W. R. Grace & Co.
SANTOS, motorship (Swed.)	52	San Francisco	Johnson Line
MIRABOOKA, motorship (Swed.)	230E	Brisbane	Trans-Atlantic S.S. Co.
CALAWAII, steamer	156	Honolulu	Los Angeles S.S. Co.
HARVARD, steamer	155	San Diego	Los Angeles S.S. Co.
ADMIRAL DEWEY, steamer	154	Portland	Pacific S.S. Co.
CATALINA, steamer	185	Avalon	Wilmington Trans. Co.
LILLIAN LUCKENBACH, steamer	232	San Francisco	Luckenbach Line
WESTMOUNT, steamer	188	San Francisco	Dimon S.S. Corp.
CHARLIE WATSON, tank motorship	L.B.	Manzanillo	Standard Oil Co. of Cal.
CLIONA, tanker (Ger.)	167	Yokohama	Anglo-Saxon Pet. Corp.
LA BREA, tanker	150	Oleum	Union Oil Co.
TULSAGAS, tanker	110	Avon	Associated Oil Co.
ASTORIA, steamer	224	Grays Harbor	Hammond Lumber Co.
CASCADE, steamer	61	San Francisco	Acct. Bayside S.S. Co.
CRICKET, steamer	74	Grays Harbor	Cricket S.S. Co.
HAMLIN F. McCORMICK, steamer	177	Portland	McCormick S.S. Co.
SAMOA, steamer	224	Eureka	Hammond Lumber Co.
J. L. LUCKENBACH, steamer	232	Boston	Luckenbach Line
ORINOCO, steamer	Anc.	Philadelphia	Quaker Line
LEBEC, tanker	228	Balboa	General Pet. Corp.
EDNA, steamer	178	San Diego	McCormick S.S. Co.
WILLSOLO, steamer	Anc.	New York	Williams Line
PACIFIC FIR, steamer	188	San Francisco	Ocean Transport Co.
D. G. SCOFIELD, tanker	97	Richmond	Standard Oil Co.
PRENTISS, steamer	36	Albion	Andrew F. Mahony

SHIPPING

PASSENGER SCHEDULE

VESSELS ARRIVING

(Hour given below is docking time)

	Berth No.
February 18—	
Harvard, San Francisco, 10 a.m.	155
San Juan, San Francisco, 6 a.m.	88
Santos, Copenhagen & Antwerp, 8 a.m.	52
Capac, Valparaiso & way ports, 8 a.m.	51
Admiral Dewey, San Diego, 7 a.m.	154
Catalina, Avalon, 5:30 p.m.	185
February 19—	
Harvard, San Diego, 7 a.m.	155
Yale, San Francisco, 10 a.m.	155
Ruth Alexander, San Diego, 7 a.m.	153
Admiral Peoples, Portland, via S. F., 11 p.m.	154
President Adams, New York-Havana, 6 a.m.	232A
California, San Francisco, 1 p.m.	90
American Star, San Francisco, 8 a.m.	153
Malayan Prince, New York, 2 a.m.	160
Catalina, Avalon, 5:30 p.m.	185
February 20—	
Humboldt, S. F. & Santa Barbara, 6 a.m.	88
Pacific Shipper, San Francisco, 8 a.m.	158
Cadaretta, Portland, via S. F., 8 a.m.	160
Washington, San Francisco, 8 a.m.	90
Anten, San Francisco, 8 a.m.	230E
Catalina, Avalon, 5:30 p.m.	185

VESSELS SAILING

February 18—	
San Juan, San Francisco, 8 p.m.	88
Nome City, San Francisco, 5 p.m.	159
Harvard, San Diego, 3 p.m.	155
Calawaii, Honolulu-Hilo, noon	156
Admiral Dewey, Portland via S. F., 3 p.m.	154
Witell, San Francisco, 5 p.m.	57
Moerdyk, San Francisco, 5 p.m.	187
Capac, San Francisco, 5 p.m.	51
Santos, San Francisco, 5 p.m.	52
Mirrabooka, Brisbane, 5 p.m.	230E
Catalina, Avalon, 10 a.m.	185
February 19—	
Yale, San Diego, 2 p.m.	155
Harvard, San Francisco, 4 p.m.	155
Ruth Alexander, Seattle, via S. F., 11 a.m.	153
American Star, Baltimore-Norfolk, 5 p.m.	160
Malayan Prince, Manila, etc., 5 p.m.	188
Catalina, Avalon, 10 a.m.	185
February 20—	
President Adams, S. F., world ports, 2 a.m.	232A
Washington, Salina Cruz, way ports, 5 p.m.	90
California, New York, via Havana, 10 a.m.	153
Pacific Shipper, London, etc., 5 p.m.	188
Admiral Peoples, San Diego, 1 p.m.	154
Catalina, Avalon, 10 a.m.	185

VESSELS IN PORT

Midnight, Friday, February 17

PASSENGER VESSELS

Catalina, steamer	185
Calawaii, steamer	156
City of Los Angeles, steamer	157
Mirrabooka, motorship (Swed.)	230E
Moerdyk, steamer (Dutch)	187
Oaxaca, steamer (Pan.)	230D
Nome City, steamer	159
Rowied, steamer	159
Witell, steamer (Ger.)	57

CARGO VESSELS

Camino, motorship	91
J. L. Luckenbach, steamer	232
Lillian Luckenbach, steamer	232
Orinoco, steamer	Anc.
Silverstar, motorship (Br.)	Anc.
Westmount, steamer	188

OIL CARRIERS

Andrea, tanker (Nor.)	Anc.
Argyll, tanker (French)	241
Charlie Watson, tanker	97
Cuyama, tanker (U.S.S.)	Anc.
Cliona, tanker (German)	161
Chilbar, tanker	241
Dilworth, tanker	1?1
Kekoskee, tanker	L.B.
Kanawha, tanker (U.S.S.)	Anc.
Lebec, tanker	239
La Brea, tanker	167
San Lamberto, tanker (British)	107
Tulsagas, tanker	119
Winifred O'Donnell, tanker	107
Washtenaw, tanker	Anc.

LUMBER CARRIERS

Astoria, steamer	224
Cascade, steamer	74
Cricket, steamer	73
Hamlin F. McCormick, steamer	74
H. W. Baxter, steamer	L.B.
Samoa, steamer	224

LOCATION OF BERTHS

Outer Harbor, 36 to 73.

San Pedro, 74 to 99.

West Basin, 101 to 149.

Wilmington, 150 to 190.

East Basin, 191 to 264.

Terminal Island, 205 to 241.

Long Beach, not numbered.

COAST AND GEODETIC SURVEY

TIDES, FEBRUARY, 1928

Los Angeles Harbor

HIGH WATER

Day	Time	Height Ft.	Time	Height Ft.
18	7:10 a.m.	5.8	8:46 p.m.	3.5
19	7:50 a.m.	6.1	9:15 p.m.	4.1
20	8:28 a.m.	6.3	9:45 p.m.	4.4
21	9:07 a.m.	6.3	10:16 p.m.	4.6
22	9:50 a.m.	6.1	10:49 p.m.	4.8
23	10:31 a.m.	5.7	11:23 p.m.	5.0
24	11:20 a.m.	5.0	...	...
25	0:02 a.m.	5.1	12:17 p.m.	4.2
26	0:50 a.m.	5.2	1:31 p.m.	3.4
27	1:40 a.m.	5.2	3:21 p.m.	2.9
28	2:50 a.m.	5.2	5:31 p.m.	2.9
29	4:11 a.m.	5.3	6:49 p.m.	3.4

LOW WATER

Day	Time	Height Ft.	Time	Height Ft.
18	0:50 a.m.	2.5	2:25 p.m.	—0.5
19	1:32 a.m.	2.1	2:56 p.m.	—0.8
20	2:12 a.m.	1.8	3:27 p.m.	—0.9
21	2:52 a.m.	1.5	3:58 p.m.	—0.9
22	3:36 a.m.	1.3	4:30 p.m.	—0.6
23	4:23 a.m.	1.1	5:02 p.m.	—0.2
24	5:18 a.m.	1.0	5:38 p.m.	0.4
25	6:21 a.m.	0.9	6:11 p.m.	1.0
26	7:38 a.m.	0.9	6:51 p.m.	1.7
27	9:11 a.m.	0.8	7:46 p.m.	2.3
28	10:48 a.m.	0.4	9:16 p.m.	2.7
29	12:04 p.m.	—0.1	11:02 p.m.	2.7

SUN AND MOON

Day	Sunrise	Sunset	Moonrise	Moonset
18	6:35 a.m.	5:40 p.m.	4:55 a.m.	2:55 p.m.
19	6:34 a.m.	5:41 p.m.	5:44 a.m.	3:59 p.m.
20	6:33 a.m.	5:42 p.m.	6:27 a.m.	5:07 p.m.
21	6:32 a.m.	5:43 p.m.	7:06 a.m.	6:16 p.m.
22	6:30 a.m.	5:44 p.m.	7:41 a.m.	7:24 p.m.
23	6:29 a.m.	5:45 p.m.	8:15 a.m.	8:33 p.m.
24	6:28 a.m.	5:46 p.m.	8:48 a.m.	9:42 p.m.
25	6:27 a.m.	5:47 p.m.	9:22 a.m.	10:50 p.m.
26	6:25 a.m.	5:47 p.m.	9:58 a.m.	11:59 p.m.
27	6:24 a.m.	5:48 p.m.	10:38 a.m.	...
28	6:23 a.m.	5:49 p.m.	11:24 a.m.	1:08 a.m.
29	6:22 a.m.	5:50 p.m.	12:16 p.m.	2:14 a.m.

AIR MAIL SCHEDULE

Now in effect: Universal postage rate of 10 cents per half ounce anywhere in the United States or Canada applies on all matters sent by air mail.

Transcontinental air mail service to and from Southern California is operated in both directions daily, leaving Air Mail Airport (Los Angeles) at 7:35 a.m. Pacific Time and arriving at Hadley Field (New Brunswick, N. J.) at 5 p.m. Eastern Standard Time the second day. Arrival at the New York City postoffice is one hour later.

Westbound departure from Hadley Field is at 12:15 p.m. Eastern Standard Time, with arrival at Los Angeles at 3:25 p.m. Pacific Time the second day.

The Los Angeles daily closing for air mail is 6:36 a.m. at Arcade Station and at 5:45 a.m. or a little later at the air mail letter boxes, painted red, white and blue, and located in various parts of the city.

Items for the air mail are restricted to not more than fifty (50) pounds in weight and to not more than eighty-four (84) inches in length and girth combined.

PACIFIC COAST ROUTE

Collections are made at all air mail boxes not later than 9 p.m. and at the Arcade Station postoffice not later than 10:55 p.m.

The route will be operated on the following schedule: Northbound, leave Los Angeles, 12:01 a.m.; arrive at Bakersfield, 1:45 a.m.; Fresno, 3:20 a.m.; San Francisco, 5:30 a.m.; Seattle, 2 p.m. Southbound, leave Seattle, 11 p.m.; Portland, 7 a.m.; San Francisco, 1:15 p.m.; Fresno, 3:15 p.m.; Bakersfield, 4:45 p.m. Arrive Los Angeles, 6:15 p.m.

RADIO REPORT

The Radio Corporation of America, in co-operation with the United States Health Service and the Seamen's Institute, will receive requests through the KSE station at Los Angeles Harbor for medical and surgical services for ships at sea.

WILMINGTON STATION

Noon, February 16

SAN MELITO, Los Angeles for Buenos Aires, 2955 miles south of Los Angeles.

MERICOS H. WHITTIER, Los Angeles for Buenos Aires, 2289 miles south of Los Angeles.

DIO, Balboa for Los Angeles, 2044 miles south of Los Angeles.

PACIFIC, Los Angeles for Balboa, 998 miles north of Balboa.

ROBIN ADAIR, Los Angeles for Balboa, 1055 miles north of Balboa.

ROBIN GRAY, Los Angeles for Balboa, 1130 miles north of Balboa.

WILLBABCO, Los Angeles for Balboa, 902 miles north of Balboa.

STEEL TRADER, Los Angeles for Balboa, 987 miles north of Balboa.

BYRON D. BENSON, Los Angeles for Balboa, 695 miles south of Los Angeles.

NAIRNBANK, Balboa for Los Angeles, 881 miles south of Los Angeles.

YANKEE ARROW, Beaumont for Los Angeles, 36 miles south of Sabine.

CORVUS, Los Angeles for Balboa, 1789 miles north of Balboa.

SUCARSECO, Los Angeles for Balboa, 853 miles south of Los Angeles.

CHINA ARROW, Los Angeles for Balboa, 943 miles south of Los Angeles.

MYSTIC, Balboa for Los Angeles, 557 miles south of Los Angeles.

JAVA ARROW, Yokohama for Los Angeles, 1135 miles west of Los Angeles.

EDENTON, Honolulu for Balboa, 1261 miles east of Honolulu.

EAGLE, Balboa for Los Angeles, 1561 miles south of Los Angeles.

EASTERLING, Balboa for Brisbane, 1502 miles from Balboa.

SUDAWSONCO, Balboa for Los Angeles, 1383 miles north of Balboa.

8 p.m., February 16

HOLLYWOOD, Los Angeles for Buenos Aires, 1757 miles south of Los Angeles.

ORIENT, Balboa for Los Angeles, 1195 miles north of Balboa.

CANADIAN ROVER, Los Angeles for San Francisco, 333 miles south of San Francisco.

FORDEFJORD, Balboa for Los Angeles, 57 miles south of Los Angeles.

SPRIEVEFOR, Tokuyama for Los Angeles, 1800 miles west of Los Angeles.

CITY OF PANAMA, San Francisco for Mazatlan, 488 miles south of San Francisco.

PROVIDENCIA, San Francisco for Santa Rosalia, 1117 miles south of San Francisco.

CHARLES H. CRAMP, San Francisco for Balboa, 1069 miles north of Balboa.

EMMA H. COPPAGE, Los Angeles for Yokohama, 2575 miles east of Yokohama.

LA PLACENTIA, Antofagasta for Port San Luis, 2295 miles south of Port San Luis.

CITY OF SAN FRANCISCO, at Champerico.

Noon, February 17

WILLHOLO, San Francisco for Los Angeles, 157 miles north of Los Angeles.

ANTIETAM, Balboa for Los Angeles, 641 miles south of Los Angeles.

WILLKENO, Los Angeles for Seattle, 180 miles north of Los Angeles.

DELI, Balboa for Seattle, 97 miles south of Los Angeles.

MANHATTAN ISLAND, Los Angeles for Balboa, 348 miles south of Los Angeles.

STEEL MARINER, Balboa for Los Angeles, 314 miles south of Los Angeles.

H. M. STOREY, Los Angeles for Richmond, 110 miles north of Los Angeles.

PACIFIC FIR, Balboa for Los Angeles, 308 miles south of Los Angeles.

J. L. LUCKENBACH, San Francisco for Los Angeles, 1 mile west of Point Arguello.

ORINOCO, Vancouver for Los Angeles, 110 miles north of Los Angeles.

SAN TEODORO, Buenos Aires for Los Angeles, 593 miles south of Los Angeles.

SCOTTISH MINSTREL, Buenos Aires for Los Angeles, 587 miles south of Los Angeles.

SAN SALVADOR, Los Angeles for Buenos Aires, 700 miles south of Los Angeles.

CUZCO, San Francisco for San Jose, 909 miles south of San Francisco.

8 p.m., February 17

CAPAC, Arica for Los Angeles, 88 miles south of Los Angeles.

STEEL EXPORTER, Los Angeles for Balboa, 40 miles south of Los Angeles.

CISSY, San Francisco for Balboa, 100 miles south of Point Concepcion.

KEWANEE, San Francisco for Los Angeles, 38 miles north of Los Angeles.

LOS ALAMOS, Los Angeles for Seattle, 1100 miles from Seattle.

D. G. SCOFIELD, Richmond for Los Angeles, 115 miles north of Los Angeles.

EDNA, San Francisco for Los Angeles, 110 miles north of Los Angeles.

WEST CALERA, Los Angeles for San Francisco, 35 miles north of Los Angeles.

LEBEC, Portland for Los Angeles, 12 miles north of Los Angeles.

STANDARD SERVICE, Bellingham for Los Angeles, 15 miles north of Los Angeles.

SAN FRANCISCO STATION

8 p.m., February 17

MATSONIA, San Francisco for Honolulu, 841 miles west of San Francisco.

ROYAL STAR, leaving San Francisco for Los Angeles at 8 p.m.

HOLLYWOOD, Los Angeles for Buenos Aires, 2036 miles from Los Angeles.

ALASKA STANDARD, El Segundo for Topolobampo, 189 miles from Topolobampo.

CITY OF PANAMA, San Francisco for Mexico, 745 miles south of San Francisco.

MARGARET DOLLAR, Los Angeles for Balboa, 1259 miles from San Francisco.

REGULUS, Guayaquil for Los Angeles, 1495 miles from Los Angeles.

CONDOR, San Francisco for Paita, Peru, 1800 miles south of San Francisco.

MALA, Knappton for Kahului, 1538 miles west of Knappton.

MAKAWELI, Mahukona for San Francisco, 999 miles west of San Francisco.

WEST IVAN, San Francisco for Los Angeles, 335 miles from San Francisco.

W. S. MILLER, Los Angeles for Point Wells, 408 miles from Point Wells.

DODD, Los Angeles for Point Wells, 340 miles from Point Wells.

H. T. HARPER, Los Angeles for Point Wells, 441 miles from Point Wells.

SKAGWAY, Los Angeles for Columbia River, 593 miles south of Columbia River.

MAKIKI, Seattle for Honolulu, 1859 miles east of Honolulu.

TOLKEN, Manila for San Francisco, 1100 miles west of San Francisco.

STANDARD SERVICE, Bellingham for El Segundo, 13 miles from El Segundo.

EL SEGUNDO, Aberdeen for Richmond, 297 miles from Richmond.

LURLINE, San Francisco for Bellingham, 697 miles from Bellingham.

PRESIDENT ADAMS, Balboa for Los Angeles, 567 miles from Los Angeles.

WEST PROSPECT, San Francisco for Yokohama, 326 miles west of San Francisco.

W. H. RHEEM, San Francisco for Baltimore, 2968 miles from Balboa.

MAURI, Honolulu for San Francisco, 1163 miles from San Francisco.

F. A. WARNER, San Francisco for Coos Bay, 158 miles from Coos Bay.

CORSICANA, Coos Bay for San Francisco, 75 miles from Coos Bay.

MARSODAK, Los Angeles for San Francisco, 110 miles from San Francisco.

KORANTON, Vancouver for Colon, 40 miles from San Francisco.

AFGHANISTAN, Vancouver for Balboa, 240 miles from San Francisco.

JAMES GRIFFITHS, San Francisco for Seattle, 190 miles from San Francisco.

RICHMOND, Los Angeles for Portland, 654 miles south of Portland.

ANNISTON CITY, Kahului for Yokohama, 2353 miles east of Yokohama.

MEIGS, Honolulu for San Francisco, 1473 miles west of San Francisco.

DOROTHY WINTERMOTE, Prescott for Los Angeles, 227 miles from Los Angeles.

MANUKAI, Kahului for San Francisco, 156 miles west of San Francisco.

CAPAC, Arica for Los Angeles, 88 miles from Los Angeles.

HANLEY, Balboa for San Diego, 551 miles from San Diego.

TEJON, Los Angeles for Yokohama, 445 miles west of Los Angeles.

H. M. STOREY, Los Angeles for Richmond, 110 miles from Richmond.

Noon, February 17

SUTERMCO, San Francisco for Portland, 40 miles from Columbia River.

ORIOLE, Los Angeles for San Francisco, 140 miles south of San Francisco.

BROAD ARROW, Los Angeles for Woosung, 485 miles west of Los Angeles.

BELI, Rotterdam for Seattle, 97 miles from El Segundo.

PACIFIC SPRUCE, Los Angeles for Balboa, 745 miles from Cape Corrientes.

LA PERLA, San Francisco for Colon, 1542 miles from Balboa.

PACIFIC RELIANCE, Colon for Los Angeles, 1340 miles from Los Angeles.

JERSEY CITY, San Francisco for Balboa, 1570 miles from Balboa.

CITIES SERVICE PETROL, Los Angeles for Tokuyama, 1110 miles west of Los Angeles.

[BY MACKAY RADIO AND TELEGRAPH]

The Mackay Radio and Telegraph Company, in co-operation with the Los Angeles Receiving Hospital staff, will receive requests for medical and surgical services from ships' crews from vessels at sea through KOK station at Los Angeles without charge.

LOS ANGELES STATION

Noon, February 16

CEDAR BANK, New York for Los Angeles, 1590 miles south of Los Angeles.

SEEKONK, Champerico for San Diego, 1259 miles south of San Diego.

BULLAREN, Los Angeles for Sydney, 1075 miles southwest of Los Angeles.

PAT DOHENY, Balboa for Los Angeles, 1203 miles south of Los Angeles.

8 p.m., February 16

FORDEFJORD, Houston for Los Angeles, 57 miles south of Los Angeles.

CARLTON, Vancouver for Balboa, 110 miles north of Los Angeles.

GEORGIE, Santa Rosalia for San Diego, 520 miles south of San Diego.

UTACARBON, Balboa for Port San Luis, 1572 miles south of Port San Luis.

CATHWOOD, Los Angeles for Balboa, 750 miles northwest of Balboa.

COLOMBIA, San Francisco for New York at San Jose.

CORINTO, San Francisco for Balboa, at La Libertad.

SANTA MARIA, Los Angeles for Cristobal, 46 miles from Cristobal.

WEST MINGO, Los Angeles for New York, 968 miles northwest of Balboa.

Noon, February 17

DELI, Balboa for Seattle, 97 miles south of Los Angeles.

SANTOS, Balboa for Los Angeles, 120 miles south of Los Angeles.

EDWIN CHRISTENSON, Los Angeles for Balboa, 2246 miles north of Balboa.

SEEKONK, Champerico for San Diego, 1000 miles south of San Diego.

8 p.m., February 17

LOS ANGELES, Loading at Ventura.

BROOKINGS, Coos Bay for Los Angeles, 95 miles north of Los Angeles.

JOHN C. KIRKPATRICK, towing Johann A. Smith, San Francisco for Los Angeles, 77 miles north of Los Angeles.

SAN JUAN, San Francisco for Los Angeles, 90 miles north of Los Angeles.

PROVIDENCIA, San Francisco for Santa Rosalia, 1280 miles south of San Francisco.

POINT LOBOS, Los Angeles for Puerto Colombia, 2011 miles north of Balboa.

OLYMPIC, Los Angeles for Ventura, 54 miles south of Ventura.

UTACARBON, Balboa for Port San Luis, 1211 miles south of Point San Luis.

BUENOS AIRES, San Francisco for Champerico, 160 miles south of Los Angeles.

HANDICAP, Balboa for Los Angeles, 850 miles south of Los Angeles.

SAN FRANCISCO STATION

8 p.m., February 17

STAGPOOL, Vancouver for Hamburg, 800 miles from Vancouver.

VENEZUELA, New York for San Francisco, 136 miles from San Francisco.

POINT LOBOS, Puerto, Colombia, for Los Angeles, 2011 miles from Balboa.

DERBLAY, Astoria for San Francisco, 165 miles from San Francisco.

HANNAWA, Portland for New York, 959 miles from Colon.

SHASTA, Oakland for Hoquiam, 180 miles from Hoquiam.

ADMIRAL BENSON, San Francisco for Portland, 247 miles from Astoria.

WARWICK, Port Angeles for Oleum, 335 miles from Oleum.

MALA, Knappton for Kahului, 1525 miles from Knappton.

NABESNA, Los Angeles for San Francisco, 180 miles from San Francisco.

BETTERTON, Avoc for Ventura, 63 miles from Ventura.

SAN PEDRO, Eureka for Los Angeles, 446 miles from Los Angeles.

HARVARD, San Francisco for Los Angeles, 70 miles from San Francisco.

HUMBOLDT, Los Angeles for San Francisco, 94 miles from San Francisco.

LA PURISIMA, Oleum for Seattle, 680 miles from Seattle.

TRONTOLITE, Vancouver for Los Angeles, 330 miles from Los Angeles.

ADMIRAL FISKE, Portland for San Francisco, 70 miles from San Francisco.

CHARLES H. CRAMP, San Francisco for New York, 722 miles from Balboa.

WEST MINGO, Los Angeles for New York, 729 miles from Balboa.

CORINTO, San Francisco for Balboa, 46 miles from La Libertad.

COLOMBIA, San Francisco for New York, at Acajutla.

Noon, February 17

PACIFIC, Los Angeles for Baltimore, 749 miles from Balboa.

ROBIN GRAY, Los Angeles for Balboa, 864 miles from Balboa.

UNITED STATES NAVAL VESSELS IN PORT

Midnight, Friday, Feb. 17

BATTLE FLEET

CALIFORNIA (flagship.)

Division 3

PENNSYLVANIA (flagship.)

NEW YORK.

Division 4

NEW MEXICO (flagship.)

IDAHO.

MISSISSIPPI.

Division 5

WEST VIRGINIA (flagship.)

TENNESSEE.

MARYLAND.

COLORADO.

FLEET BASE FORCE

PROCYON (flagship.)

RELIEF (hospital ship.)

KINGFISHER (minesweeper.)

SONOMA (tug.)

PARTRIDGE (minesweeper.)

WATER BARGE 20.

OIL BARGES 23 and 24.

SUBCHASER 304.

RAMAPO (tanker.)

CUYAMA (tanker.)

ARRIVALS AND CLEARANCES AT WORLD'S PORTS

SAN FRANCISCO, Feb. 17. (AP)—Arrived: Chile, 7:20 a.m., Antwerp; Pasadena, 8:10 a.m., Albion; Abron, 8:15 a.m., Gulfport; Jacox, 7:45 a.m., Los Angeles; Mojave, 9:25 a.m., Seattle; Harvard, 10:15 a.m., Los Angeles; Cambral, 10:15 a.m., New York; Cardiganshire, 12:30 p.m., Rotterdam; Dorothy Alexander, 11:50 a.m., Los Angeles; Mayfair, 4:10 p.m., Eureka; D. G. Scofield, 12:40 a.m., Los Angeles; F. A. Warner, 2:30 a.m., Coos Bay; Lurline, 12:30 p.m., Seattle; Harvard, 4:15 p.m., Los Angeles; Alvarado, 5 p.m., Bandon; West Ivan, 5 p.m., Melbourne; President Grant, 5 p.m., Manila; Admiral Peary, 5:25 a.m., Los Angeles; Silverspruce, 6 p.m., Calcutta.

SEATTLE, Feb. 17.—Arrived: Oduna, 10:20 a.m., Nanaimo; Emma Alexander, 7 a.m., Victoria; Suspenco, 2:39 a.m., San Francisco; Osiris, 1 a.m., Los Angeles.

Sailed: Osiris, 11 p.m., West Himrod, 6 p.m., Emma Alexander, 7 p.m., Suspenco, 11:30 p.m., Wahkeena, 5 a.m., Tacoma; Norco, 6 p.m., Southeastern Alaska; Lochgoil, 2:30 p.m., Portland; Walter D. Munson, 5 a.m., San Francisco.

SAN DIEGO, Feb. 17.—Arrived: Prentiss, Albion, 7 a.m.; Admiral Dewey, Portland, 6 a.m.

Sailed: Prentiss, 6 p.m., Albion; Admiral Dewey, 10 p.m., Portland.

TACOMA (Wash.) Feb. 17.—Arrived: Wahkeena, San Francisco, last night; Buffalo Bridge, Seattle, last night; Glymont, Seattle, 3 a.m.; Emma Alexander, Seattle, 8:30 p.m.; Challenger, Bellingham, via Olympia, 8 p.m.

Sailed: Wahkeena, Port Ludlow, noon; Buffalo Bridge, Seattle, 8 p.m.

PORTLAND (Or.) Feb. 17.—Arrived: Salacia, 3:30 p.m., Glasgow and way ports; Admiral Schley, 9:10 a.m., San Diego and way ports; West O'Rowa, 4:50 p.m., Darien and way ports; Julia Luckenbach, 10:20 p.m., Mobile and way ports; London Importer, 11:50 p.m., Manchester and way ports, via Puget Sound.

Sailed: Las Vegas, 9:30 a.m., Manila and way ports, via Astoria; from St. Helens, Willamette, 5 p.m., San Francisco; from Westport, Mana, 3 p.m., Honolulu.

GRAYS HARBOR (Wash.) Feb. 17.—Sailed: Tillamook, 10 a.m., San Francisco; Barbara C., 10 a.m., Carlos, 10 a.m., San Diego, 10 a.m., Los Angeles; Fukko Maru, 10 a.m., Kobe; Junzo Maru, 10 a.m., Genho Maru, 10 a.m., Yokohama.

Hesperos, 10 a.m., Portland; Burgestad, 10 a.m., Sydney.

ASTORIA (Or.) Feb. 17.—Arrived: Montgomeryshire, 12:50 p.m., Antwerp and way ports, via Puget Sound; Pennmar, 2 p.m., Baltimore and way ports; Munami, 3 p.m., Los Angeles, via San Francisco.

Sailed: Anne Hanify, 5:45 a.m., Los Angeles; Wallingford, 1:45 p.m., San Francisco and Los Angeles; Mana, 5:15 p.m., Honolulu.

PANAMA CANAL, Feb. 16.—Passed, bound east: Esparta, San Francisco for Limon; Drechtdyk, Portland and San Francisco for Rotterdam; Helen Olmstead, Los Angeles for Philadelphia; Astell J. Byles, Los Angeles for New York; Mexican, San Francisco for New York.

Passed, bound west: Skagness, Hull for Vancouver; Finland, New York for San Francisco; Bohemian Club, Philadelphia for Los Angeles. Arrived at Balboa: Nora, Los Angeles.

ARRIVALS

NEW YORK, Feb. 17. — Degrasse, Havre; Oran, Grays Harbor and Los Angeles.

BOSTON, Feb. 17.—Sutanierco, Seattle and Grays Harbor.

PHILADELPHIA, Feb. 17.—Hamburg Maru, San Francisco and Los Angeles.

YOKOHAMA, Feb. 15.—Wales Maru, Portland and Vancouver for Tsingtao.

HAMBURG, Feb. 16.—Radnorshire, Portland and San Francisco.

GIBRALTAR, Feb. 17.—Empress of Scotland, New York.

SOUTHAMPTON, Feb. 17.—Berengaria, New York.

NAPLES, Feb. 17.—Laurentic, Alexandria, for New York.

SOUTHAMPTON, Feb. 17.—Leviathan, New York.

NARANG, Feb. 16.—Koki Maru, Seattle.

ROTTERDAM, Feb. 16. — Lochkatrine, San Francisco.

DEPARTURES

NEW YORK, Feb. 17.—Ipswich, San Francisco; Massman, Los Angeles and San Francisco.

YOKOHAMA, Feb. 15.—Baltimore Maru, Portland.

MURORAN, Feb. 15.—Atsuta Maru No. 6, Puget Sound.

SHANGHAI, Feb. 17.—President Pierce, San Francisco.

TRANS-PACIFIC MAIL

Following schedule of sailing is provided by the Los Angeles postoffice:

February 21, from San Francisco. Mail for New Zealand, Australia and Fiji Islands.

February 20, from San Francisco. Mail for Hawaii.

February 21, from San Francisco. Mail for New Zealand and Australia.

February 22, from Seattle. Mail for China, Japan, Korea, Siberia, French Indo-China, Dutch East Indies and Philippines.

February 21, from Los Angeles. Mail for Panama and Canal Zone.

For connection at Seattle, mail must leave Los Angeles the third day prior to date of sailing, not later than 5:30 p.m.

To connect at San Pedro for the Hawaiian Islands every other Saturday, mail leaves Los Angeles at 8:50 a.m. on Saturday.

Note—To connect at San Francisco mail must leave Los Angeles on dispatch made not later than 5:30 p.m. the day prior to date of sailing.

News of Ships and Sailings at Pacific Ports

SAN FRANCISCO, Feb. 17. (AP)—The Lassco liner Harvard, which has been on dry dock at Los Angeles for the last two weeks undergoing her annual overhauling and inspection, arrived here early today with a large passenger list. The liner made the passage between the two ports in sixteen hours and fifty-five minutes, which is one hour and five minutes better than her regular schedule. The increase in speed is attributed by local company officials to the new bronze propeller that was installed. With the return of the Harvard to the coastal run between San Francisco and Los Angeles, the company now has both of its steamers running on schedule.

With both passenger and tourist cabins filled to capacity, the new electric Panama Pacific liner California will sail from here for New York tomorrow. This will be the first eastbound voyage of the new liner, which recently was built at a cost of $7,000,000. The liner carries 750 passengers.

Capt. Robert E. Carey, master of the Dollar liner President Grant, is confined to the Marine Hospital here with a serious attack of pneumonia, it became known here today. The Grant sailed today for the Orient, and his place on the bridge was taken by Capt. D. C. Austin, who has been sailing as first officer.

SEATTLE, Feb. 17.—Eight vessels from the Puget Sound-Orient range will berth here during the week of the 23rd to 28th inst., it was revealed here today, indicating heavy movement of oriental products to and through Seattle and a corresponding amount of outgoing freight. Concerns figuring in this ship movement include the General Steamship Corporation, the Nippon Yusen Kaisha, the American Mail Line and the Osaka Shosen Kaisha.

One of the largest lists in months to come up for annual inspection in March were announced today by the local United States steamboat inspectors, Capt. Donald S. Ames and Thomas Short. Forty-eight vessels make up the list.

PORTLAND, Feb. 17.—Making her last voyage as a member of the regular Furness Line between Portland and other Pacific Coast cities and Europe, the British steamer London Importer nosed her way into a berth here tonight on arrival from Manchester via British Columbia and Puget Sound.

Her withdrawal from the service after the present voyage is due to the commissioning of more new motorships in the service of the Furness flag. She will leave for England Tuesday.

TACOMA (Wash.) Feb. 17.—To load freight for London and Liverpool, the motorship Challenger arrived from Bellingham via Olympia this evening.

Another late arrival was the Emma Alexander, which shifted here from Seattle to discharge freight from San Francisco and Los Angeles.

The Nelson freighter Buffalo Bridge came from Seattle today to load for Los Angeles, while the Glymont arrived from the same port to load for San Francisco.

Local Market Adopts "Post" Trading Plan

Governors of the Los Angeles Stock Exchange announced yesterday that the system of trading on the floor of the exchange would be changed from the "call" to the "post" system on April 1, next. The establishment of post trading will facilitate the execution of buying and selling contracts on the floor, and permit greater volume of business in a more efficient manner.

In order to effect the physical changes necessary in the construction of the floor of the exchange, exclusion of the public at all sessions will be effective March 1.

FURNITURE CONCERNS GET STOCK PERMITS

Two new companies organized under the California laws to engage in the furniture manufacturing business, have obtained permits from J. M. Friedlander, State Corporation Commissioner, to dispose of a part of their capital stock for financing purposes. The companies are Superior Cabinet Company, Inc., which will manufacture furniture and cabinets, and Robinson's Furniture Manufacturing Company, which will make various kinds of furniture. The first named company is capitalized at $25,000 and the Robinson concern at $150,000. Officers of the Superior are M. Berg, N. Hutken and Reuben Licker. Robinson's is officered by Herman and Mary Robinson and E. G. Watson.

KENT TO MAKE STUDY OF PERUVIAN FINANCES

Frederick I. Kent, former vice-president of the Bankers Trust Company and member of several foreign trade councils and recognized international authority on finance and foreign exchange, has accepted the invitation of the Reserve Bank of Peru to visit that country to study and report on Peruvian exchange, it was announced yesterday. It is understood that the invitation grows out of the provisions of the recently-created Peruvian loan which calls for the co-operation of the government, Reserve Bank and fiscal agents of the republic to stabilize the Peruvian currency.

WHAT'S DOING today

Southern California Manufacturers' Exhibit, Southwest Building, 120 South Broadway. Daily 9 to 5. All welcome.

Los Angeles City Club joint luncheon meeting with the Council on International Relations, clubhouse, 633 South Spring street, noon. Fred B. Smith will speak on "Analysis of Some Critical World Situations."

Free public lecture on "Eugenics," by Dr. Waron J. Rosances, Public Library lecture room, 620 West Fifth street, 8 p.m. Auspices officers of the Los Angeles Public Health Center.

Woman's law-enforcement committee of Southern California annual luncheon meeting, Brack-Shops Windsor Tea Room, 525 West Seventh street, 12:30 p.m.

Los Angeles District Federation of Women's Clubs junior membership conference, district headquarters, 2108 South Hobart Boulevard, 10 a.m.

Mardi Gras masquerade ball celebrating the sixtieth anniversary of the founding of the Elks' Club, West Sixth and Park View avenue, evening.

Women's University Club bridge luncheon, clubhouse, 943 South Hoover street, 12:30 p.m.

Scribblers' League meeting, Fine Arts Building, 911 West Seventh street, 8 p.m. Prof. Alfred Cookman will speak on "The Romance of Birdlife."

Mrs. Jack Valsiy's monthly book review, Eighth floor of Bullock's, 10 a.m.

Opera and Fine Arts Club bridge tournament, Burlington Apartments, afternoon.

Lincoln Study Club dance and party, district headquarters, 2108 South Hobart Boulevard, evening.

Olive Hill Art Salon of the California Art Club, clubhouse, Vermont avenue and Hollywood Boulevard, 8 to 5 p.m.

Southwest Museum exhibit, Highland Park, 1 to 5 p.m.

Los Angeles Museum exhibit, Exposition Park, 10 a.m. to 4:30 p.m.

Free permanent California exhibit, scenic motion pictures, State Exposition Building, Exposition Park, 10 a.m., to 12 m.

Illustrated lectures, scenic motion pictures, Chamber of Commerce, 10 a.m. to 12m.

State Societies

Minnesota State Society annual picnic reunion, Sycamore Grove Park, afternoon.

Mercer county (Illinois) Association annual picnic reunion, Exposition Park, afternoon.

Motion Pictures

Alhambra, 731 South Hill—"A Texas Steer."

Biltmore, Fifth and Grand—"Wings."

Broadway Palace, Broadway between Sixth and Seventh—"My Best Girl."

Carthay Circle Theater, Wilshire at Carthay Circle—"Four Sons."

Criterion, Grand and Seventh—"The Jazz Singer."

Forum, 4550 West Pico—"The Girl From Chicago."

Grauman's Chinese, Hollywood and Orange—"The Circus."

Grauman's Egyptian, 6708 Hollywood Boulevard—"The Dove."

Loew's State, Seventh and Broadway—"The Show Down."

Metropolitan, Sixth and Hill—"Sporting Goods."

Million Dollar, Third and Broadway—"The Dandiest Prince."

Tower, Eighth and Broadway—"The Tigress."

United Artist, Broadway near Ninth —"Sorrell and Son."

West Coast Boulevard, Washington and Vermont—"If I Were Single."

Stage

Belasco, Eleventh and Hill—"Belief's Chauve-Souris."

Egan Theater, Pico and Figueroa—"The Married Virgin."

El Capitan, Hollywood and Highland—"Two Girls Wanted."

Hollywood Play House, 1733 North Vine—"Undertow."

Majestic, Broadway at Ninth—"Hit the Deck."

Mason, 127 South Broadway—"The Desert Song."

Mayan, Eleventh and Hill — "A Connecticut Yankee."

Mission Play, New Mission Playhouse—San Gabriel.

Morosco, 744 South Broadway—"Funny Little Thing."

Music Box, Hollywood and Gower "Who?"

Orange Grove, 730 South Grand—"Kongo."

Playhouse, 940 South Figueroa—"The Triumphant Bachelor."

Shrine Auditorium, Jefferson and Royal—"The Chocolate Soldier."

Varieties

Orpheum, Ninth and Broadway—Eddie Leonard

Burbank, Sixth and Main — Burlesque.

Hillstreet, Eighth and Hill streets—Sarah Padden.

Pantages, Seventh and Hill—"The Arizona Wildcat."

Samoa Patrol Halts Buying at Foreign Shops

APIA (British Samoa) Jan. 31. (AP) Wearing purple uniforms and carrying big sticks, 300 native Samoans have been patrolling Apia's streets to prevent Samoans from purchasing goods in the stores of Europeans.

The patrolmen are the police of the Mau (League of Samoa,) which has declared a six-month boycott of European stores, hoping thereby to make it impossible for the stores to pay taxes to the government. There being no taxes, reason the natives, no revenues will be available for conducting the government. (The natives have long protested against liquor prohibition and have demanded greater native representation in the government.)

The "Mau police" are an unconstitutional body, their only authority to act coming from their unconstitutional leaders. Nevertheless, they have continued their activities for weeks.

Poison Slaying Laid to Women

LOUISVILLE (Ga.) Feb. 17. (AP)—A poisoned well and flour bin, which a Coroner's jury said brought death to Mrs. Rose Kelly and illness to eight members of her family, have been charged to a neighbor woman and her daughter.

Mrs. Lina Ann Davis, 25 years of age, and her mother, Mrs. Ida May Williford, 53, were arrested yesterday charged with murder. Officers declared the arrests followed finding of footprints that led from the Kelly home to the house where the accused women resided.

BUSINESS BREVITIES

[Advertising]

The Times Branch Office, 621 South Spring street. Advertisements and subscriptions taken. Telephone MUtual 6700.

THE WEATHER

[Official Report]

LOCAL OFFICE, U. S. WEATHER BUREAU, Los Angeles, Feb. 17.—[Reported by H. B. Hersey, Meteorologist.] At 5 o'clock a.m. the barometer registered 30.54; at 5 p.m., 30.27. Thermometer for the corresponding hours showed 56 deg. and 64 deg. Relative humidity, 5 a.m., 29 per cent; 5 p.m., 30 per cent. Wind, 5 a.m., north, velocity 4 miles; 5 p.m., southwest, velocity 8 miles. Temperatures, highest, 70 deg.; lowest, 48 deg. Rainfall for season, 7.19 inches; normal to date, 10.02 inches; last season to date, 14.91 inches. Barometer reduced to sea level.

WEATHER CONDITIONS.—Feb. 17: Light rain has fallen during the past twenty-four hours in the North Atlantic States and light to moderately heavy rain on the Gulf coast, with snow in the Missouri and Upper Mississippi valleys and in Oklahoma, Northern Texas, New Mexico and Eastern Arizona, but no precipitation of importance has occurred in other portions of the country. It is quite cold in Oklahoma, Texas, New Mexico, Arizona and Southeastern California, but temperatures are generally normal or above elsewhere. In Southern California clear, cold weather prevailed yesterday and last night. It was clear and cold this morning, with frost or freezing temperatures in a few localities. Fair weather will continue in this vicinity today and Saturday, with slowly rising temperatures.

SUN, MOON AND TIDES.—Los Angeles, Feb. 18: Sun rises 6:35 a.m., sets 5:40 p.m. Moon rises 4:56 a.m., sets 2:55 p.m. Los Angeles Harbor, Feb. 18: High tides, 7:16 a.m. and 8:46 p.m.; low tides, 12:50 a.m. and 2:25 p.m.

LOCAL TEMPERATURES.—Feb. 17: Minimum and maximum temperatures from Southern California stations, reported yesterday to the Los Angeles office of the U. S. Weather Bureau, were as follows:

Stations—	Max.	Min.
Imperial	67	33
Los Angeles Harbor	63	44
Mt. Wilson	48	36
Newport Harbor	62	46
Pasadena	63	38
Pomona	63	34
Portero Landing	65	30
Rancho Santa Fe	64	35
Redlands	64	36
Riverside	66	34
San Bernardino	64	34
Santa Ana	65	32
Santa Barbara	66	38

LOCAL FORECAST

For Los Angeles and vicinity: Fair Saturday and Sunday, with moderate temperature.

STATE FORECAST

SAN FRANCISCO, Feb. 17.—Weather forecast: San Francisco and vicinity: Fair; moderate temperature; gentle variable winds.

Northern California: Fair; frosts in the interior; gentle to moderate north and northwest winds on the coast.

Sacramento, Santa Clara and San Joaquin valleys: Fair; frosts in the interior; gentle variable winds.

Southern California: Fair; frosts in the interior; gentle variable winds.

ARIZONA FORECAST

PHOENIX (Ariz.) Feb. 17.—Forecast for Arizona: Saturday and Sunday fair; little change in temperature.

COLORADO RIVER

YUMA (Ariz.) Feb. 17. — [Exclusive Dispatch from the U. S. Reclamation Service.] Gauge height of Colorado River, 18.3 feet. Discharge, Friday, 8800 cubic feet.

TEMPERATURES

Stations—Conditions, 5 p.m.	Max.	Min.	Precipitation—Inches
Abilene—Clear	52	26	0
Boise—Clear	48	24	0
Boston—Cloudy	44	30	0
Buffalo—Cloudy	36	22	0
Chicago—Snowing	30	26	.36
Denver—Cloudy	38	22	.02
Des Moines—Clear	34	22	.02
Dodge City—Cloudy	36	20	T.
El Paso—Clear	56	30	0
Eureka—Cloudy	56	40	0
Flagstaff—Clear	34	4	0
Fresno—Clear	64	34	0
Galveston—Clear	56	46	.04
Grand Junction	44	16	0
Havre—Clear	48	24	0
Helena—Clear	46	30	0
Huron—Snowing	12	4	T.
Independence	44	28	0
Kamloops—Cloudy	36	22	0
Kansas City—Clear	36	24	T.
Knoxville—Cloudy	50	34	0
Lander	26	6	0
Los Angeles—Clear	70	45	0
Memphis—Raining	44	36	.76
Modena—Clear	46	14	0
Needles—Clear	70	38	0
New Orleans—Cloudy	58	50	.02
New York—Cloudy	44	36	0
North Head—Clear	56	44	0
Oklahoma—Clear	50	32	T.
Omaha	32	18	0
Phoenix—Clear	64	34	0
Pittsburgh—Snowing	32	26	.18
Portland, Or.—Clear	60	38	0
Rapid City—Snowing	20	10	T.
Red Bluff—Clear	62	36	0
Roseburg—Clear	60	30	0
Roswell—Clear	58	6	0
St. Louis—Snowing	42	34	T.
St. Paul and Minneapolis—Clear	10	4	0
Salinas—Clear	66	40	0
Salt Lake City—Clear	42	24	0
San Diego—Clear	66	45	0
San Francisco—Clear	58	46	0
Santa Fe—Clear	38	10	0
Seattle—Clear	44	24	0
Spokane—Clear	44	24	0
Tampa—Partly cloudy	80	60	0
Tonopah—Clear	48	22	0
Tucson—Clear	66	34	0
Washington—Raining	48	34	.72
Winnemucca—Clear	52	16	0
Winnipeg—Clear	2	14	0
Yuma—Clear	70	36	0

—Below zero.

VITAL RECORD

NOTICES OF INTENTION TO MARRY

The following notices of intention to marry were issued yesterday. Name and age given.

ACKENBACK—MARJOO. Arthur Ackenback, 22; Jean Marjoo, 18.

AUGER—CARNES. William J. Auger, 22; Mae M. Carnes, 20.

BAKER—MUNSON. George D. Baker, 27; Gladys E. Munson, 19.

BARTELL—KAKLER. Gaylord E. Bartell, 31; Nettie L. Kahler, 24.

BROOKS—ROBERTSON. Harold R. Brooks, 31; Lillian Robertson, 24.

CERVANTES — FARIAS. Manuel Cervantes, 27; Amelia Farias, 27.

CHARLTON—CHARLTON. William Henry Charlton, 29; Ella Charlton, 23.

DAVIES—MCDONALD. Frederick J. Davies, 35; Daisy McDonald, 34.

DEETER — DEETER. William W. Deeter, 31; Lenore Deeter, 26.

DYE—SPANGLER. William B. Dye, 26; Dora L. Spangler, 20.

FAIRCHILD—WALKER. Jay M. Fairchild, 21; Abbie Walker, 18.

GAFFNEY—MURPHY. William E. Gaffney, 52; Vera F. Murphy, 48.

GIFFORD — DALSON. Joseph B. Gifford, 39; Pauline A. Dalson, 40.

GITCHELL—RILEY. Leslie E. Gitchell, 21; Bertha M. Riley, 18.

GUISAR — LOSANO. Roman Guisar, 55; Santos Lesano, 38.

HIGDON—JUSTICE. W. Chester Higdon, 45; Ada L. Justice, 36.

HOGUE—REAVIS. Glen D. Hogue, 38; Alma C. Reavis, 40.

HYNES—PATTILLO. John Hynes, 43; Sophia A. Pattille, 49.

KIMBRIEL — TOEWS. Arthur D. Kimbriel, 22; Olive Toews, 18.

LYNCH—SHAFFER. Louis Q. Lynch, 25; Dorothy N. Shaffer, 19.

MARTIN—HODGMAN. Thomas David Martin, 21; Gladys Louise Hodgman, 19.

MATHISON — MOORE. Leon J. Mathison, 34; Katherine E. Moore, 26.

McLEOD—KIENLEN. Berrie McLeod, 29; Norma Kienlen, 19.

McVEY — SIMPSON. Ira D. McVey, 52; Lucile Simpson, 23.

MUELLER — MALCOLM. Julius Fredrick Mueller, 21; Ethel Lola Malcolm, 21.

NORTON—HETZ. John H. Norton, 30; Emma T. Hetz, 17.

OSEPIAN—KOUMARIAN. John T. Osepian, 22; Lillian Koumarian, 18.

REINECKE — KENDIS. Hermann Reinecke, 29; Helen R. Kendis, 24.

ROOT—LIBBEA. Ed B. Root, 28; Hollis R. Libbea, 29.

RUHE—LOVELAND. Charles R. Ruhe, 24; Alice H. Loveland, 27.

SHIRAKUBO — HAPA. Goruka Shirakubo, 25; Shizuka Hata, 18.

SLAGLE—ROTH. Ray D. Slagle, 26; Katherine A. Roth, 25.

TENNET—LAUGHNEY. Brice Tenney, 37; Marion M. Laughney, 27.

VARELA — RODRIGUEZ. Clemente Varela, 45; Edna L. Rodriguez, 27.

BIRTHS

Names, sex, places and date of birth.

BAIRD, Mr. and Mrs. Charles, Boy, 1231 West Seventy-fifth street, February 16.

BINDER, Mr. and Mrs. Eugene, Boy, Los Angeles Lying-in Hospital, February 11.

BLEIFER, Mr. and Mrs. Jacob, Boy, Hollywood C. R. M. Hospital, February 11.

CAITTER, Mr. and Mrs. Jose, Boy, 445 Eleventh street, San Pedro February 9.

CLENARD, Mr. and Mrs. Alphonse, Boy, Montrose Maternity Hospital, February 14.

COLEMAN, Mr. and Mrs. John, Daughter, Hollywood C. R. M. Hospital, February 13.

DODSON, Mr. and Mrs. Raymond, Boy, 3116 Vera avenue, February 5.

DOOTEN, Mr. and Mrs. Donald, Boy, St. Vincent's Hospital, February 13.

FENN, Mr. and Mrs. Floyd, Daughter, Pahl Hospital, February 15.

FINLEY, Mr. and Mrs. James, Boy, St. Vincent's Hospital, February 14.

GUTT, Mr. and Mrs. Maurice, Daughter, Los Angeles Lying-in Hospital, January 29.

JONES, Mr. and Mrs. Floyd, Daughter, Los Angeles Lying-in Hospital, February 14.

MARQUARDT, Mr. and Mrs. Gustave, Daughter, 143 West Manchester avenue, February 13.

McLAUCHLAN, Mr. and Mrs. Wallace, Boy, 444 North Windsor Boulevard, February 15.

MEYERS, Mr. and Mrs. George, Boy, 444 North Figueroa street, February 8.

NEAL, Mr. and Mrs. Frank, Daughter, Los Angeles Lying-in Hospital, January 2.

RICKS, Mr. and Mrs. Melvin, Boy, Los Angeles Lying-in Hospital, February 6.

ROY, Mr. and Mrs. Joseph, Boy, Los Angeles Lying-in Hospital, February 10.

SIMPSON, Mr. and Mrs. Leon, Daughter, Los Angeles Lying-in Hospital, February 2.

SMITH, Mr. and Mrs. Albert, Boy, St. Vincent's Hospital, February 11.

TAYLOR, Mr. and Mrs. W. Boy, Los Angeles Lying-in Hospital, February 5.

DIVORCE SUITS FILED

BARBEE, Richard E. against Marie Katherine.

CRIPP, Beatrice against Henry W.

COOPS, Catherine Eden against Ralph F.

CRIDER, Maude Alvon against George Melton.

DAVENPORT, Marie against James M.

DAVIDSON, James Frederick against Mabel D.

DEATON, Caddie May against Forrest Allen.

DEPEW, Charles Nelson against Angelina.

DROLLINGER, Birdie against Hile David.

FITTEN, Myra B. against Frank.

FRAIR, Bessie against Arthur M.

GANTT, Lenora against Elmer C.

GARBER, George W. against Mary E.

GORDON, Vera against Herman M.

GRIFFITH, Johnnie Harris against Thomas Lee.

HENRY, Sybil Ollie against Wilmer Clark.

HOFFMAN, Hellen against Fredrick.

HOME, Ruth against Charles W.

HURLBERT, Irene Evelyn against Arthur Lole.

IRVING, Lily Mary Ann against Chester Arthur.

JAMES, Lillian B. against Gus A.

JOHNSON, Allene against William F.

JOHNSON, Mary against Wilbert.

KOUTS, Harriett K. against Benjamin H.

MASON, Naomi Juanita against John Robert.

McCLOSKEY, Mary against Charles K.

McGILL, Tessie E. against Caldwell.

McMICHAEL, Rubye Lucile against Clarence E.

MEYER, Lola against Nicholas.

MOSS, Fanny against Luther H.

NICHOLAS, Martha against O. Glenn.

NIELSEN, Frances M. against Charles.

NOELLE, Dorothee M. against Carl A.

PARILLA, Mary against John.

PASLEY, John E. against Eva C.

PEDERSEN, Amalie against Peder.

PITE, Meta Otiolie against John William.

RUDSIT, Lihas against Martin.

SCOTT, Alice M. against Samuel G.

SISSON, Della Blanchard against Le Roy.

SOLDANI, Madeleine M. against Charles Leon.

STAHL, Lottie Lee against Loyal C., Jr.

SWANSON, A. E. against Amelia.

WALLACE, Elizabeth against Crawford.

WALLACE, Winnie against James C.

WEBER, Christian C. against Ethel E.

DIVORCE DECREES GRANTED

ARNOLD, Katherine from James H.

BADDERTZ, Lela from Pete.

BANOWETZ, Ethel from John B.

BARHOUR, Myrtle Ellen from Stapleton.

BARTLETT, Lucille E. from Henry F., Jr.

BASS, Mollie E. from Charles L.

BETT, Emily L. from Kent.

BULLOCK, Ester Rizpah from Robert Larrimer.

BURT, Helen M. from Wilfred L.

CONNELLY, Blanche from Frank M.

ESHOFF, Harry from Tillie S.

FERNS, Gitesmeth M. from Peter W.

FRANKLIN, Tillie M. from John A.

FRIEDRICHSEN, Emily from Emil.

GARVER, Edna from Clate N.

GRAVES, Walter Scott from Ethel C.

HANSON, Verle J. from Isabel C.

HARWELL, Abe from Bettie.

HAUKEN, Margaret S. from Alfred W.

HENDERSON, John R. from Muriel Rose.

HOGG, Frances Pauline from James Tilden.

JOHNSON, Christine from Herman J.

LEES, Aimee D. from David E.

LOYED, Esther Bloche from Allen J.

MacLAREN, Mary T. from William E.

McPHERSON, Carrie from Floyd.

MORALES, Carmen Barrows from Manuel.

MULLENIX, Mary E. from Asbur B.

NELSON, Calla from Ernest.

NELSON, Iralu from William.

NIDY, Hazel N. from Robert B.

PATTISON, William F. from Mollie E.

PENGILLY, Marie from Joseph J.

PILO, Evelyn from Joseph.

ROTHWELL, Iva May from Gilbert Lawrence.

SANFORD, Sadie C. from Alfin A.

SCOTT, Christeen G. from Viola E.

SHIDELER, Helen Greer from Richard Stuart.

STAFFORD, Lola E. from Robert M.

WILT, Mabel Florence from George W.

WING, Wilkie Collins from Irene Hendricks.

WOLVERTON, George from Anna.

WOODWARD, Iva M. from Robert T.

ZIMMERMAN, Edythe M. from Linus Ward.

NATURALIZATION PETITIONS

Petitions for naturalization, with name, nationality and residence given, have been filed with the United States District Court, as follows:

Benjamin Owen Gaudern, 853 Hyperion avenue; England.

Jane Ann Gaudern, 853 Hyperion avenue; Scotland.

Joseph Walbrock, 2233 Almont street; Canada.

Anna Rohacek, South Pasadena; Czecho-Slovakia.

Regina Zeiler, Pasadena; Germany.

Sinoka Rustleus, Hynes; Holland.

Laura Jane Barteaux, Santa Monica; England.

Cedelie Norman, 1062 West Fifty-third street; Russia.

Nickolas Frank, 1130 Eighteenth street, Santa Monica; Austria-Hungary.

Charles Joseph Brossoud, 1231 East Sixty-sixth street; Peru.

Moe Cacciotto, 618 Crocker street; Turkey.

Shlome Fishbein, 1517 Kalamazoo street; Russia.

Iesk Gruda, 1127 West Twenty-fifth Place; Poland.

OFFICIAL DEATH LIST

Name and place of death— Age Date.

ANSPACHER, Simon W., Los Angeles... 78 Feb. 13

BARNES, Samuel, Los Angeles..... 81 Feb. 15

BIRCH, Carrie, Los Angeles..... 34 Feb. 14

BOYD, Emily, Los Angeles..... 71 Feb. 15

BROOKS, Helen, Los Angeles..... 81 Feb. 15

CURRY, Edwin, Los Angeles..... 26 Feb. 16

ESTERLINE, Ellen, Los Angeles..... 75 Feb. 13

HOLLENBACK, George, Los Angeles 79 Feb. 15

KENNY, William, Los Angeles..... 62 Feb. 15

LOUD, Belle, Los Angeles..... 66 Feb. 15

McGREW, Ray, Los Angeles..... 47 Feb. 15

REITER, Magdalena, Los Angeles.. 76 Feb. 15

SIMMONS, Hollis, Los Angeles..... 61 Feb. 15

SPENCER, Charles, Los Angeles..... 24 Feb. 12

WILES, Lucinda, Los Angeles..... 86 Feb. 12

DEATHS

With Funeral Announcements.

ANDERSON. Services for Benjamin H. Anderson today at 10 a.m. from Pierce Brothers' chapel.

BARRY, February 16, Patrick Barry.

Remains at Cunningham's.

BASHFORD. At 2725 Strathmore avenue, South San Gabriel, Mrs. Louise Evans Bashford, aged 78 years, beloved mother of Mrs. E. D. Wright of San Gabriel, Mrs. Virginia E. Sewall of this city and Bashford P. Sewell of Alhambra, Cal.

Funeral services Sunday, February 19, at 2:30 p.m., from the chapel of W. A. Brown, 1815 South Flower street. Interment, Oakland, Cal.

BLAKE. Services for Anna Whitman Blake today at 11 a.m. from Pierce Brothers' chapel.

BOGUE, February 16, at 1351 North Bronson avenue, Mrs. Anna Ringle Bogue, aged 71 years, beloved mother of Fred Warren A. Rolfe of Urbana, Ill., and sister of C. B. Ringle of Los Angeles.

Funeral services will be held Saturday, February 19, at 4 p.m., from the chapel of W. M. Strother, 6240 Hollywood Boulevard. Interment, Hollywood Cemetery.

BOYLAN. Funeral services for Thelma Boylan will be held at Cremer's, Richland Park, today at 3 p.m.

CHAIX. February 17, Emile M., loving husband of Celina K. Chaix and father of Celina and Bertha Chaix; loving son of Mrs. Kaethe Chaix and brother of Edouard J. and Joseph Chaix, Mrs. Adrien Blanchard and Mrs. Emile Rouzat. Remains at the parlors of Godron & Martinoni. Notice of funeral later.

COOLIDGE. Dr. J. W. Coolidge of 2459 South Arlington avenue.

Funeral services today at 11 a.m. from the Bramble Funeral Church, 1816 Toberman.

CORDINGLY, February 15, en route from Honolulu, Mrs. Sarah A. Cordingly, beloved mother of George A. Cordingly of 2720 Westwood Drive, Los Angeles, and Beverly Hills Professional Building.

Funeral services will be held today at 2 p.m. from the chapel in the Hollywood Mausoleum. R. E. Dayton, funeral director.

COWIE, February 17, at 1142 South Small Drive, Beverly Hills, Mrs. Rose Cowie.

Funeral services will be held today at 10 a.m. from the chapel of the Beverly Hills Mortuary. R. E. Dayton, funeral director.

DAVENPORT. At 3891 Second avenue, Mrs. Rose V. Davenport, aged 58 years, beloved wife of Archie Davenport of this city and mother of Mrs. Gertrude Van Liew of Compton, Wash.; Lloyd V. Davenport of San Pedro, Cal., and Mrs. Ethel Castanien of Imperial, Cal.

Funeral services today at 2 p.m. from the chapel of W. A. Brown, 1815 South Flower street.

DOWNEY, February 17, Mary M. Downey, loving sister of John J. Downey of Oakland, Cal.; Joseph M. Downey of San Francisco, Cal., and Helen R. Downey.

Funeral Monday, February 20, at 9 a.m., from chapel of Cunningham & O'Connor, 1031 South Grand avenue. Requiem mass at Holy Cross Church at 9:30 a.m. Interment, Calvary Cemetery.

DURRENT. Edwards Durrent.

Services at the chapel of W. A. Brown, 1815 South Flower street. Notice of funeral later.

ESPINOSA. Mary Espinosa.

Remains at the chapel of Gus Alvarez & Morris, corner North Olive and Court streets.

GOVIER. The funeral of W. P. Govier will be held at Bresee Brothers' chapel, 855 Figueroa, Monday, 3 p.m.

GRIFFITH, Ira M., of 2405 Dunsmuir avenue, beloved wife of George W. Griffith and loving mother of Paul, Charles and Clarence Griffith.

Funeral services today at 2 p.m. from the Bramble Funeral Church, 1816 Toberman.

GROVE. At 178 South Sycamore avenue, David S. Grove, aged 69 years, beloved husband of Mrs. Frances H. Grove and father of Mrs. Arch Kellogg of Los Angeles and C. Arthur Grove of Boise, Idaho.

Funeral services today at 3 p.m. from the chapel of W. A. Brown, 1815 South Flower street.

HIBBARD. Gertrude Hibbard, aged 54 years, devoted wife of Fred C. Hibbard.

Services today at 2 p.m. from the parlors of L. F. Utt, 4272 South Broadway. Interment private, in Hollywood Mausoleum.

HOEHN. The funeral of Sophia Hoehn will be held from the Little Church of the Flowers, Forest Lawn Cemetery, Saturday, February 19, at 11 a.m. Paul D. Robinson, director.

HOLZHAUER. Services for William Henry Holzhauer will be held Sunday at 2 p.m. from the Burns Mortuary, 842 South Figueroa street.

HORTOP. February 17, Mrs. Rita E. Horton.

Remains at the chapel of W. A. Brown, 1815 South Flower street. Notice of funeral later.

HOWE. February 17, Mary A. Howe.

Remains at the chapel of W. A. Brown, 1815 South Flower street. Notice of funeral later.

JOHNSON. Blanche Johnson.

Announcement of funeral later by the Burns Mortuary, 842 South Figueroa street.

LEDGERWOOD. At 1035 West Forty-ninth street, February 17, James M. Ledgerwood, Sr., beloved husband of Alice J. and father of J. M. Ledgerwood, Jr., and Mr. T. L. Parker.

Funeral at Bresee Brothers' chapel, 855 Figueroa, Monday at 10:30 a.m. Los Angeles Commandery, No. 9, K.T., in charge.

DEATHS

With Funeral Announcements.

KRSTICEVICH. Funeral services for Matt Krstiecevich Monday at 10 a.m. from St. Anthony's Church, North Grand and Alpine, Graham & Isbell, directors.

LAMBERTH, February 17, at 324 Loma Drive, Amanda Jane, beloved wife of Allen C. Lamberth and mother of Mrs. Ida Dellinger, A. H. Lamberth and C. O. Lamberth of Houston, Tex.

Funeral services today at 2 p.m. from the chapel of Cunningham & O'Connor, 1031 South Grand avenue. Interment, Forest Lawn Cemetery.

LEVIS, Suddenly, February 17, Margaret K. Levis, beloved wife of Irvin A. Levis.

Services will be held Monday, February 20, at 10:30 a.m., from the Ruppe Mortuary, 842 South Figueroa street. (New York and Chicago papers please copy.)

LOWD. Funeral services for Belle A. Lowd will be held today at 1:30 p.m. from the chapel of R. C. Dellenbaugh & Co., 639 Venice Boulevard.

MacBRIDE. Mary MacBride.

Remains will be forwarded at 12:01 o'clock today from the Lo Bue Bagley Mortuary to Woodstock, Ill.

MAYNARD. Services for Harry Maynard will be held today at 10 a.m. from the Ruppe Mortuary, 842 South Figueroa street.

McCLUNE, February 16, Frieda McClune, beloved wife of R. R. McClune and loving mother of Neal McClune; daughter of Mrs. N. Woods, and sister of Leota Smith.

Services Monday, February 20, at 2 p.m., from Pierce Brothers' chapel.

MOORE. At 5731 Van Ness, February 16, Mary M... Moore, mother of Alonzo D., Lovick T., T. Ira and W. D. Moore and Mrs. L. C. Wilson; sister of Mrs. A. J. Harris and Mrs. J. L. Wilson.

Funeral at Breese Brothers' chapel, 855 Figueroa, Saturday at 10:30 am.

MORRIS, Beggy Morris.

Services tonight at 7 o'clock at the Le Roy Beard Mortuary, 1440 Hollywood Boulevard. Interment, New York City.

MUNNS. Funeral services for Emily Munns will be held at Crowe's, Highland Park, today at 1 p.m.

PENDLETON, H. C. Pendleton.

Notice of funeral later. W. A. Brown, funeral director.

PETERS. February 17, at 503 South Figueroa street, Sarah Peters, beloved wife of George Peters and loving mother of Burt Peters of this city and George Peters of Denver, Colo.

Services today at 2 p.m. from the residence, 503 South Figueroa street. Pierce Brothers, directors.

PETERSON. Rudolph Leonard Peterson, beloved husband of Martha Grace Peterson; member of Redondo Lodge No. 187, F. & A. M.; Redondo Chapter, No. 215, O. E. S., and Roosevelt Camp, No. 9, U.S.V.

Services Monday, February 21, at 2 p.m., from the Ruppe Mortuary, 842 South Figueroa street.

RUSSELL. Thomas Russell, aged 56 years, member of the Denver Fire Department.

Remains in care of Edwards Brothers.

SHELDEN. At his home, 223 South Kingsley Drive, February 16, 1938, Willis E. Sheldon, husband of Beulah B. Sheldon.

Funeral notice later. J. D. Faris & Co., directors.

SHINNICK. Services for Allen C. Shinnick today at 3 p.m., from Pierce Brothers' chapel.

SILVA. Rosa Silva.

Funeral today at 9 a.m. from the chapel of Gus Alvarez & Morris, corner North Olive and Court streets.

STEPHENS. Alice Taylor, beloved wife of Arthur E. Stephens.

Services Sunday, February 19, 1938, at 3 p.m., at the Van Nuys Funeral Parlors, Van Nuys, Cal.

STEVENSON. The funeral of Robert C. Stevenson will be held at the Pomona Cemetery Monday at 1:30 p.m. Bresee Brothers, directors.

STRATTON, February 17, at the Methodist Hospital in Los Angeles, in her 16th year, Dorothy Helen, beloved daughter of Mr. and Mrs. Cassius M. Stratton.

Funeral services at the chapel of Graham & Isbell, 915 West Washington street, today at 3 p.m.

THOMPSON. William Thompson, in this city.

Funeral today, 3 p.m., at chapel of Walter C. Blue, Inc., 717 West Washington street.

WHITE, February 16, at 9238 Success street, William Edward White, beloved husband of Frank A. White of Los Angeles and Clara B. White of Montrose, aged 83 years; member of Kansas City Lodge, No. 3, I.O.O.F., aged 60 years.

Funeral services will be held at Bresee Brothers' chapel, 855 Figueroa, Saturday at 1:30 p.m. Los Angeles Relief Corps, I.O.O.F., will officiate at the Rosedale Cemetery.

WICK. Services for Charles Hazel Wick Sunday, February 19, at 2 p.m., from Pitts Brothers' chapel.

WILSON. James W. Wilson, at Long Beach, Cal., February 16, 1938, beloved husband of Adia C. Wilson; second son of the late John M. Wilson of Harvest Lodge, Lorra, County Tipperary, Ireland.

Interment at Inglewood Cemetery.

WITHAM, February 17, Mrs. Rossie Mae Witham, beloved wife of Ernest W. A. Brown, 1815 South Flower street. Notice of funeral later.

WRIGHT, February 17, 1938, John C. Wright, husband of Estelle Wright of 730 North Robert Street, son of Mrs. Cora L. Wright, and brother of Mrs. E. E. Baird.

Funeral services will be held in the chapel of J. F. Faris & Co., Pasco Tomb and Flower streets, this afternoon at 2 o'clock.

YORK. Services for Dr. Charles Dana York today at 1 p.m. from Pierce Brothers' chapel.

FUNERAL NOTICE

Members of Golden State Lodge, No. 358, F. & A. M., will assemble Saturday, February 19, 1938, at 2:15 p.m., at San Gabriel Cemetery, to conduct the funeral of our late brother, Nathan Bachman Dahl. By order of:

J. FRANK BOURNE, W.M.
Attest: CHARLES L. WILDE, Secretary.

FUNERAL DIRECTORS

EDWARDS BROTHERS, INC.
SERVICE, ECONOMY, RELIABILITY
926 Venice Boulevard (16th street.) WE. 5948.

BRESEE BROTHERS
FREE PARKING IN OUR PRIVATE GARAGE
855 SOUTH FIGUEROA. FA. 3123.

BEN ISHAM—PERSONAL SERVICE
WASHINGTON COMPANY, Moderate Prices.
735 West Washington street. WE. 5615.

E. CLAIRE OVERHOLTZER CO.
WE. 6147. 1236 South Grand

WASHINGTON CO., J. D. ROBINSON
735 West Washington street. WE. 5615.

GARRETT BROTHERS
921 Venice Boulevard (16th street.) WE. 2626.

SHARP & O'CONNOR CO.
921 VENICE BOULEVARD. WE. 4448.

GEO. A. FITCH, INC. A. L. MAYNES
1261 SOUTH HOPE STREET. WE. 9940

REMINGTON FUNERAL HOME

CEMETERIES

FOREST LAWN MEMORIAL PARK
Among the Hills
The Cemetery Unusual
Cemetery, Mausoleum, Crematory
HOME OF
THE LITTLE CHURCH OF THE FLOWERS
Glendale Avenue and San Fernando Road
Telephone ALbany 1121.

BEAUTIFUL
HOLLYWOOD CEMETERY
Mausoleum-Crematory-Columbarium
HOLLYWOOD CHAPEL, the most artistic little chapel on the Pacific Coast, available for funerals without cost.
VISIT OUR NEW MAUSOLEUM
6000 SANTA MONICA BOULEVARD
Hollywood 3838 HOlly. 9455.

The INGLEWOOD PARK CEMETERY is only twenty minutes from the city's center. A beautiful cemetery PARK that is worth seeing. Information to visitors gladly given. City office, TR. 4487. Cemetery office, TR. 1531

MAUSOLEUMS

ANGELES ABBEY
Conveniently located midway between Los Angeles and Long Beach
Entombment crypts as low as $100.
Vaults for ashes from $25.
Information, 603 Central Bldg., Sixth at Main street. TUcker 9532.

FOREST LAWN MAUSOLEUM
Anchored in the rock
of the everlasting hills
FOREST LAWN MEMORIAL-PARK
Glendale Avenue and San Fernando Road

INGLEWOOD PARK MAUSOLEUM
is massive and solid. An everlasting BURIAL PALACE that has few equals.
City office, TR. 4487. Cemetery office, TR. 1531

CEMETERY LOTS

MUST sell my six very select lots in Inglewood Park Cemetery for $900. Can arrange terms. CA. 9536.

SECTIONS in Inglewood. Will sell all or part. Good location. Call EM. 2191.

FLORISTS

FLORAL DESIGNS

GEO. J. HALL CO.,
3423 EAST FIFTH STREET
TU. 8045. ME. 7725.

DARLING'S SHOP
SIXTH ST., BET. BROADWAY AND SPRING.
FLOWERPHONE Trinity 4

Southern California Interests.

Editorials—News—Business—Society—The Drama.

The Los Angeles Times

SATURDAY MORNING, FEBRUARY 18, 1928.—PART II. 16 PAGES. POPULATION: By the Federal Census—(1920)— 576,673 By the City Directory—(1928)—1,582,869

'DEAD' MOTHER STARTLES 'HEIRS'

Estate of Woman Declared Legally Deceased About to be Distributed When She Enters Court, Remembers "Old Gray Mare" and Recovers Property

Flora Powell, despite her sixteen years of wandering, could remember the doctor's old gray mare. And so she has won back her ten children and will come into her inheritance.

It was a strange tale that was finished yesterday in Judge Desmond's Probate Court. It started in 1912 when she quarreled with her husband. In the interim she had been lost to her family, and even declared legally dead, and had been the topic of ever so many disputes in court.

The domestic quarrel ended with a slamming of the door of Mrs. Powell's home.

"I never want to see you again," her husband shouted after her. And he never did see her again, for he died years ago.

Then Mrs. Powell's mother died, leaving a $14,000 estate to Mrs. Powell and her sister, Mrs. Ollie Woodworth of Covina.

Her children wanted the estate divided among them and retained Attorney Clara Oliver to see to it for them. Mrs. Woodworth was against this, as it involved steps to have Mrs. Powell declared legally dead, and she was sure her sister was living. So she retained Attorney Victor Kendrick to oppose distribution.

Search for Mrs. Powell was started. Every time the proceedings came up for hearing there was just enough hope of finding her to warrant a continuance. The matter dragged along for years. Once some one had seen the missing woman on a railroad station platform in Salem, Or. That clew led to nothing. Once it was found she had written to a magazine for a dress pattern, but the trail broke off there. Finally the court decided she was legally dead, and so declared her.

But Attorney Kendrick and Mrs. Woodworth did not abandon their search. As the time for distribution of the estate among the children of the "dead" woman drew near, Mrs. Woodworth went into the matter with more vigor.

Eventually Hazel Baird, one of the children, was appointed administratrix. She made demand upon Mrs. Woodworth for Mrs. Powell's share of the estate. The matter was set down for hearing before Judge Desmond yesterday. The case was called, and Attorney Kendrick said he had a witness to be heard.

"Step forward, Mrs. Flora Powell," he commanded.

A middle-aged woman took the stand and testified that she was the "decedent." Her "heirs" gaped at her open-mouthed.

"But my mother was a slight woman, who weighed not more than 100 pounds," protested Mrs. Baird.

"Time changes one," Mrs. Powell sighed. But Mrs. Baird was not convinced

"I want to ask her some questions," she demanded. "Did the old doctor have a moustache?"

"No," returned Mrs. Powell. "Don't you remember the day he came to our house when your brother was shot?"

She answered a lot of other intimate questions. And then Attorney Kendrick clinched the matter.

"What kind of a horse did the doctor drive?" he asked.

"An old gray mare," Mrs. Powell replied. All the doubters were convinced. The court declared her legally alive again, and stopped the probate of her estate.

Asked what she had been doing while away, Mrs. Powell said she had been working as a domestic.

"I just supposed no one wanted me back, so I stayed away," she explained. She left the courtroom to go to Covina with her sister, who had never lost her faith that she would be found.

JURY DECIDES FOR RAMSEY

Investigator Wins Acquittal on Assault Charges

Trial on Other Counts Will Open Next Monday

Defense Attorneys Maintain Dismissal Only Course

Albert C. Ramsey, investigator for the County Efficiency Bureau, who unearthed a $5000 cash bail-bond scandal in Dist.-Atty. Keyes's office and was subsequently named in an asserted "spite" indictment a few days later, was acquitted of the charges of assault in the true bill by a jury of eight men and four women in Superior Judge Burnell's court last night.

The jury deliberated two and one-half hours before reaching the verdict and two of them, after being excused from the case by the court, expressed the opinion that "there must have been a political nigger in the woodpile somewhere."

Investigator Ramsey was indicted last January by the 1927 grand jury on charges of assault and failing to stop and render aid in connection with an accident he had with a machine driven by Charles Moeller and Mrs. Maxine L. Bailey on Cahuenga Pass in Hollywood more than six months previously.

BITTER WAR

The indictment followed a bitter war which broke out between the grand jury and County Auditor Payne during which the latter testified that the county had been defrauded out of $5000 in a cash bail-bond exoneration approved by the District Attorney's office.

The charges of driving while intoxicated and failing to stop and render aid in connection with the accident are contained in a separate indictment and Ramsey is to appear before Judge Burnell for another trial next Monday at 10 a.m.

After last night's verdict Attorneys W. A. Clark, W. V. Anderson and Arthur Veitch for the defense issued the following statement:

"One jury having expressed disbelief in the witnesses for the prosecution who were contradicted by physical facts and the testimony of reputable witnesses, further prosecution of Mr. Ramsey does not lie in the line of official duty. The imperative duty of the District Attorney is to dismiss the remaining charges."

Dep. Dist.-Attys. Kemp and Russell, who prosecuted Ramsey, declined to make a statement as to the possibility of dismissal of the remaining charges.

The reason for there being two separate true bills against Ramsey in connection with the asserted "spite" indictment is because a portion of the first true bill returned by the grand jury was found faulty by Superior Judge Hardy. The grand jury immediately returned another and separate true bill.

CLIMAX TO STRIFE

Ramsey's acquittal is a climax to a war which has been breaking forth sporadically between the District Attorney's office and other county departments for the last six months and in which County Auditor Payne and Supervisor Bean bore the onus in the grand jury's final report a week ago.

The main contention in the battle now is the Lewis H. Allen $5000 bail-bond scandal which Ramsey unearthed. Records show that attaches of the District Attorney's office went into court and obtained a dismissal of serious felony charges against the defendant on the grounds he was in an eastern prison. Payne proved that assertion erroneous and the matter now is before the board of governors of the State Bar Association.

HAWAII SYMPHONY HEAD HERE

Director on Way to Study in Europe

Mr. and Mrs. Rex Dunn

CREDITED with having formed a symphony orchestra of seventy pieces on an island of less than 200,000 inhabitants, and with having raised the greatly handicapped organization to a place of envy among the leading symphonies of the world, Rex Dunn, musical director of the Honolulu Symphony Orchestra, arrived at the Harbor yesterday aboard the Lasseo liner City of Los Angeles.

Accompanied by Mrs. Dunn, the director from the Hawaiian Islands is en route to Paris to spend three months in research and study. They will remain in Los Angeles for ten days before continuing to Europe.

BOTH SIDES LOSERS IN THIS FIGHT

Court Contest of Nevadan and Former Companion Waged in Vain

Neither party was awarded a decision in the case of Col. E. G. Wheeler, aged Nevada millionaire, to recover $25,000 on notes signed by his former companion, nurse and secretary, Mrs Isobel Klein, who asked for $183,000 on a cross-complaint, charging violation of an agreement asserted to have been made at Washington, in 1920.

Superior Judge Fredericksen yesterday gave his decision, stating that the verbal contract asserted by Mrs. Klein, who asserted the Nevada man promised to provide for her and her two children for the rest of their lives with a home and expenses and make her his heir, was of such an intangible nature he could not give her judgment on her claim.

He also declared there was no evidence of anything being given for the notes held by the colonel against Mrs. Klein and decided his claim against her had no merit.

While there was evidence of the colonel's intent to provide for her, as Mrs. Klein contended, neither appeared to be bound by the asserted agreement, and left each other as they saw fit, he said.

He desired that his ruling should cast no reflection upon either of the parties, but stated that anything that the colonel had given or promised appeared to be largely in the nature of gifts in return for her services, with no agreement of any fixed amount.

ENGINEER'S STATEMENT CHALLENGED

Chairman McClellan Says State Ordered Excess Pacoima Dam Excavation

Chairman McClellan of the Board of Supervisors and B. F. Jakobsen, formerly employed as an engineer by the flood-control district, exchanged compliments yesterday over who caused so much dirt to be excavated in the erection of the Pacoima dam.

Jakobsen in a written statement declared there is "no truth in Supervisor McClellan's statement," that it had been necessary to move a lot more dirt than Chief Engineer Reagan had estimated solely because the late State Engineer McClure arbitrarily ordered it done.

Chairman McClellan's reply was pointed:

"Mr. Jakobsen is not telling the true facts," he declared forthright.

The issue arose in connection with the recent grand jury's report in which it was remarked that it had been necessary to excavate 100,000 cubic yards on the Pacoima dam job, in the face of Reagan's estimate that only 22,000 cubic yards would have to be taken out. In reply to this, Supervisor McClellan had related that while as a matter of fact 100,000 yards had been excavated, this was solely because of an arbitrary demand made by the State Engineer.

"Mr. McClure is dead and cannot contradict this, but I was engineer in charge for the county at Pacoima while this work was going on and I wish to state that there is no truth in Supervisor McClellan's statement," reads Jakobsen's written declaration, in part.

"Everything Mr. Jakobsen says here is untrue," hotly declared Chairman McClellan when shown the engineer's statement. "He is a disgruntled former employee. He is not in position to know all about this matter, and I was. It is a positive fact that State Engineer McClure forced us to excavate 100,000 cubic yards, despite the expressed opinion of the best engineers available that 22,000 yards was sufficient."

SALES MANAGERS TO MEET

The regular monthly meeting of the Sales Managers' Association will be held Saturday, the 21st inst., at the Jonathan Club. H. Chad McClellan will be chairman.

OWENS VALLEY FIGHTING TO WIN

New Spirit Abroad Following Ousting of Wattersons

Bank Builds Up Deposits of $700,000 in Half Year

Farmers and Merchants Pull Together and Work

BY CHESTER G. HANSON
"Times" Staff Representative

INDEPENDENCE, Feb. 17. (Exclusive)—"How are things going up in the Owens Valley?"

It is a question frequently asked up and down the State ever since the entire valley's financial system was upset last August with the collapse of the Inyo County Bank.

The embezzlement of the funds of the bank by its heads, W. W. and M. Q. Watterson, took from the vast majority of persons in this valley their life savings. Everything was gone—cleaned out. The shortage has been estimated variously at from $1,500,000 to $3,000,000.

THE FIGHT IS ON!

While the Watterson brothers are in the penitentiary thinking things over, their former neighbors and friends from whom the money was stolen are fighting their way back out of the gloom and depression.

And how!

It must be that living in the shadow of the snow-capped High Sierras imparts to the character of the human being something of the quality of ruggedness.

Here is a community that had practically all of its money stolen from it. Savings accounts of men, women and children were gone. Checking accounts of business houses were gone. Stocks, bonds and other securities were gone. And in instances money that had been given the bank to pay off on notes was embezzled and the notes still remain to be paid. That was just a little more than six months ago.

NO BUSINESS FAILURES

But since that time, a resident pointed out the other day, there has not been a business failure, there has not been a "killing" or a suicide. A new bank has come into the valley, and in the comparatively brief time that it has been doing business it has built up deposits amounting to $700,000. Bear in mind that the population of the valley is only about 6000 persons.

There is a new spirit abroad in the valley.

The Watterson brothers having proved to be false leaders and traitors, the regime of the so-called "Watterson crowd" is at an end.

Farmers and ranchers who in the past have spent much time on the street corners in town are back on their ranches getting ready to do some more farming. These people are not crying over spilled milk. They are going back to do some more milking.

SHEEPMAN HERDING AGAIN

A sheepman was mentioned who a year ago could have written his check for $100,000. His money is gone. But he is out herding some more sheep and he will be back with another nest egg that will start off a new brood of "golden eagles."

No, the valley has not given up by any means.

It is not that some new leaders have leaped into the breach. It is simply that the great majority of valley residents who heretofore had been held under the thumb of the Wattersons because of the latters' economic dominance are coming out and asserting themselves.

In the past, it is charged here openly by many now, you had to do as the Wattersons wanted you to do or you just simply did not do.

It is not to be wondered at if the rest of the world got the impression that the valley was ruined, that the towns were dead, that the Owens Valley was no place to live in or to do business in. The Watterson crowd so advertised it in their efforts to build up reparations claims against the city of Los Angeles. These things are not true, obviously.

FAR FROM BROKEN

A community that can have its savings and earnings stolen without going to the wall is a long way from a broken community. A community that can have its finances ripped from it and yet not suffer a business failure and can build up deposits of around $700,000 in some six months from 6000 persons is no prospect for an undertaker.

Owens Valley, of course, is not rolling in wealth. But what she is doing in the way of united effort at rehabilitation will excite the admiration of the rest of the world.

It is a hard struggle. And times are when some communities have difficulty seeing the light ahead.

But the great thing about it all is that a new spirit of planning, of hopefulness, of harmony and of working together seems to have taken hold of the valley residents.

(Continued on Page 2, Column 4)

The Lancer

by Harry Carr

THREE great editors are spending their winter vacations in Los Angeles.

Ochs of the New York Times, Lorimer of the Saturday Evening Post, and Clarke Howell of the Atlanta Constitution. I don't know how many others may be here unannounced.

IDEALS THAT PAID

The three editors named form a remarkable group and help establish a significant and interesting fact.

Their individual success and influence have been almost unbounded, but they have been attained without yielding to the frisky convolutions of the jazz age.

In an age when yellow journals protest, defensively, that they "have to do it," these three editors have never yielded. They kept the colors flying; and they went up instead of down.

"HE STUFF"

I don't know so much about the Atlanta Constitution, but both Ochs and Lorimer kicked over the traditions in other directions, too.

At the time when they took over the New York Times and the Saturday Evening Post there was a tradition that "you gotta appeal to women."

Flying in the face of this tradition, both Lorimer and Ochs built their journals on "he" stuff. The Post sometimes has been called sarcastically the "Gentlemen's Home Journal."

And the result is, I dare say, that women give both journals a valiant support. For it was discovered that the interests of women were not limited to stories about Cinderellas who loved handsome sheiks; or their newspaper tastes bounded by women's page stories about hemming babies' diapers and advice to the lovelorn. I don't suppose that either Ochs, Lorimer or Howell would have any advice that would be of the slightest value to the lovelorn.

BUT WHO KNOWS?

Well, we each have our own little distinctions. I am quite a remarkable fellow in this: That I am the only grown person now living—black, white, yellow or mixed—who never tried to sell a story to the Saturday Evening Post.

THE OLD SCOUT

Maj. Frederick Burnham, the famous old scout, gave a fascinating lecture which is printed in the annual bulletin of the Southern California Historical Society.

He told, among other things, how the lore that our scouts learned in the border days from the Indians was used in the British army in their long campaigns against the plains-wise Boers. One special instance was where they stampeded the Boer cavalry horses by using the Apache device of turning loose a horse with tin cans tied around his neck.

WE'VE LOST THE WORLD

Reading this, one is impressed by the fact that Burnham lived in a world that is completely lost to us.

Our scientists tell us that they are learning the secrets of nature; but as a matter of fact we are forgetting them.

We have ceased to live in a real world. We live in a little phoney made-to-order world where we press buttons to make light; sit in

(Continued on Page 2, Column 4)

NOTED MEN OF EAST ON VISITS HERE

Marine, Oil and Hotel Chiefs, as Well as Others, Guests in Los Angeles

Winter travel approaching the height of the season is bringing a concourse of prominent men to Los Angeles. P. A. S. Franklin, president of the International Mercantile Marine, which includes the White Star, Red Star, Atlantic Transport, White Star Dominion and Pamana-Pacific steamship lines, a guest of the Biltmore, will be tendered a reception at 12:30 p.m. today which has been arranged by Louis Schwaebe, Collector of Port of Los Angeles.

H. A. Binder, delegate to the United States Chamber of Commerce convention at Honolulu, is stopping at the Biltmore.

An interesting guest at the Mayfair is William C. Vierbuchen, a director of the board of governors of the Hotel Men's Mutual Benefit Association, and proprietor of the Spaulding Hotel of Michigan City, Ind. He was, for twenty-seven years connected with the Palmer House of New York.

Also at the Mayfair, but sailing today for Hawaii, are Dr. and Mrs. G. H. Francis of Brookline, Mass. "I have lived in Boston and Brookline for seventy years and my father was a doctor there for sixty years before me," he said.

At the Ambassador R. G. Van Der Wonde of London, an executive of the Shell Dutch Oil Company, and G. Legh-Jones, president of the company are forerunners of a gathering of Shell executives to Los Angeles.

P. J. Merselles, recently elected president of the John Manaville Company, arrived at the Ambassador yesterday.

Fred Fisher of the Fisher Body Company and executive of General Motors Corporation, also it at the Ambassador.

Banker Here for Ninth Winter

Coming to Southern California for the ninth consecutive winter from his home in Winona, Minn., F. L. Prentiss, banker, arrived in Los Angeles yesterday on the Gold Coast Limited on his way to Pasadena, where he will spend several weeks at the Huntington Hotel.

He is accompanied by his wife and daughter, Betty. To recreate in Southern California's climate is the sole purpose of the visit, he said.

Masonic Club Urged to Help Home for Boys

"Exercise your pocketbook" is the slogan which Irving J. Mitchell presented to 250 members of the Masonic Club, of which he is president, at the luncheon yesterday, during which boyhood building as carried on at Pacific Lodge Boys' Home was a principal program topic. Declaring that there is no subject closer to the hearts of Masonic Club members than the welfare of boys in the community, Mr. Mitchell pictured Pacific Lodge as an institution which will pay fabulous dividends in future community betterment.

Pointing out that from an economic standpoint, solely, an average boy is worth $100,000 to society, B. B. Weatherall, superintendent of Pacific Lodge, estimated that the service which the lodge has rendered to 400 boys in its four years of history can well be valued in millions.

It was announced that a dinner will be given in the Chamber of Commerce Building, the 24th inst., at which 250 volunteer workers for Pacific Lodge Building Fund of $250,000 will be present.

Mystery Blast in Plant Causes $25,000 Blaze

Fire starting from an explosion of undetermined origin yesterday gained rapid headway in the Burton-Wade Rubber Company plant, 717 East Sixty-first street, and spread rapidly to the buildings on either side, causing more than $25,000 damage before it finally was brought under control.

Adjoining buildings were occupied by the De Wer Equipment Company, manufacturers of laundry supplies; 713 East Sixty-first street, and the Pacific Glass Company, 721 East Sixty-first street.

PAYNE LEAVES TODAY FOR AUDITORS SESSION

County Auditor Payne will leave today to attend the annual joint convention of the State Associations of Auditors and Tax Collectors to be held on the 20th, 21st and 22nd inst. at Santa Rosa. Deliberations at the convention will center on the newly enacted county budget system which has been in force in Los Angeles county for the past eleven years. The delegates also will discuss the proposed change of official dates from fiscal to calendar dates to affect assessments, etc. Mr. Payne says

Iowa University Alumni Here to Honor State Day

Former students and alumni of the State University of Iowa will give a dinner at the Mary Louise on the evening of Monday, the 20th inst., in celebration of the National Iowa Day.

This is a celebration given annually at the university at Iowa City, and a program is broadcast over the university broadcasting station WSUI.

Prof. G. T. W. Patrick of the university is expected to be present, and an attempt will be made to secure the presence of former Gov. Lowden. He is a graduate of the university.

All former students are urged to attend the dinner. They can obtain information from the president of the local association, Judge Carl A. Stutsman, at 330 North Broadway.

Mrs. Lily Busch, Ill at Pasadena, Slightly Better

By a "Times" Staff Correspondent

PASADENA, Feb. 17.—The condition of Mrs. Lily Busch, founder of the famous Busch Gardens here, was reported today as somewhat improved over yesterday, but is still serious. Mrs. Busch, who is 83 years of age, has been ill since August with a serious heart ailment which took a turn for the worse this week.

Her son, August A. Busch, and his wife arrived in Pasadena today, joining Mrs. Busch's three daughters, who also were summoned here as a result of their mother's condition. Mr. and Mrs. Busch are at the Hotel Maryland.

STOP SIGNALS SOUGHT

The installation of boulevard stop signals at the intersection of Santa Monica Boulevard and Hoover streets, was requested yesterday of the City Council by the Vermont-Santa Monica Boulevard Protective League.

COUNTY ALSO BACKS GAMES

Education Board Approves Junior Olympics, Thus Assuring Wider Participation by Youths

The Junior Olympic Games were unanimously indorsed yesterday by the Board of Education of Los Angeles County consisting of Arthur C. Brown, president, Mrs. Jenny Tucker Baker, George Clarence Bush, Dr. Jasper N. Lacy and Mark Keppel, superintendent. The board approved of the games in theory and in detail and will notify its 160 districts of its action.

The action of the county board is considered of extreme importance and value to the games since it opens the way to participation by hundreds of youngsters who attend schools not included in the Los Angeles City District.

Mark Keppel

Many of the schools in the county already had written in to the Junior Olympic Games headquarters in The Times Building to obtain information regarding the competition and several of the schools were included in districts such as the Santa Monica and Pasadena districts which have made separate entry in the contest.

Boyd Comstock, director of the games, returned yesterday with John F. Ness, public relations counsel, from a trip of approximately 1000 miles through Imperial Valley where they report great interest in the games. Their official Junior Olympic Games Buick with its glistening white paint and red and blue trimmings attracted attention wherever they drove.

By the end of next week it is expected that organization of Los Angeles, Orange, Riverside, San Bernardino and Imperial counties for the games will have been completed and Comstock then expects to make a trip to the northern limits of the contest, through Kern, Santa Barbara and Ventura counties. All of these districts have reported keen interest in the games but have not completed their organizations.

SOUTH'S ROAD FUND TO GAIN

Auto Club Reveals Breed Bill Means $14,000,000 More for This Region in Five Years

According to the legal department of the Automobile Club of Southern California, the recent ruling of the Attorney-General's office sustaining the Breed State highway allocation bill is most advantageous to Southern California.

The ruling assures that Southern California will receive its just allotment of highway funds, as understood and agreed at the last session of the Legislature. The Breed bill was designed to prevent discrimination against the south, which has existed in times past. During many years the south received approximately 34 per cent of all State highway expenditures, while the remaining 66 per cent was spent in the north; this in spite of the fact that the south contributed at least half of the revenue.

SOUTH GETS MORE

This situation definitely is remedied by the Breed bill, which requires that primary construction funds shall be spent on the basis of mileage, while secondary funds are expended equally between the north and the south.

The legal department of the club labeled as erroneous a San Francisco report that the Breed bill would take away $1,000,000 or more from the

(Continued on Page 2, Column 3)

Today's Bible Text

A difficult task: Set a watch, O Lord, before my mouth; keep the door of my lips. Psalm cxli:3.

LAWMAKERS JOIN FIGHT

State Legislators Voice Protest Over Plans to Separate Teachers' College at U.C.L.A.

Protest against the threatened separation of the Teachers' College from the University of California at Los Angeles was expressed in a resolution adopted last night by Los Angeles county members of the State Legislature, giving further impetus to the sentiment expressed already by various clubs and civic organizations.

The resolution was presented by Senator Harry A. Chamberlin. Senator Chamberlin said in part:

"There is no issue of greater importance to Southern California at the present time than the threatened separation of the university's activities at Los Angeles. The educational and economic advantages of the university are many fold and Southern California is unanimous in its desire to see the whole branch transferred to Westwood instead of having the Teachers' College continued at the Vermont-avenue site."

The resolution not only protests against a possible separation, but also pledges the legislators to support and favor any legislative action necessary to transfer the property now occupied by the University of California at Los Angeles on Vermont avenue, or the proceeds therefrom in the event of sale, to the board of regents of the institution for the purpose of providing funds to be used in the erection of such additional buildings as may be necessary to house the Teachers' College on the Westwood site.

The resolution is in line with action taken recently by the citizens' committee headed by Louis R. Rosseberry which voiced its opposition to the proposed division at a meeting of the University of California board of regents last Tuesday.

AUNT HET

BY ROBERT QUILLEN

"Jane is too stylish to have children, but I reckon it's for the best. She's so skinny a baby in her lap would think it was bein' rode on a rail."

(Copyright, 1928, Publishers' Syndicate)

When You Feel a Cold Coming On

Take Laxative Bromo Quinine tablets

Grip, Influenza and Pneumonias begin as a common cold. Price 30c

The box bears this signature E. W. Grove

Proven Merit since 1889

POOR PA

BY HARRY CLIZBE

"Poor May is rich, but he's a widow an' she don't bring anything but trouble to charity."

Woman Appears as Daughter and Heir of Mrs. Appleby

ANGELENO MAY CLAIM FORTUNE

Two Wills by Slain Woman Support Contention

Story Told by Mrs. Morris Styled Vague

Defense Injects Name of Russel C. Julian

Claimant of the large estate of the murdered widow, a woman appeared in Superior Judge Edmonds's court yesterday and declared herself to be a long-lost daughter of Mrs. Amelia Appleby, for whose murder Dr. Charles McMillan is now on trial.

The woman who stated Mrs. Appleby was her mother is Mrs. Agnes Morris of 1502 West Eleventh street, formerly a resident of Long Beach. Mrs. Morris asserted to deputy sheriffs that she was born in Gillman, Ind., thirty-three years ago, under peculiar circumstances, but since that time has learned that her mother's true name was Amelia Appleby. She said she had engaged an attorney and sent to Indiana to obtain her birth records to prove her assertions.

The claim of the woman to being a daughter is given some foundation by the fact that it is known that Mrs. Appleby, some years prior to her death, had written two wills, in each of which she named a daughter, Marguerite, as beneficiary, but relatives have declared repeatedly they were positive that Mrs. Appleby never had a child.

STORY REGARDED AS VAGUE

Deputy sheriffs who talked to Mrs. Morris at length yesterday, asserted they are convinced that she cannot establish any relationship between herself and the murdered woman, and that her story was disconnected and vague on many points. They declared that Mrs. Morris admitted that she had only seen her supposed mother twice in her lifetime and based her claims mainly on the assertion that she looks like the dead woman.

While Mrs. Morris's claims were being investigated, the trial of Dr. McMillan proceeded, with the name of another man taking an increasingly important position in the testimony adduced by the defense.

"Is it not a fact that Dr. McMillan told you that Russel C. Julian had considerable trouble with Mrs. Appleby?" asked Chief Defense Counsel Jerry Giesler, cross-examining Deputy Sheriff Croushorn, State's witness.

Julian, it was learned, is a furniture dealer on the east side of Los Angeles who is said to have had considerable dealings with Mrs. Appleby prior to the time Dr. McMillan met her about a year ago. Until the defense introduced his name he had not been connected publicly with the case.

ANSWER QUALIFIED

"Is it not true that Dr. McMillan told you Mrs. Appleby had won a suit against Julian and took his automobile in judgment?" Giesler continued questioning Croushorn.

Croushorn denied that the doctor told him this, but qualified his statement somewhat by saying that he did not know whether the doctor had made these statements to another member of the sheriff's office or not. He did admit, however, that Julian had been brought into the office and questioned at length before being released.

The deputy sheriff's testimony was the outstanding feature of the afternoon session of the court. Under interrogation by Dep. Dist.-Attys. Menzies and Crail he outlined most of the events connected with Dr. McMillan's arrest.

In company with Deputy Sheriffs Binder and Anastein, the witness said, he went on December 29, last, to the doctor's apartment at 531 South Western avenue. He asserted they found the doctor in his shirt sleeves, and lying on the floor was a sheet with perhaps 200 papers and documents relating to Mrs. Appleby's business affairs heaped upon it. This was three days after Mrs. Appleby's body was found wrapped in a canvas covering near San Fernando.

Croushorn asserted that when the doctor was handcuffed he did not ask why he was being arrested other than to make the remark "I don't understand this."

INQUISITION RELATED

Other testimony by Croushorn was, briefly, as follows: That the doctor was questioned all night and for a portion of the next day when he was taken to view Mrs. Appleby's body at San Fernando and the spot where her body was found. During this period he explained his possession of her business papers by declaring that he

CONTINUED ON PAGE 3, COLUMN 1

ASSERTS RIGHT TO APPLEBY RICHES

Mrs. Agnes Morris

was employed as her business manager. He explained his actions on December 25, the day the body supposedly was deposited near San Fernando, by asserting he went to church in the morning, visited his wife and child and spent the evening in his apartment.

In connection with Croushorn's testimony the prosecution offered as evidence two pairs of women's shoes and a pair of women's gloves. It was asserted that the shoes and one of the gloves were found in the doctor's apartment, while the other glove was found in her home at 229 North Hobart Boulevard.

Other outstanding witnesses of the day and their testimony were as follows:

James J. Donahue, real estate man of 3779 Wilshire Boulevard, testified he had rented a flat building and garage at 414 South Western avenue to Mrs. Minnie Klock, owner and manager of the apartment-house in which the doctor lived. Mrs. Klock later testified that she had rented the garage to Dr. McMillan, whom she had known for five years and with whom she was friendly. This is the garage in which the Sheriff's office investigators located Mrs. Appleby's car after she waos killed.

N. O. Hendricks, 311 North Hobart Boulevard, who, until December 26, last, lived at 223 North Hobart Boulevard, a few doors from the Appleby residence, testified that he saw the doctor coming and going from the Appleby place on various occasions. On Friday, December 23, the witness declared, he saw Mrs. Appleby on the back porch with the doctor and a little later heard the woman in an infuriated voice exclaim: "Go away from here! I don't need a man here! I don't want you here."

Hendricks said Mrs. Appleby said other things but he couldn't hear these remarks. Shortly after, though, he said, Dr. McMillan hurriedly left the Appleby home. On cross-examination he testified, however, that he had heard Mrs. Appleby use strident tones on more occasions than one.

WITH STRANGE WOMAN

Hendricks's wife was another witness. She saw the doctor drive up to the Appleby place with a strange woman, not Mrs. Apleby, either on the following Saturday or Monday, following the argument that her husband heard, but did not recall seeing Mrs. Appleby since the day of the argument.

Officers of both companies are: William Wrigley, Jr., chairman of the board; J. H. Patrick, president; D. M. Renton, William Banning and J. N. Stewart, vice-presidents; David P. Fleming, secretary and treasurer, and D. H. Crowell, assistant secretary and treasurer. Directors include the above, excepting Crowell and include also James A. Gibson, Jr.

BITS OF NEWS FROM "TIMES" WANT ADS

Boy, 18, living at home, wants job as office boy or junior clerk.

Reward is offered for return of camera lost between Eighth and Twelfth streets on Flower, Friday noon.

Late model two-ton truck is wanted in exchange for two lots located near high school in Artesia.

Young saleswomen of good appearance are wanted in new collegiate department of downtown apparel store.

Fifty-room hotel is offered for sale. New modern building, long lease. $3000 will handle.

Water route is for sale.

McMillan last June and that Mrs. Appleby was introduced to him as Mrs. McMillan. The three took a trip north of Sacramento to look at real estate and later to Artesia, where Mrs. Appleby in December entered into a real-estate transaction, which involved a down payment. The day before the doctor was arrested, however, Holland declared, the physician came to him and said that Mrs. McMillan had gone back east and because of other obligations they would be unable to meet other payments on the Artesia property.

FIND ROPE AND CANVAS

C. L. Bennett, an automobile mechanic living at 212 East Sixty-second street, testified that he had known the doctor for more than a year and that on about December 19 McMillan had come to him apparently about repairs on an automobile and finally asked him if he wanted to rent the house at 229 North Hobart Boulevard.

Bennett said he looked at the house and that the doctor told him the people who lived there had moved out. Agreeing on the rent, Bennett moved in on the day after Christmas. In a back room, he asserted, he found a piece of canvas and some rope that was similar to that found about Mrs. Appleby's body. The rope and canvas were introduced in evidence. On cross-examination he admitted he saw no signs of a struggle in the house nor any blood.

WRIGLEY TO SPEND MORE ON CATALINA

Theater and Dance Hall Costing $500,000 Ordered; Financial Report Rosy

After taking one look at his western companies' financial showing, William Wrigley, Jr., yesterday ordered an expenditure of $500,000 for a theater and dance pavilion at Avalon, capital of Catalina Island, which he owns. Details were not decided, but plans were ordered drawn at once, and the structure gotten under way to be ready for the summer rush to the island resort. D. M. Renton, manager of the islands will have charge of construction.

Wrigley's western companies, the Wilmington Transportation Company and the Santa Catalina Island Company, had their annual meeting at the Wilmington terminal yesterday, resulting in re-election of all officers. Financial reports were more roseate than ever before, and figures showed that 680,000 passengers rode Wrigley liners to the islands last year, the greatest on record.

Officers of both companies are: William Wrigley, Jr., chairman of the board; J. H. Patrick, president; D. M. Renton, William Banning and J. N. Stewart, vice-presidents; David P. Fleming, secretary and treasurer, and D. H. Crowell, assistant secretary and treasurer. Directors include the above, excepting Crowell and include also James A. Gibson, Jr.

SOUTH'S ROAD FUND TO GAIN

(Continued from First Page)

south and give it to the north. On the contrary, the Breed bill definitely determines that the south will receive during the next five years approximately $14,000,000 more than it would have received if the old apportionment of 34 per cent and 66 per cent had been allowed to prevail.

For the coming five-year period it is estimated that the 1-cent tax for new construction will total $62,000,000. Of this $46,500,000 will go to the primary road fund and $15,500,000 to the secondary fund. The south will receive 45.3 per cent or $21,064,500 of the primary fund and $7,750,000 of the secondary fund, a total of $28,814,500 from the entire construction fund.

DIRECTIONS GIVEN

Under the allocation permitted before the Breed bill became a law, the south would receive from this construction fund during the next five years only 34 per cent, or $21,080,000. Thus, the Breed bill means a gain for the southern counties in this five-year period of $7,734,500 for new construction.

The Breed bill also means a fair apportionment of maintenance and reconstruction funds. In times past the south has received about 34 per cent of the money available for maintenance and reconstruction. This was under the old method, allowing the State Highway Commission to spend the State funds where and when it pleased. The Breed bill definitely directs that the Highway Commission, after deducting necessary administrative costs, shall spend maintenance funds in maintaining all traversable State highways throughout the State, while the money devoted to reconstruction shall be spent in the north and south according to the mileage of primary highways.

Summarizing the analysis, it appears that the total gain to the thirteen southern counties by the Breed bill in road maintenance, reconstruction and new construction expenditures in the next five years will be, from the construction fund, $7,734,500, and from the maintenance and betterment fund, $6,642,000, making a total gain for the south of $14,376,500.

SHE WILL BECOME BRIDE AT HIGH NOON

Miss Ottola Nesmith

ACTRESS TO BE CAST FOR LIFE TODAY

Miss Ottola Nesmith and Leon d'Usseau, Official at F.B.O. Studio, Will Wed

A romance which had its inception some time ago in New York is to have its culmination in Hollywood at high noon today, when Miss Ottola Nesmith, stage actress, is married to Leon d'Usseau, executive supervisor at the F.B.O. film studios in Hollywood.

The couple are to be married at their new home on Alta Loma Terrace with but a few intimate friends and acquaintances in attendance.

Miss Nesmith and d'Usseau met in New York while the former was appearing in stage productions and d'Usseau was an assistant to William Le Baron at the time the latter was associate producer. In the east was associated Famous Lasky. When Le Baron became vice-president and general manager of F.B.O., d'Usseau came to Hollywood more than a year ago as an associate executive.

While in New York Miss Nesmith played with the "Loyalties," "The Bill of Divorcement" and other companies opposite such players as the late John Drew, William Hodge, the late Henry Miller and with Margaret Anglin, Cyril Scott and others. She has been under the management of David Belasco, Charles Dillingham and the Shuberts. Miss Nesmith arrived in the film colony early this winter.

THE LANCER

(Continued from First Page)

movable boxes on wheels to get from one place to another.

The secrets told by the desert winds blowing the dust, the leaves in the trees, the tracks of animals in the dirt have all been lost.

A forest has become for us something that makes mountain fires in the hot summer; and between whiles gets turned into lumber to make houses sheltering usually unnecessary people.

—o—

OLD-TIME CRIMINALS

Among other things, Maj. Burnham shattered some of our delusions about modern police work.

He pointed out that, in the old days of California, it was a great deal more difficult. In a country full of horses to be taken with a rope, and no telegraph lines, it was next to impossible to catch a criminal.

The famous Joaquin Murrietta probably wouldn't last a week under modern conditions. In those early days he terrorized California for years.

Janitor Killed in Lift Mishap

Andrew Anderson, 70 years of age, a janitor employed in the California Building, 205 South Broadway, was crushed to death yesterday when he was caught between the cage and the top of the entrance as he stepped into an ascending elevator in the basement of the building. Anderson lost his footing as he stepped into the elevator which already was moving and Frank Kanter, 457 South Soto street, the operator, was unable to bring it to a stop in time to avert the tragedy.

Anderson lived at 4157 Wall street. His body was taken to the County Morgue.

CAREWE TO UNDERGO KNIFE ON ARRIVAL

When Edwin Carewe, film producer, arrives in Hollywood next week following a tour of the East, he will go to the Good Samaritan Hospital for a mastoid operation, it became known yesterday. While in the East Carewe was examined by the Mayo brothers for ear trouble. The specialists advised an operation. It is to be performed by Dr. Hill Hastings of this city. Carewe is expected to announce the purchase of screen rights to a number of New York stage productions.

ACCIDENT SAVES OLD HOMESTEAD

Court Finds Widow Entitled to Foreclosed Place

Five-Year-Old Error in Date Causes Decision

Many Financial Details Must be Ironed Out Yet

Five years ago this month a stenographer in the office of the City Treasurer indulged in a little lapse of attention, wrote "March" when she ought to have written "February," and as a result Mrs. Joanna Sanders, widow, is entitled to go back into possession of the old Sanders homestead.

For the law, as Judge Crawford in the Superior Court ruled yesterday in the now famous action of Sanders vs. Worden, is very strict about all matters in connection with the foreclosure of improvement liens, and such an error, no matter how it occurred, is ample to invalidate a sale under foreclosure of such a lien. By so slender a tendril of technicality is the law able to save the Widow Sanders's old home for her.

PROPERTY FORECLOSED

Mrs. Grace Worden sometime before February, 1923, had become the owner of a street improvement bond against Mrs. Sanders's property at Thirty-second and Main streets. It fell into a default and Mrs. Worden foreclosed, buying it in at the sale. Mrs. Sanders said she had heard nothing about all this until the year for redemption from the sale had passed, but on the surface of things it appeared that the sale properly was noticed.

The mortgage against the property was foreclosed, and Mrs. Worden also bought the Sheriff's certificate, paying the sale price of something more than $18,000 for it. Mrs. Sanders said she wanted to redeem from the foreclosures, but that the time for redemption from the lien sale had expired, and thus she was foreclosed of her right to redeem from the mortgage sale. So her son, Attorney G. L. Sanders began to look into the matter for her. He thought he found a defect in the lien sale proceedings and sued to set it aside.

SUIT DRAGS ALONG

The suit has been dragging in the courts ever since, certain proceedings in connection with it having been passed upon even by the Supreme Court. Attorney Sanders's point was that the notice of the lien sale served upon occupants of the premises, bore the date "March 15, 1923," clearly an error, as the sale was noticed for March 9. At the trial it developed that the notice actually was issued on February 15.

But Sanders argued, and Judge Crawford agreed with him, that every detail of a lien foreclosure must be carried out with exact accuracy to make the proceedings valid. He set the lien sale aside.

This means that Mrs. Sandere can have her property back, but she will have to put up a substantial sum of money to do so. Mrs. Worden is entitled to a refund of all the cash she advanced on the place, for purchase of the mortgage foreclosure certificate, and subsequent taxes and assessments she paid, all with interest at the statutory rate of 1 per cent per month.

VALUABLE PROPERTY

The principal amount of her claim totaled more than $24,000 back in 1925. She also is entitled to refund of the lien claim, something less than $100, which started all the trouble.

On the other hand, she must credit Mrs. Sanders with "rents, issues and profits" she collected from the property, totaling about $18,000. The realty is said to be worth a great deal more than Mrs. Worden's charges against it, however, and Mrs. Sanders would have lost this valuable equity had it not been for the lapse to which the stenographer in the City Treasurer's office indulged herself five years ago.

SALVO OF RUIN ROARS OVER SEA

(Continued from First Page)

tion in force practice is over an area of 1000 square miles. Yet every phase of the engagement, the action of every ship and every man, was constantly at the command of one man, Admiral Louis R. De Steiguer, commander-in-chief. Yet all these various forces gained their objective without casualty to a single man.

It is a far cry from the "good old days" of the Navy of sail to today's electric fleet, when radio girdles the world in a brace of seconds and one-ton projectiles smash an enemy below the horizon. In fact, the spectacular side of naval warfare fast is fading into the background of the past. The old days of speeding squadrons crowned with clouds of funnel smoke and broadsides followed by rolling banks of black have been superseded by electric-driven ships—which travel at top speed with no wisp from their stacks—and fire broadsides with smokeless powder, which leaves no trace other than a fading sheet of gas.

The leading roles in today's exercise were played by ten battleships, the California, West Virginia, Colorado, Maryland, Tennessee, New Mexico, Mississippi, Idaho, Pennsylvania and New York. Supporting forces included the light cruiser Omaha and thirty-five destroyers, five minesweepers and three auxiliaries.

Tonight the fleet will return to the home base and next week it will be at sea again to prepare for night battle practice, to be fired the week following.

NIGHT LAW CLASS FORMS

A class in commercial law is being formed at Lincoln Evening High School, 3625 North Broadway, it was announced yesterday. The group is to meet on Tuesday and Thursday nights between the hours of 7 and 9. Text-books and instruction are without charge.

Household Needs and Timely Suggestions by Sallie

SALLIE SUGGESTS FOR SUNDAY

Breakfast

Steamed Apricots
Oatmeal with Cream
French Toast
Maple Syrup
Coffee

Luncheon

Assorted Cold Meats
Tomato Stuffed with Cottage Cheese
French Toasted Poppy Seed Rolls
Queen Olives Mixed Pickles
Deep Apple Pie
Tea

Dinner

Oyster Cocktail
Filet Mignon
Au Gratin Potatoes
New Peas Cauliflower
Delmonico Pudding
with Whipped Cream
Black Coffee

Here, there and everywhere around the town I go, to find the best of things, miladies, for your and your families' welfare. So, prithee, take heed! A few minutes of your time to read the Sallie column every Saturday morning and you'll learn a lot about what's going on in the Los Angeles provision and household equipment world. Look over the suggestions this week. Aren't they good?

Onion for baked beans — Bake a small sliced onion with Boston baked beans, or season with olive oil, to prevent indigestion and add to their fine flavor. Grease beanpot with butter or the rind of the pork before cooking beans and it will wash much easier.

The fall class in applied arts conducted daily at the Mathews Paint Co., is certainly proving popular. So many have asked me whether it can really be true so great an opportunity is it to spend one's leisure profitably. Let me reiterate that there are no charges for these lessons; your only expense is for the materials you use. The parchment waste baskets which one is shown how to decorate with French fruits are unusually attractive, being lovely in any room of your house. They antique them, you know, and really they are the best looking baskets I have seen any place. Then did you know that Italian decorating is taught, also clay work and don't overlook the chance to learn how to apply plastic wood ornaments which in itself is priceless knowledge. Have you been in to see the new Hollywood branch of the Mathews Paint Co.? You find this modern up-to-the-moment store conveniently located at Vine and Selma streets—a convenient spot to get your lacquer paints and transfer pictures for the modern furniture.

How to judge mushrooms—Sprinkle a little salt on gills of mushrooms to judge their fitness to eat; give the stem a twist time to act. If the gills turn black they are fit to eat; if they turn yellow, they are poisonous.

The importance of well hung curtains cannot be too strongly stressed—your windows tell more to the outside world than you perhaps realize. Avoid criticism and at the same time derive constant pleasure from well-made overdrapes by having the West Coast Slip Cover Company, 1428 West Eighth. (DRexel 6728) do the work—They are very up-to-date in designs and materials and charge such fair prices.

Milk starch for starching black underskirts, dark percales or calico. Use sweet milk which has been skimmed after standing long enough for all cream to separate; iron on wrong side. Articles will have same stiffness as when new. Also excellent for stiffening fine muslin or white lace.

It's true, the reputation of a famous hotel of the Old South was saved by seven words, for they meant the public recognition of Maxwell House Coffee and since that time—long years ago—even greater things has Maxwell House Coffee done for the whole country, each day winning friends by the thousands who, tasting it for the first time, instantly appreciate the careful blending, the perfect roasting, and never again are satisfied with any other kind.

For scraping cooked food from cooking utensils, keep a metal shoehorn hanging near the washing sink.

It just seems as though everyone—just everyone is talking about the revolution that Guasti Cooking Sherry has brought about in the kitchen—you see you use it in so many ways—all of which are delightfully different. A dash of Guasti Cooking Sherry in soups, gravies and sauce gives them a flavor par excellent and for fish sauce there is nothing better!—Indeed, kidney saute stews, sweetbreads and salad dressings acquire new delights when so flavored. Now Isobel, a little friend of mine, uses Guasti Cooking Sherry, which by the way is but slightly salted—not enough to make any difference in the preparation of the most luscious as well as tempting desserts and then she used it on the grapefruit and, oh, but it is good! For fruit cocktails it is simply delicious. Did you every try it in that way?

Of course, all old residents know that the name Guasti has stood for the highest quality in fine products for nearly half a century. Guasti Cooking Sherry is made by the Italian Vineyard Company, who own and operate it is interesting to note—the largest vineyard in the world and it is to them we are greatly indebted. By the way have you sent yet for your copy of "Treasured Flavors"—the recipe book which is sent free to all who desire it—All that is necessary for you to do is to write the Italian Vineyard Co., 1248 Palmetto street, is their Los Angeles address—and a copy will be mailed you no matter where you live—These recipes have been compiled by a famous European chef and simplified for home use so that you may use them with utmost ease. Treasured Flavors is different and all the recipes it contains have been tested and tried, so that you can prepare the flavorsome and delicious dishes of famous chefs and make your dinners and luncheons the envy of all your friends until they, too, send for a copy of this wonderful little book.

To prevent rust on new tinware, rub it over with fresh lard and thoroughly heat in oven before using; it will never rust, no matter how much it is put in water.

What will the Royal do next!!

No wonder every one is going to stop, look and part with their "pennies" when they hear you may now paint with a vacuum cleaner. It's a fact! Every woman who owns a Royal Electric Cleaner may buy a spray attachment which is the "livelies, fast-moving gadget" ever put on the market. You use it for painting with those new smart vivid lacquers which are now so popular; you use it for decorating walls, cupboard doors and furniture with clever stencil designs, and you use it for wicker furniture so essential to gardens and patios here in California. In short, any spray job on which a liquid is used calls for a Royal Spray.

Aren't you thrilled with this the best news of the sort Sallie has had to impart in ages—and don't you want one "instanter." Well then go in and see Mr. A. C. Herrick at 334 South Broadway and make arrangements to have one delivered to your home at once—that you may begin immediately to dress up your home and furniture for spring, which is just around the corner and if you do not own a Royal Electric Vacuum, easy terms will permit you to get one any time. Then with your Royal Cleaner you may use to your heart's desire this long wanted, much-needed spray which is going to enhance the beauty of your home and furniture a hundred per cent.

Remedy for water bugs—A small quantity of kerosene, or a weak solution of turpentine (three parts water to one part turpentine,) poured down the drain pipe, once or twice a week will stop annoyance from this pest.

Busy Bread is not for fat people alone—indeed even slender women feel better after eating it—Busy Bread makes you fit and keeps you that way and as for those who are overweight there is nothing finer or easier to use to reduce. A free book of instructions will be given you on how to use Busy Bread if you will write or phone in to the Young's Markes Co., 7th and Union, DUnkirk 2201.

To keep flies out of pantry, sponge the windows once or twice a week with a weak solution of carbolic acid and water.

Traffic Deaths at Thirty-five

Traffic deaths for February reached thirty-five yesterday as two more persons died as the result of automobile accidents.

Hector Bailey, 28 years of age, died at the General Hospital from injuries received Thursday when his machine collided with a Pacific Electric car at One Hundred and Fifth street and Compton avenue. Brodus Jackson, a negro, also died at the General Hospital as a result of injuries received on January 10.

J. A. Carbonneau, 35 years of age, an ironworker of 10309 South Figueros street, is dying in the Hillstreet Receiving Hospital from injuries sustained when the car he was driving collided with another at Griffith Park Drive and St. George Place last night. Maurice Healey, 1202 East Colorado Boulevard, Glendale, operator of the other machine, escaped unhurt.

Schools and Colleges

Boarding Schools

HARVARD SCHOOL
AN ACCREDITED SCHOOL FOR BOYS
TWENTY-EIGHTH YEAR NOW OPEN—R.O.T.C. unit. Rev. Rt. Rev. Joseph H. Johnson, D.D., Bishop of the Diocese of Los Angeles, President. For information address 3700 Western Avenue, Los Angeles, Calif.

SAWYER SCHOOL OF BUSINESS
UNIVERSITY TRAINED FACULTY
Carefully Graded Classes
and strict attention to individual success. SEND FOR "FACTS"
805 South Flower St. TRinity 3276

WANTED: GIRLS AND WOMEN, 16 to 25, who can type EARN ALL TUITION under new Pay-As-You-Learn plan. Only one month in preparation. Positions as Stenographers and Secretaries with splendid opportunity for girls and women who are ambitious. CALIFORNIA COMMERCIAL COLLEGE, 3711 W. 6TH ST. Phone 1121

EFFICIENCY BUSINESS COLLEGE

Woodbury College
Foremost for forty years. All courses of university, Bachelor degree. Business classes. Enter any time. Part-time work provided. 727 So. Flower
Woodbury Building

Non-Military Schools

California Preparatory School
Term now open in new fireproof buildings near Ocean. Grammar School. Also grades five to eight, inclusive, separately housed and equipped. Catalogue. CHAS. H. WOOD, Supt., Box T, Covina.

BEVERLY SCHOOL FOR BOYS
For Home of Discovery through High School. Individual equitable kindergarten. Day and Boarding. Telephone ... Angeles.

Military Schools

SAN DIEGO ARMY AND NAVY ACADEMY
The West Point of the West. A fully accredited school preparatory to College, West Point and Annapolis with a Lower School for younger boys. Land and aquatic sports during entire year. Christian influence. The largest private school west of the Mississippi River. For catalogue address COL. THOS. A. DAVIS, Pres. (late Capt. Sixth U. S. V. Infantry,) Pacific Beach, California.

PACIFIC MILITARY ACADEMY
Elementary and High School (Accredited) —Limited Enrollment. References required. Phone EMpire 8072. "Not the Largest but One of the Finest"

THE ONEONTA MILITARY ACADEMY
Accredited with the State University. High School, Elementary and Primary. Fall Term now in Session. Boarding students enrollment limited to 100. Day students unlimited. For particulars, write or phone COL. H. CANYON SMITH, President. 1670 So. Fremont Ave., Oneonta Park, So. Pasadena, Calif. Phone ELliot 2835.

ehold Needs Timely Suggestio Ilie

though everyone talking about the asti Cooking Sher- ut in the kitchen t in so many ways delightfully dif- Guasti Cooking ravies and sauce par excellent and e is nothing bet- oy saute stews, lled dressings ac- when so flavored. friend of mine, g Sherry, which slightly salted— ce any difference of the most tempting desserts it on the grape- it is good! For simply delicious. it in that way? residents know sti has stood for in fine products century. Guasti made by the mpany, who own interesting to ineyard in the em we are great- e way have you py of "Treasured book which is o desire it—All you to do is to neyard Co., 1248 heir Los Angeles will be mailed you live—These compiled by a ef and simplified at you may use ease. Treasured and all the recipes en tested and an prepare the ous dishes of fa- ke your dinners envy of all your oo, send for a ful little book.

on new tinware, h lard and thor- n before using; o matter how water.

yal do next! ! one is going to with their "pen- e you may now m cleaner. It's an who owns a er may buy a ch is the "livell- et" ever put on ee it for paint- smart, vivid Jac- so popular; you walls, cupboard with clever sten- se it for wicker to gardens and rnis. In short, hich a liquid is l Spray.

with this the Sallie has had and don't you ." Well then . C. Herrick at and make ar- one delivered to that you may be- dress up your or spring, which rner and if you lectric Vacuum. nit you to get with your Royal to your heart's d, much-needed to enhance the and furniture

bugs—A small or a weak so- three parts wa- entine,) poured once or twice yance from this

for fat people slender women ating it—Easy and keeps you those who are thing finer or . A free book given you on d if you will the Young's nion. DUnkirk

pantry, sponge twice a week f carbolic acid

No wonder every woman house wants a Holme tor. They really are a especially. Why the this attractive little the juice from orange lemons is little short and it does it so quick in a jiffy you can clean Juice Extractor becaus removable. Of course at once so either buy good grocer or send to the Holmes Mfg. Co. Electric Bldg. (Toler

Let's all get out of by using daily the appliances of the pow trial appliances which in every woman's cause the first cost is last one due to the operation made possi reduced rates of the and Light.

It is just as Henry sisted in yesterday's to be free from boo because the work will edge that any machinery which is for electrical devices.

The electrical range its big share in the home liberty. Think of to go to a matinee with sharp edges, which

All the best jewelry stores silver up to the Prestige 239½ S. Spring St. (upst It is badly tarnished so you know the best concern to go will save a lot by going to this very reliable concern, whe knives, forks and tablew

Quick way to peel tom passes over a coarse gra carrots of skins quicker other way.

Have you had a chop lately? The suggestion so you will find a happy much as everything for suey supper may be bought Kens, 2015 W. 7th, near Park—in all their perfec in Toyo-Ken's don't forget bag of fresh roasted chow ing hot.

To remove brown stains ing dishes, let them stand in a rather strong solution and water.

Louise will add her per trina's lavish remarks ab Ice Cream for Lou thinks out any doubt the finest you will find in a day's see when you use pure ice cream and that is one reasons everyone Hughes—besides, all the fresh fruit in their own finest of vanilla and that when you serve Hughes rest assured you are giving to your beloved family.

My word! It is little short astounding the way do Not Up" enhances your beauty has so long desired—I ever a jar, so stop in the du tories, 1331 Sunset Blvd., jar and a free demonstration splendid preparation. You again be without it, that's

For cleaning frying and save covers of mustard boxes, etc. Pound down for a handle and scrape sharp edges, which it nicely.

Boarding Schools

YARD SCHOOL

REDITED SCHOOL FOR BOYS

R NOW OPEN—R.O.T.C. unit. Sixth to twelfth H. Johnson, D.D., Bishop of the Diocese. For information address the Headmaster, Box wles, Calif.

UNIVERSITY TRAINED TEACH Carefully Graded Classes and strict attention to individual fitness success. SEND FOR "FACTS."

RLS AND WOMEN, 15 TO TION under new P.-T. office work plan. Those who need time as Stenographers and Executive assistants and women who are interested in a business COLLEGE, 2711 W. 6TH ST. FAber 1122.

IENCY COLLEGE

Get Free Catalog DAY AND NIGHT SESSIONS 747 S. Hill St. TU. 2886

remost for forty years. All courses—collegiate, versity, Bachelor degree in two years. Day or nes... Enter any time. Positions. Family ar- rt-time work provided. Get catalog. oodbury Building 727 So. Figueroa

on-Military Schools

paratory School

buildings near Covina, Calif. A high-class Preparatory School for boys, inclusive, separately housed and boarding departments. Box T, Covina, Calif.

For Sons of Discerning Parents through High School, equitably blended. Non-Sectarian. Day and Boarding. Telephone Angeles.

Hickman's Death Warrant Signed by Judge Trabucco

TESTIMONY MAY BE GIVEN MONDAY

Grand Jury Believed Nearing Completion

Fifteen Veniremen in Ill Examined

Motion Grounds for Seeking New Trial

The warrant of William Edward Hickman, kidnaper and killer of Marion Parker, which sends the slayer's neck to San Quentin prison's gallows on April 27, was signed last night by Judge Trabucco.

Service of the warrant and the death watch is the last step in the trial of Hickman, and the court's decision to carry out the sentence imposed after a jury had found the slayer guilty of murder in the first degree, Judge Trabucco said, is to his home in Glendale, where he will hear any further judicial proceeding in the case.

The Trabucco warrant was prepared by Deputy District Attorney Keith Walsh, who assisted Dist.-Atty. Asa Keyes in selecting, the jury which sat in the joint trial of Hickman and Perry Hunt for the murder of Marion Parker, which continued for a month before Judge Trabucco.

Hickman's mental condition was EXAMINED by alienists for the defense and prosecution on the day of the third day of the trial, following last night, since which time it has been examined by experts employed by the defense to ascertain if the slayer is insane. Dr. Edward Huntington Williams, alienist employed by the defense, declared that Hickman's mental condition is abnormal, and Hickman's attorneys, it was indicated, will attempt to establish the fact that the slayer is insane. Dr. Williams will be on the witness stand when the trial is resumed at 10 o'clock this morning, and it is expected that his testimony will not be completed before late this afternoon or early this evening. Court will convene at 10 o'clock Monday morning, after which time it is hoped that the case will be submitted to the jury.

Hickman's CRIME PLEASED him, according to the statement he made to questions put to him by Deputy District Attorney Keith Walsh during dinner, in his cell in the county jail. Hickman told Walsh that the abduction of Marion Parker, 12-year-old daughter of a Los Angeles banker, pleased him greatly, and that he had no regrets for the crime. Hickman, according to the statement, told Walsh that he had no fear of the gallows, and that he was willing to pay the penalty for the crime. Hickman's statement was made in connection with the defense's plea of insanity, which will be the principal argument of the defense when the case is submitted to the jury.

Hickman's CRIME PLEASED him, according to the statement he made to questions put to him by Deputy District Attorney Keith Walsh during dinner, in his cell in the county jail. Hickman told Walsh that the abduction of Marion Parker, 12-year-old daughter of a Los Angeles banker, pleased him greatly, and that he had no regrets for the crime. Hickman, according to the statement, told Walsh that he had no fear of the gallows, and that he was willing to pay the penalty for the crime. Hickman's statement was made in connection with the defense's plea of insanity, which will be the principal argument of the defense when the case is submitted to the jury.

SCHOOL SUED IN PLAYER'S DEATH

Pomonan Demands Damages of $51,000 for Son Killed During Practice

A jury in Judge Keetch's department of the Superior Court heard testimony yesterday in the suit of John Mitchell against the school trustees of Pomona for damages of $51,000 for the death of his son, John Archibald Mitchell, from injuries received while using a football tackling dummy on the grounds of the Emerson Junior High School.

The complaint recites that the dummy was so insecurely constructed that its framework fell when young Mitchell attempted to use it. The defendants deny negligence.

TWO FACE TRIAL IN AUTO THEFTS

Arrests Believed to Have Broken Up Ring

Numbers Expertly Altered on Stolen Cars

Defendants Held on Six Felony Counts

Inner operations of an asserted auto-theft ring were revealed in open court yesterday when Municipal Judge Baird held for trial Edward J. Bisson, 43 years of age, and Harry H. Erpelding, 34, on six charges of grand theft.

Bisson, a former motorcycle officer, and Erpelding, at one time a cashier for the Motor Vehicle Department, operators of the Automotive License Service, 213 North Pacific avenue, Huntington Park, were accused by Ray Belnap, investigator for the Pacific Coast Auto Theft Bureau, of stealing the machines, altering the engine numbers with the expert use of dyes and selling them.

STOLEN CAR DISCOVERED

Downfall of the asserted ring was accomplished by Belnap and Deputy Sheriffs Bowers and Marty after Mrs. C. E. Kimball of Monrovia discovered her stolen automobile on a wash rack at Eighteenth and Hope streets. She notified Belnap and Mrs. Bisson was taken into custody when she called for the machine several hours later. The arrest of Bisson and Erpelding followed. Mrs. Bisson, however, was not held.

On recommendation of Dep. Dist.-Atty. Holland, Judge Baird held Bisson for trial on four counts of grand theft and Erpelding on two counts. Bail was fixed at $12,000 for Bisson and $5000 for the other defendant.

NUMBERS CHANGED

K. S. Ross of 6200 Compton avenue testified that the machine found in possession of Bisson by deputy sheriffs had been stolen from him. Butte Meyers of 1251 South Gramercy Place offered testimony substantially the same as that given by Ross. His machine was stolen on February 17, 1927. It was found in Bisson's garage. The original engine numbers of both cars had been changed.

C. V. Degan of 1079 Meadowbrook avenue told Dep. Dist.-Atty. Holland that he purchased an automobile from Bisson for $300. E. Forrest Smith of 941 South Kenmore avenue reported the same machine as stolen on March 3, 1927.

ONE DEAD IN SINKING OF SPEED BOAT

Victim's Companion Has Close Call in Attempting to Effect Rescue

By a "Times" Staff Correspondent

LONG BEACH, Feb. 17.—Victor Rambeau, 24 years of age, was drowned, and A. J. Timmons, 23, had a narrow escape from a similar fate in Alamitos Bay this morning when a speed boat which the two were engaged in testing overturned at a point opposite Venetia Drive, Naples. Timmons, in spite of the handicap of water-soaked clothing, made a heroic effort to save his companion, but was unsuccessful and finally struck out for the shore. He collapsed at the home of H. B. Gaskill, 249 Venetia Drive. He was revived by the pulmotor squad of the fire department.

Life guards under direction of Capt. Miller are dragging the bay late today in an effort to recover the body of the drowned youth. Rambeau, who lived at 1450 Coronado avenue, and Timmons, whose home is at 1618 Erie street, have been employed by the Richfield Oil Company in the field department. Rambeau leaves a widow.

According to Timmons, he and Rambeau were engaged in conducting speed tests on their boat and Rambeau was steering. He endeavored to make a turn at fast speed and the bow of the boat went under, sinking at once.

Man Accused by Mrs. Orr Found

By a "Times" Staff Correspondent

LONG BEACH, Feb. 17.—Hunted since Tuesday on suspicion of assault with intent to commit murder, Charles Moore, 41 years of age, Long Beach produce merchant, was located on a ranch near Beaumont tonight and returned to Long Beach by Detective Sergeants Alyea and Urquhart. He is accused of shooting Mrs. Alice Orr, a widow, 924 Olive avenue, Long Beach, as the climax to an automobile ride during which, according to her story, she repulsed his advances.

The woman, who sustained a basal skull fracture when shot in the back of the head, is given a fair chance to recover.

LOS ANGELES HARBOR FILM GIVEN PREVIEW

A motion picture entitled "Los Angeles Harbor," which depicts the industrial, shipping, commercial and agricultural resources of Southern California, was given a preview showing last night at Trinity Auditorium before employees of the Harbor Department. The picture is to be loaned to various civic organizations that make request for its showing. Mayor Cryer and George E. Eastman, president of the Los Angeles Chamber of Commerce, were introduced by Walter B. Allen, president of the Board of Harbor Commissioners, preliminary to the showing of the picture.

FILM COMEDIAN SUED ON MANAGER CONTRACT

Raymond Hatton, motion-picture comedian, yesterday was named defendant in a suit for $44,864 filed in Superior Court by John Ragland, who asserts the amount is due him for services rendered Hatton in the capacity of manager. According to the complaint, Hatton and Ragland entered a contract October 12, 1926, under which Ragland was to manage the comedian for a period of five years. Ragland asserts that he was to receive 40 per cent of the actor's salary for the first year and 30 per cent for the remaining four years of the contract.

LARGE LAND DEAL MADE

Tract of 356 Acres Near Midwick Country Club to be Opened as High-Class Home Community

Announcement was made yesterday of the purchase of P. N. Snyder, community builder, from the Monterey Park Land Company of the latter's holdings in the Monterey Park Hills between Beverly Boulevard and Midwick Country Club, fronting Atlantic avenue, at a cost of between $1,500,000 and $2,000,000.

The tract of land, consisting of 356 acres, will be subdivided and developed into a high-class residential community—to be known as Golden Gate Knolls.

Improvements in the property—to cost in excess of $1,000,000 have been started.

The land is picturesquely situated, commanding a view in every direction—to the north San Gabriel Valley, Midwick Country Club, Pasadena, Alhambra, Sierra Madre, and the snow-capped mountains; to the south Los Angeles, Golden Gate Square, the Pacific Ocean, and as far as Catalina. To the north are valley and foothill boulevards; to the south, Beverly Boulevard and Whittier Boulevard. Passing through the property from north to south is Atlantic Boulevard, Pasadena-Long Beach highway, 100 feet wide, concrete paved and lighted with electroliers.

SACKCLOTH GARB NO SIGN OF PENITENCE

Miss Billy Beal

Garbed in sackcloth but without any evidence of ashes, Miss Billy Beal furnished considerable novelty at the arrival of the liner City of Los Angeles yesterday.

The occasion for the unique garb was the return of Idaho delegates from the recent convention of the United States Chamber of Commerce at Honolulu. The Idaho folk carry with them quantities of the gigantic potatoes for which their State is famous as they travel about the world, and Miss Beal's cousins of potato sacks was devised to furnish a fitting setting for their display aboard the liner.

LONG BEACH UNTIES CITY SHOESTRING

Vote to Disincorporate Famed Strip Untangles Vexing Los Angeles Knot

By a "Times" Staff Correspondent

LONG BEACH, Feb. 17.—An end to the long drawn-out litigation between Long Beach and Los Angeles interests was assured tonight in the count following the special election held here today, when the voters' will was expressed at five to one in favor of disincorporation of the now famous "shoestring strip" located to the northwest of this city proper.

The question of creating an industrial zone on the eastern bank of the flood-control channel, close to Ocean avenue, to permit removal of a Pacific Electric car barn from the heart of the city also was carried by a majority of approximately eleven to one.

The shoestring strip, surrounding an area of farm land northwest of Long Beach and incorporated in the annexation election of 1923, has since then been the bone of contention between Los Angeles interests and the Los Beach municipality. Suits that threatened Long Beach with the loss of the entire territory annexed at that time and including Virginia City, McKinley Heights and other areas, were instituted by the Los Angeles interests in an effort to have the election of 1923 declared illegal.

The recent proposal of the Los Angeles interests to drop all further litigation if Long Beach should relinquish the shoestring strip led to today's election and voters were urged to vote for the disincorporation in order to save Long Beach from possible loss of all its territory, annexed in 1923. The shoestring strip is a comparatively small section extending toward Compton.

The total vote cast today, out of a registered strength of 58,000, was 9923. For the disincorporation measure the vote was: Yes, 8250; No, 1543; for the creation of an industrial zone: Yes, 8935; No, 735.

The strip over which the litigation took place includes the area required by Los Angeles for its harbor rail classification yards.

Dr. Coolidge's Funeral Rites Will be Today

Funeral services for Dr. John Wesley Coolidge, widely known physician and surgeon of 3459 Arlington avenue and distant cousin of President Coolidge, will be conducted at 11 a.m. today at the Bramble funeral rooms, 1816 South Toberman street.

Dr. Coolidge, a native of Pennsylvania, had a distinguished medical career over a period of more than fifty years. He had been a resident of California since 1906, and before that was director of the Hahnemann Hospital at Scranton, Pa. He was a graduate of the medical school of the University of Michigan.

Dr. Coolidge died suddenly Wednesday, at the age of 74. He leaves his wife, Mrs. Nan Taylor Coolidge; three sons, John and Ernest Coolidge of Los Angeles, and Carl Coolidge of New York, and a daughter, Mrs. Grace Coolidge Van Rossen, wife of Adriaan J. Von Rossen of the staff of the California Institute of Technology.

Barkers Will Offer Talk on Spanish Plants

BY OLIVE GRAY

First in a series of lectures provided by Barker Brothers for their friends and patrons is a talk by Saunders on the subject of early Spanish growths.

Dwelling upon the introduction by the mission fathers of such plants and blossoms as were found in these first gardens, which did so much to reclaim what then was a wilderness, Mr. Saunders carries the thought onward to the present day, when revival of the Spanish ideal in architecture calls for a similar recrudescence in garden flora.

Well informed regarding horticulture in general, and a specialist in that of California, Mr. Saunders is the author of authoritative books upon his chosen subject, and his lectures are certain to prove not only of deep interest to all flower lovers, but a safe guide to planting for those possessed of homes after the old Spanish style.

Mr. Saunders's talk today will be followed by talks along the same line by specialists in distinctive fields of garden cultivation.

Cemetery Man Kills Himself

C. H. Von Derlohe, 68 years of age, superintendent of Rosedale Cemetery for more than forty years, last night ended his life by shooting himself through the head in the little office above his home in the cemetery grounds.

Von Derlohe left no note explaining his action. His wife could give no reason for his act, but said he had been despondent for two years.

ESPEE WILL SET UP FREE AUTO SPACE

Railroad Plans to Give Patrons New Service at Thirty-seven Stations

Plans for the installation of free automobile parking stations for its patrons adjacent to depots where ground space and facilities permit, are being worked out by the Southern Pacific Company, according to C. L. McPaul, assistant passenger traffic manager.

McPaul said thirty-seven railway stations in California have already been selected for this service and that actual preparatory work will be commenced immediately. No charge will be made for the parking, which will be a convenience to patrons. Parking facilities now are provided at Central and Glendale stations for local travelers.

"We hope this will eliminate any delays or inconvenience to the motorist who drives from his home to the railway station," McPaul said. "This innovation will permit him to park his car when he leaves by train for his destination and drive away in it immediately when he returns."

CORRECTION

In The Times of the 2nd inst. a Washington dispatch included in a list of organizations and institutions opposing quota restriction of Mexican immigration the name of the Pasadena High School and Junior College. The Times is advised by Principal John W. Harbeson of that institution that no such action has been taken by his school.

MONTANANS WILL PICNIC

The Montana Association of Southern California will hold its annual picnic and reunion on Washington's Birthday in Sycamore Grove Park. There will be a program following the basket-dinner hour. President W. W. Wylie and Secretary John H. Dawes are in charge of arrangements.

ASSERTED GANGSTER CONVICTED

Judkins Found Guilty of Robbery Despite Denial by "Tiger Girl"

David E. Judkins, asserted member of the bandit gang led by Ruth Whizen, so-called "tiger girl," last night was found guilty of a charge of robbery preferred against him in connection with the hold-up October 7, 1927, of Mrs. E. B. Sapworth. The verdict carried a recommendation for leniency. Ruth Whizen yesterday sought to clear Judkins of the charge in testimony before Superior Judge Fricke.

Taking the stand as a defense witness, the girl testified she and two men held up Mrs. Sapworth in the Corner Pharmacy, Santa Barbara and Brighton avenues. The witness declared Judkins did not take part in the robbery.

Judkins already has been convicted on one count of robbery and will come before Judge Fricke Monday for sentence. Miss Johnnie Green, who also was convicted on this count, is expected to move for a new trial when she is brought before the court for sentence.

Judkins was prosecuted by Dep. Dist.-Atty. Aggeler, while W. J. MacNichols appeared as defense counsel.

MISSOURIANS MEET TUESDAY

John W. Taylor, violinist, will present a program at the Missouri entertainment Tuesday night at Moose Hall, 1024 South Grand avenue. Tourists from the Middle West are invited. Prizes will be awarded the most recent arrival from Missouri; the oldest native-born Missourian and the Missourian who has lived longest in California. Arrangements will be made for the picnic March 25.

Roses to Cheeks

SIERRA TONIC

Made with Port or Sherry (one of the Guasti products)

for blooming health

at your grocers

ITALIAN VINEYARD CO.

OPERATING THE LARGEST VINEYARD IN THE WORLD

Established 1883.....Vineyard at Guasti, Calif.

Offices at 1248 Palmetto St. Los Angeles

Branches-New York-Chicago-New Orleans-

WIN $1000

PLAYING THE BIG NEW LOS ANGELES TIMES PICTUREGAME

Official Answer Book Increases Your Opportunity to Win a Cash Prize!

Every player in The Times $5000 Picturegame should secure a copy of the Official Answer Book. By using this Book, no coupons or pictures are necessary. Printed on good quality paper, it contains spaces for writing as many as THREE titles for each of the 77 pictures in the Picturegame, thus increasing the player's chances of being a winner. If the correct title appears among the three, it counts. Moreover, use of the Answer Book eliminates any possibility of lost or misplaced coupons. Price 50c per copy, at all bookstores listed in this advertisement, or direct from The Times by sending in coupon below. Get your copy today.

IT SHOULD BE EASY FOR YOU TO WIN ONE OF THE BIG CASH PRIZES LISTED BELOW

1st prize	$1000
2nd prize	750
3rd prize	500

4th prize	$300	8 prizes of $25 each	$125
5th prize	250	5 prizes of $20 each	100
6th prize	200	10 prizes of $10 each	100
7th prize	150	50 prizes of $ 5 each	250
8th prize	100	100 prizes of $ 3 each	300
9th prize	75	200 prizes of $ 2 each	400
10th prize	50	350 prizes of $ 1 each	350

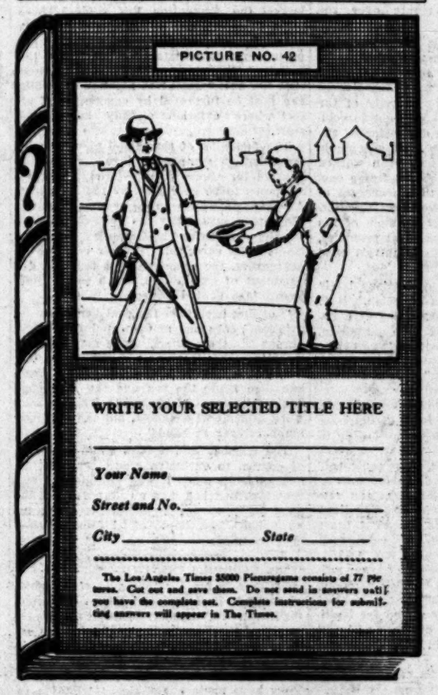

Have You an Official Catalogue?

Picking titles in The Times $5000 Picturegame is an easy matter when you have the Official Catalogue. It contains titles for all the pictures—and every winning title is in the list. All you need to do to play the Picturegame is to look at the daily picture appearing in The Times, then hunt through the Catalogue for a title that fits best.

Start playing the game today. Win $1000 for your efforts.

WHERE CATALOGUES AND ANSWER BOOKS MAY BE OBTAINED

IN LOS ANGELES

Times Office, 1st and Broadway
Times Office, 621 South Spring St.
Broadway Department Store, Inc., Book Department, Main Floor
Bullock's Book Department, Main Floor
Fowler Brothers, 747 S. Broadway
The Jones Book Store, 426 West 8th St., opposite Pershing Square
The May Company, Book Department, Second Floor
C. C. Parker, 820 West 9th Street
Rogers' Book Shop, Inc., 629 West 6th street
Dawson's Book Shop, 627 South Grand Ave.
Lord's Book Store, 753 S. Olive St.
Treasure Ship Gift Shop, 4605 W. Adams Street
Monte Vista Book Store, Monte Vista and West Avenue 32

IN HOLLYWOOD

Hollywood Book Store, 6812 Hollywood Boulevard
Robertson Company, Circulating Library, 6701 Hollywood Blvd.
Cuity Pegues, 6417 Hollywood Blvd.
The Book, 4356 Beverly Blvd.
ALHAMBRA—Wilson's Book Store, 37 East Main Street
BURBANK—Burbank Stationery Store, 209 W. San Fernando Blvd.
CULVER CITY—Mosier's Art Shop, 7002 Main Street
GLENDALE—Glendale Book Store, 113 South Brand Blvd.
LONG BEACH—McCutchen & Jutson, 146 Pine Ave.
PASADENA—Brown's Book Shop, 190 East Colorado Street
SANTA MONICA—Santa Monica Book and Stationery Store, 1427 Third Street

Send This Coupon

Picturegame Manager,
The Times, Los Angeles, Cal.

I inclose $..... Please send me the items below marked X.

☐ Back Pictures—6c each (Write Picture Numbers wanted on margin or separate sheet.)

☐ Official Catalogue—10c. (By mail, 12c.)

☐ Answer Book—50c. (By mail, 55c.)

Name .....

Street and No. .....

City ..... State .....

PUBLISHERS
THE TIMES-MIRROR COMPANY
OFFICERS
HARRY CHANDLER, Pres. and Gen. Mgr.
MARIAN OTIS CHANDLER, Vice-Pres. and Secy.
FRANK X. PFAFFINGER, Treasurer.
DIRECTORS
Harry Chandler, Marian Otis Chandler, Frank X. Pfaffinger, Mabel Otis Booth, Harry Carr

Los Angeles Times

EVERY MORNING IN THE YEAR
DAILY FOUNDED DEC. 4, 1881—47TH YEAR

RALPH W. TRUEBLOOD, Managing Editor

Average for every day of January, 1928..... 180,226
Sunday only average for January, 1928..... 344,548
Average every day gain over January, 1927.. 16,007

OFFICES
New Times Building, First and Broadway.
Branch Office No. 1, 621 South Spring Street.
Washington Office, 1317-1319 National Press Club Building.
Chicago Office, 360 North Michigan Avenue.
New York Office, 285 Madison Avenue.
San Francisco Office, 742 Market Street.
Seattle Office, 3323 White Henry Stuart Bldg.
In addition to the above offices, The Times is on file and may be found by European travelers at the office of the American Express Company, Paris.

LOS ANGELES (Loce Ahng hayl ais)

MEMBER OF THE ASSOCIATED PRESS
The Associated Press is exclusively entitled to the use for republication of all news credited to it or not otherwise credited in this paper and also all local news published here within.

The Times aims at all times to be accurate in every published statement of fact. Readers who discover any important inaccuracy of statement will confer a favor by calling attention of the Editorial Department to the error.

Bad laws, if they exist, should be repealed as soon as possible; still, while they continue in force, for the sake of example they should be religiously observed.
—Abraham Lincoln.

WHY NOT?
"Sinclair Itching to Tell All."—Headline. Well, let him come to the scratch.

HER PREDICAMENT
Come into the garden, Claude,
For the black bat night is flown.
The car backed into the flower bed,
And I can't get it out alone.

MY CANDIDATE
Columbia is the best of lands,
Nobody could improve her.
But just to keep her in good hands
I'm going to vote for Hoover.

DEPRESSING
With a near-by policeman getting out his tag book and pencil, is there a sadder sight than that of a shabby little unoccupied flivver standing close beside a fire plug?

NEGLECTFUL EXPERTS
What's the good of having so many expert statisticians in this country anyway? Not one of them has as yet figured out how far all the lipsticks used by our girls would reach if laid end to end.

AN OVERLOOKED ITEM
Stalin, the Russian dictator, says that everything in America is standardized. If he were out on the links here he would observe a wide disparity in golf clothes. Each golfer seems to be his own fashion plate.

AN EYE TO THE FEES?
"If I were dictator of this country," says T. P. O'Connor, "I would see to it that every girl married at 18 and every man at 21." There is a rumor that T. P. is going to run for justice of the peace in his home shire.

ANCIENT LEAP YEARS
Leap year in sixteenth-century England was a parlous time for bachelors. If a woman proposed to a man and he did not accept her, custom demanded that he give her a silk gown. One cold-blooded bachelor had to give away so many dresses that he was nearly impoverished. Yet perhaps he thought his escape from matrimony was cheap at that.

CEMENTING UNION
It is a notable evidence of real growth, and a commendable instance of laying down bitterness and sectional prejudice, when a Virginia Legislature adjourns to pay homage to Lincoln. Only those who have lived in the South just after the Civil War realize the amount of unreasoning resentment which had to be overcome before such an event as this could occur.

THE OHIO IDEA
Senator Willis's platform sounds like something that the average man would find it easy to subscribe to. Mostly he is in favor of public economy and private and national prosperity. But these are admittedly of the Coolidge pattern and, therefore, the Ohio Senator has no monopoly of design or maintenance. The Buckeyes are more apt to achieve them through Hoover than this favorite son.

FINE FEATHERS
Deprived of the feather-laden hats of the eighties and nineties when plumes, which swept the shoulders, were the mode, woman today still clings to the time-honored custom of arraying herself in some fashion with the plumage of birds, and this season she is appearing in gay sports costumes of various silk fabrics, on which have been printed, or woven, feathers of every description.

RUEBEN, THE RACCOON
Nature fakers seem to abound in Washington. They are saying that the reason why Reuben, the White House raccoon, ran away and climbed a tree was because he didn't like the name given him by the President. One might add to this little bedtime story that Reuben's objection to the name was that he was likely to be called Reub for short, and he wants to be known as a citified coon.

SMALL BOY STUFF
It would be unjust, perhaps even insulting, to the smaller communities to refer to the row in the City Council over the apportionment of offices in the City Hall, as "small town stuff." An appreciation of what the dignity of office requires depends upon the individual, and is quite as likely to be found in a small town as a big one.

The public interest is not advanced when one Councilman calls another a liar and the latter retorts with a threat to knock the other's head off.

Perhaps it would be more accurate to call such manifestations "small boy stuff" since they are more common among urchins on the street corner than among men, or at least those mentally mature. Since experience has shown that the district representation system is apt to result in the selection of small boys or small-bore men for office, "ward politics stuff" might be still more apt.

HANDS OFF!
Putting up immigration bars at the border to keep Mexicans willing to perform manual labor from securing employment on the ranches and in the orchards of this country is a proposal that would bring injury to many and benefit to none. The Mexicans are good workers, the best as a class we have ever had in the Southwest. Under the present permit system, they come in when they are needed, and go back when their work has been done.

They are not wastrels, are not trouble-makers. They create no race problems. They are neither political disturbers nor social menaces.

We of the Southwest know the Mexicans. They are good citizens. Many now living in Los Angeles recall when more than 70 per cent of the population was Mexican born or of Mexican descent. Many of our most useful citizens are descendants of the second or third generation of the Mexicans who lived here before California was an American State. There are more than 100,000 persons of Mexican birth or descent now living in Los Angeles. Most of them are American citizens, and good ones.

California's representatives in Congress asked for the exclusion of the Chinese and Japanese, but they have not and are not asking for the exclusion of the Mexicans. Agricultural, commercial and industrial organizations throughout the State are practically unanimous in their protest against restricting Mexican immigration to the 3 per cent quota.

Hearings in committee on the restriction bill have been postponed until the conference at Havana is terminated lest discussion of the matter at the present time might be interpreted by Latin America as an arguing unfriendly attitude on the part of this country.

Relations between the United States and Mexico are cordial. The good will shown by the last two administrations has aided very materially in the restoration of peace and the promotion of good will in Mexico. Restriction of Mexican immigration would be regarded south of the Rio Grande as inhospitable, as unfriendly, as a reflection on the Mexican people which the Latin blood would be certain to resent.

There have been no disturbances, no clashes between class and class, no general protests from California communities against the presence of Mexican laborers in any part of the South or West. Where the Mexicans are employed they are welcome. They take part in cultivating and picking the cotton in California, Arizona and Texas. They pick the peaches, oranges, lemons and apricots and prepare them for shipment. They cultivate the beet fields of California, Utah and Colorado.

They are as necessary to our ranches and orchards as are the farm laborers at harvest time in the Middle West. A law prohibiting the movement of farm laborers from one State to another in the season of the wheat harvest would be about as reasonable as one preventing Mexican laborers from coming at seasonable times into the West and Southwest. These Mexicans are accustomed to life in a semitropical climate. They are children of the sun, and they perform a service for which those born in colder climates are neither suited nor inclined.

Manufactured sentiment of the propaganda brand has caused the present agitation for the restriction of Mexican labor. It does not come from the communities where Mexicans are employed. If they are not permitted to return this year the harvest of southwestern orchards and ranches will be reduced.

Those who assert there is a sociological problem involved are drawing upon their imaginations and not offering argument based upon facts. But, even if the conditions are such as some of the opponents of Mexican labor assert they are or may be, they would not be improved but would be rendered vastly worse by the Mexican exclusion, for laborers from tropical or semi-tropical countries are indispensable to agriculture and horticulture in the Southwest.

If the Mexicans are excluded they can only be replaced by yellow people from the Philippines or negroes from Porto Rico. These cannot be excluded, and they would make conditions ten times worse than they now are, or are likely to become. If the Mexicans are kept out the real sociological problem, the one against which the Southwest must always be on its guard, will appear in actuality.

PROGRESS AT HAVANA
Two unrelated events at the Pan-American Conference at Havana give promise that the conference will arrive at beneficial results. One was the seconding by Chairman Hughes of the American delegation of the Mexican proposal for the outlawing of aggressive war, the other the apparent modification of Argentinian intransigeance by the resignation of Ambassador Puerreydon in a dispute over the tariff clause.

Mr. Hughes's declaration that the United States wishes peace and wants all disputes settled by reason rather than by force is without question a voicing of the sincere sentiment of the vast majority of the American people. He did well not to complicate the matter with a discussion of the definition of aggressive war. No acceptable definition of the phrase has been worked out, but it may be possible to frame one. Mr. Hughes could point to the success of the Canadian-American Boundary Commission as the world's best example of the peaceful solution of international problems, and as an earnest of this country's good faith.

Experts of the League of Nations lately arrived at a momentous decision. It is sound morally and appears to be of a nature to which no one can take exception. Their latest declaration is that "aggressive war must be outlawed but war for legitimate defense is justifiable." It has so been written into the records at Geneva.

Taken separately each tenet is admirable. But coupled together the logic of the resolution hardly measures up to the beauty of the sentiment. Because if all nations agree to outlaw aggressive war, there obviously would be no occasion for defensive war.

With nobody on the offensive why continue elaborate preparations for protection? The world hardly needs to wear brass knuckles to indulge in the pastime of shadow boxing.

One hesitates to accuse any League official of having subscribed to such a resolution with his tongue in his cheek. But with every nation heavily armed for legitimate defense only, doves of peace will still be chary of nesting in the mouths of cannons.

Ambassador Puerreydon's resignation removes a point of irritation from the conference. All nations except Argentina took the stand that tariffs are domestic questions only, and that how each nation chooses to raise its revenue is its own affair. The Argentine government apparently was willing to yield on the point rather than prevent an agreement.

THE GUGGENHEIM FUND
The fundamental remaining problems in aviation will be solved within this generation, in the opinion of the trustees of the Daniel Guggenheim Fund for the Promotion of Aeronautics, who reported Thursday on the work of the fund during the two years of its existence. These two years, the trustees said with pride, have been years of outstanding developments, in which the fund is justly proud to have had a part.

The accomplishments of the organization include establishment of a "safe airplane" competition, with prizes sufficiently high to be an incentive; endowment of aviation courses in four collegiate institutions; gifts for educational purposes to three organizations, here and abroad; financing of the Byrd and Lindbergh tours; efforts to solve the fog and other weather problems; and provision for establishing a model airway between Los Angeles and San Francisco.

On the subject of safety, the report notes that Imperial Airways, Ltd., of England, carried 52,000 passengers a total of 2,500,000 miles in 1927 without a single casualty and quotes a railroad report of 1842 from the London Times which boasts of the fact that of 10,508 passengers carried by eight railroad lines in the previous year, only twenty-two were killed and thirty-four others injured. Air travel is at the present time, the report insists, as safe as any other recognized means of transportation.

Of particular interest to California is the disclosure in the report that two of the four educational institutions endowed by the fund are in this State. California Institute of Technology and Stanford University, the former receiving $305,000 and the latter $195,000. The Caltech gift is the largest the foundation has made. These gifts, together with the selection of California for the model airway, show the importance of this State in aviation and the belief of the Guggenheim Fund trustees that the advancement of aviation generally can best be furthered by concentrating effort where aviation already has a good start.

The financing of the model airway is by means of an equipment loan, which will provide for three multimotored passenger airplanes to be operated by the Western Air Express. This company was selected, the report says, after the achievements of all the companies holding air mail contracts were surveyed. The air carriage of passengers, the report says, is the only department of aviation in which the United States lags behind Europe.

"Looking back over the past two years in aviation," says one of the concluding paragraphs of the report, "one feels that if there is such a thing as a cosmic pride, the world should be entitled to it. Some time ago man made the sea and the land convenient servants of his need. The air was more difficult of conquest, but the final triumph is near at hand."

The trustees of the fund make no claim of course, to exclusive credit for aviation developments since it was established; but that the fund has had an important influence on these developments there can be no doubt. The hopes of its founder have been justified.

THE GLORIOUS FRENCHMEN
Were it not for the wonderful flights of our own lone eagle all the world would thrill more responsively to the achievements of the French flyers, Dieudonne Costes and Joseph Lebrix, who winged their way from Paris to New York by way of Africa, the Azores and South America. They have made a notable contribution to aeronautics and have dowered France with new and lasting glories.

THE "show windows" of a bank used to afford a fine view of a number of important-looking baldish gentlemen sitting at handsome mahogany desks behind gilt name plates. Now and then a small placard announcing some charity ball or event of civic importance also might be displayed. But anything else was considered "undignified."

Now the show windows of many Los Angeles banks are real show windows. Strolling about town yesterday, we observed in some of them everything from eye-catching mechanical toys to original manuscripts in the handwriting of Abraham Lincoln. Every window of one big banking house which fronts on two streets had a crowd before it. And in one of the windows a placard urged:

"Watch this window for latest pictorial news!"

In other bank windows we saw models of racing yachts, photographs illustrating the guayule rubber industry, a big map explanatory of the Boulder Dam project, a mystifying mechanical toy called "the racing ball and the rocking ring," photographs of Samoa and the Fiji Islands, photographs of new California industrial plants, and so forth.

In one there were even pictures of bathing beauties—a "winter" scene taken in Venice!

Dignity

It reminded us of the time, not so awfully long ago, when we started out in our first boyish business enterprise—attempting to run a country newspaper. The first man from whom we asked an "ad" was the village banker.

"Wal, I tell ye," he drawled, "a bank kin hardly afford to advertise. It ain't plum dignified." And he emphatically squirted a stream of tobacco juice into his polished brass cuspidor without spilling a drop on the marble floor. That was, it may be needless to say, in the Middle West.

By some strange chance, a go-getting traveling salesman was one of the bank's directors.

"Dignity!" he snorted. "Why, Sam, do you know what's the most dignified thing in the world? It's a corpse. Let's quit being dead ones and give the kid an ad."

Chance for Millions

Lots of people smile at us when we predict that twenty years hence airplanes will be used as commonly as motor cars are now. All the same, we have an idea for patenting a light, strong, collapsible aluminum umbrella — small sizes for individual or street use, large ones big enough to protect a whole party or bungalow—which we hope some man of means will help us finance in the very near future.

Oh, Are You?

Lee: See British interests have put a lot of money into the Sud Film Corporation of Germany. If they have any idea of invading this country, we'd like 'em to remember that all German suds are barred by law—and we're making our own. —Park Rowe.

Suspicion

Wonder if that contrib was working us for a free advertisement. Some people do try that.

I know that I'm a real man,
Whatever folk may say,
Because I'm not a steel man,
But very much of clay.

I've proof that I'm a real man—
I say it in all meekness—
So clinging fond I feel, man,
Of every human weakness.

WALT.

EDDIE FOY
Death has come, as it must to clowns and clergymen, ministers and minstrels alike, to America's veteran comedian, Eddie Foy, after more than half a century of hard work and play aimed at bringing a few more smiles and a little more laughter into the lives of the multitudes seeking relief from the drabness of monotony and the routine of the repeated daily duty. The end came as the king of minstrels and funmakers wished it to come—still wearing the harness of the stage—the cap and bells his introduction to the inevitable last visitor.

The world needs the services of those who can make it laugh, no less than the offices of those who can make it cry or make it think. Among the few gifted with the talent to sow bright flowers along the pathway of life Eddie Foy stood pre-eminent in his chosen sphere. And for the bubbles sparkling in the cup of entertainment thousands will bow reverently at the passing of the clown. Stevenson once said that the good die young because they never grow old; and who will refuse to apply this tribute to him who danced and sang his way—even beyond the allotted span of mortality—into the hearts of so many admirers?

CARELESS PARENTS
The League of Nations has been a powerful agency in preserving the peace of the world, but whenever it is hard to stretch the machinery to cover some diplomatic strain it is the habit of foreign critics to place the blame upon the United States. Uncle Sam is held to be the father of the League and is now said to have left the child on the Geneva doorstep to be cared for and brought up by others. It is a case of desertion to the foreign mind and if the baby grows up and does well it will be without the love and attention of the natural parents. The European writers consider Americans as fussy but delinquent.

TOO LATE
By James J. Montague

Reports from Alaska say that polar bears are unusually plentiful and cheap.

My luck is rarely running strong
As through this world I fare,
I've always had to get along
Without a polar bear.
A polar bear which felt no lure
In power or place or pelf,
But, when it loved me, would be sure
To love me for myself.

How often have I thought that care
From my sad heart would fall
If I but had a polar bear
To answer to my call—
To guard my humble bungalow,
To share my frugal meals,
And, when I journeyed to or fro,
To follow at my heels.

My means have managed to suffice
To furnish bed and fare,
But I have never had the price
To buy a polar bear.
Once almost worth their weight in gold,
This price, of course, was steep.
Yet recently, so I've been told,
They're going rather cheap.

I might indulge myself today
And buy a polar bear,
Whose pretty pranks would drive away
My load of grief and care.
But no such joy shall light my life,
For, though I found a cheap one,
I'm fairly certain that my wife
Would never let me keep one!

(Copyright, 1928, by the Bell Syndicate, Inc.)

LETTERS TO The Times

[Name and address of writer must accompany all letters for this column. Letters of a personal nature or involving contentious religious questions are not acceptable.]

The Hickman Case

LOS ANGELES, Feb. 15.—[To the Editor of The Times:] Thank you, Mr. Editor, and thank you again for the clean way you handled the notorious Hickman case.

The glaring headlines were conspicuous in their absence, on the front page. Whatever your faults may be, we can and do bring your paper into our homes, and to our children, something we cannot say of any other paper in the city.

Your editorial of today (Every Debt Must be Paid) is commendable. Let the good work go on that you may stand out as the cleanest newspaper in California that we may point to with pride.
A SUBSCRIBER.

The Best Legacy

LOS ANGELES, Feb. 15.—[To the Editor of The Times:] A number of years ago an unprofitable flour mill in Texas which was heavily insured was mysteriously burned. The wealthy owner was accused of having set it on fire. He offered a successful young lawyer $10,000 to defend him. The lawyer replied, "No, I do not knowingly defend any guilty man. You are guilty or you would not offer such a sum. Get out of my office." The lawyer's little children thought their father very foolish. But later they saw his wisdom, for his intense honesty made him very successful, and the acceptance of such a fee would have taught them that money was of greater value than principle. Now they are all happy, honorable citizens, who have the priceless memory that their father's talents could not be bought to defend crime. His grandchildren and great-grandchildren also have been inspired to noble lives by this fact, that their honored ancestor was governed by principle and not by money. What a blessing to society it would be if more children were left such a legacy.

J. H. HOWARD.

The Policeman

PASADENA, Feb. 12.—[To the Editor of The Times:] I took great pleasure in reading your editorial in this morning's paper regarding the policeman. How true, as you say, does the policeman on his beat know the residents of the community he is supposed to protect? Through petty jealousy, and shakeups the patrolman is just beginning to know and understand his charges when he is ordered off to another beat, to start all over again and again. Just as he begins to understand his new friends he is again shooed like a sheep to some other part of the city.

Also the policeman should get to know the youngsters and in each community make fast friends and have each other's welfare at heart. It should not be as is today when the child in the street playing some harmless but mischievous game hears his chum call out, "Cheese it, fellows, here's the old cop;" and standing sulkily until he passes out sight before resuming his play. GEORGE S. ELDER.

When Comics Start Sobbing

WHITTIER, Feb. 14.—[To the Editor of The Times:] I'm wondering just what has happened to the artists of the so-called comic strips. I, though far along the road which leads away from childhoodland, have been a devoted reader of the funnies, but of late I'm souring on them as vehicles of mirth.

Poor old Andy Gump has fallen to the level of a tattered old street sweeper and for weeks there has been nothing in his life even remotely suggestive of mirth.

Walt Wallet has been reduced to a point of toil following weeks of agony over the kidnaping of Skeezics and the legal imbroglio which followed. On top of all this mirth we find him and his charming wife convulsed with laughter over the approach of the stork bird.

For weeks and months Ella Cinders has fought death battles with starvation and other disastrous incidents only to find herself at last mixed up in a blue sky swindle.

Winnie Winkle has starved a little bit, worked a little bit, virtually begged a little bit, been in love with a scoundrel, narrowly escaped death at the hands of a bitter woman rival, and finally has been accused of robbery and subjected to the third degree at the hands of the police of Podunk.

About the only ones who are really getting any kick out of the mess are Harold Teen and Pop Jinks. And at that Harold is helping the Widow Hazzit to put the bug on Pop when he (Harold) isn't beating up his beloved cousin or some other bimbo.

Jimmy Dugan and his gang are the only ones left who are even suggestive of fun. All of the rest have deteriorated to a point where if they belong in the "comic" class I belong on the throne of the Sultan of Hoopla.

A. MUSEMENT HUNTER.

PROOF POSITIVE
When Wetherall was leaving his club one night he discovered that somebody had accidentally taken his new umbrella and left a comparative wreck in its place.

On the following day he met a friend and was rather astonished to see that he had the new umbrella on his arm.

"Look here," said Wetherall, "that's my umbrella you've got there."

"It's not," declared his friend. "I bought it yesterday."

"P'raps I'm mistaken, then," remarked Wetherall. "But would you do me a slight favor, old chap?"

"Only too pleased," cried the other.

"Then, give me that silver band off the handle of your umbrella," said Wetherall. "It's got my name."
—[London Answers.

NO LOOSE NUT
Prof: Why don't you answer me?
Fresh: I did, Professor. I shook my head.
Prof.: But you don't expect me to hear it rattle away up here, do you?
—[Pathfinder.

'TIS A MAD WORLD

BY EUGENE BROWN

It seems that I am all to the bugs. I'm as crazy as a loon.

When they held a lighted match to my eyebrows I jumped back three feet, but when the manicure girl tickled my chin I only grinned.

The doctors would know at once that I was nutty.

When hurriedly asked the question I could readily remember my bootlegger's telephone number, but for the life of me I could not recall how many Confederates there were at the battle of Gettysburg.

That would show that I have dementia of the fourth dimension.

My behavior is baffling. Sometimes I will want to take a long walk on a country road instead of juggling a car through the delightful maze of Broadway traffic.

That proves that I am blotto.

Sometimes I will sit still for an hour or more reading a blue-covered book, when I could just as well be watching the races at Tia Juana or playing tango at Venice.

I'm a nut, all right.

When the barber asks me where I think Aimee spent the summer I am apt to yawn in his face.

That shows that my dome is dusty.

When I see the smart business man improving his time by sitting in a gaudy fodder-mill with a paper cap on his head, playing with toy balloons and tossing silver dollars to the trap-drummer I am likely to sneer in a supercilious way.

That's because I'm a blooming idiot.

When I am called in the morning I will frequently turn right over and go to sleep again.

Gee! but I'm crazy.

When Prof. Noah Lott Moore of Oxide Dental College examined my head for inertia he found acute evidence of pabulum and said that the lignum vitae was worn almost to the bone.

Of course he knew that I was batty.

Once at a Mae Murray picture I snored right in the middle of a love scene.

Everybody said I must be crazy.

When the alienists get through with me they will agree that the only thing to do with me is to stake me out in the middle of the Mojave Desert and let nature take her course.

WITH THE A.E.F.

BY EDWARD HINCKLEY

Passing the Buck

Units of the First Army marching to Germany passed from the First Army area into the Third Army area just north of Louppy and immediately were under command of Maj.-Gen. Joseph T. Dickman, famous for his work in the cavalry and his love of horses. It was natural that Gen. Dickman should early note the dirty harnesses coming from the Argonne-Meuse sector into his Third Army area and he sent down orders to have all harnesses cleaned at once.

When the colonel received the order he immediately prepared to pass the buck. There was no saddlesoap nor neat's foot oil nearer than St. Nazaire and at the moment it might as well have been in Tia Juana. So the colonel employed the honored and time-worn method of sending on to his captains an order he well knew could not be carried out on account of lack of material.

Captains are colonels at heart when it comes to passing the buck, so they just ordered their stable sergeants to clean and polish the harness. The first to bloom with shimmering black leather were the horses of Headquarters Company. Sergt. Morris did himself and his regiment "proud" with the appearance of his outfit on the march next day. Other sergeants wrung his secret from him and within two days the harness of the regiment was all aglow. The commanding general came along just in time to see the burst of ebony glory when the sun of a fair day illuminated the line of march and he gave the colonel a straight-from-the-shoulder compliment on the quick observance of one of his pet orders. Other outfits were still dingy and dirty. The colonel's big chest heaved with fatherly pride. Some efficiency in his outfit anyway.

Then came the dawn of explanation, as it were, and his adjutant startled his pleasant reveries on efficiency next morning with the information that the harness of the regiment had been cleaned and polished with motor oil, a sure treatment for destruction of leather of all kinds. The colonel prepared to explode. What an outrage on government property. But just as he was about to send for Sergt. Morris, his captain, and a few other miscreants, he remembered how pleased the commanding general was when he beheld that shiny harness—and so Headquarters Company and its emulators never knew that the approbation of a general who commanded an army greater than Caesar's had saved them from a bawling out of the most strenuous kind.

AUTOS "EAT" ASBESTOS
Canada has almost a monopoly of the world's asbestos product which has grown by leaps and bounds in recent years. One of the more recently developed, but already most important, outlets for asbestos products is the automobile industry. Asbestos in one form or another is used in a dozen or more parts of the latest models of the motor car, but principally for brake linings. In the United States, the largest manufacturer in the world of asbestos goods though one of the smallest producers of raw asbestos, 50 per cent of the higher grade asbestos products, manufactured largely from Canadian raw material, is said to be consumed by the automobile.

WINGING AND SINGING
Six hundred school children cheered Lindbergh Thursday as he entered one of the biggest public schools and sang the Mexican and American national anthems. "Old Folks at Home," "Old Black Joe" and Mexican folk-songs. — [Omaha Bee-News.

EAP LIGHTING TE REFERRED

Bureau Rival's Tender to be Investigated

ire Owners Forced to y Thousands Extra

l Publishes Propaganda as Smoke Screen

Board of Public Works yesterday received and considered the report of the Los Angeles Gas and Corporation for an opportunity to bid on supplying current for ental lighting posts in the The request was referred to ...ager McGuire and Street ...Engineer Lauer for investigation and report.

...company has been "frozen ...the ornamental street lighting ...ices, as the Parrot-Cryer ...administration uses the municipal ...Bureau as a valuable political ...ally. This policy, if continued ...heard and open bidding for ...ment refused, will cost property ...ners of Los Angeles more than ...a year, beginning March 1. ...gas company has reduced its ...ental lighting rates from 4 ...per kilowatt hour to 3 cents ...per kilowatt hour. This means a re... of 25 per cent in assessments ...owners' ornamental street-lighting ...

NO REDUCTION HERE

...to the board's policy of encouraging to give the Power Bureau ...olely of the ornamental lighting ...ystems, the property owners' ...ornamental lighting posts are ...Power Bureau lines will not ...the benefit of this reduction ...while others who are on the ...city lines will be paying the ...rate.

...Power Bureau has not announced a reduction of rates but, on the contrary, has denounced the gas company for making it. Officials of the company say they are ready and willing to serve all ornamental ...systems at this, the 3-cent rate, and can make the profit on ...business permitted by the Railroad Commission. It was for the purpose of securing more business that the company asked for an opportunity to bid on current for ornamental ...systems.

CLOSE CORPORATION

...owing the large assessments ...property owners for ornamental ...ting posts, the City Council ...ay had before it the $353,177 ...ates for the installation of ...hite lighting posts. These, ...ommended, were automatically ...ed with the municipal Power ...ystem. The gas company had ...opportunity to bid on supplying ...rrent.

...Power Bureau persists in ...to lower its 4-cent rate to ...company's 3-cent rate for orna...lighting after March 1, the ...Boulevard property owners, ...having had anything to say ...matter, will pay the Power ...approximately $133 a year ...ment for each one of the 393 ...in the Wilshire system, with ...company willing to furnish ...for $69.75 a year, or a saving ...current for each post per ...$33.38.

OTHERS IN BOAT

...of property owners in ...parts of the city who pay ...assessments will be in the ...system as the Wilshire Boule...ments, unless the Power Bu... reduces its rates or the Board ...Works authorizes bidding ...current. The municipal Pow... during the year 1927 col... on these ornamental post ...assessments $1,161,880. ...of meeting the company's ...rate, the Power Bureau, ...always is congratulating the ...of Los Angeles for having the ...owned bureau and so ...low electric rates, has raged ...the columns of the Los An... Examiner at the company. In ...day's Examiner there was an in... with Chief Electrical Engineer ...good denouncing the com... new low rate, over which ar... the heading, "Scattergood ...Private Lighting Offer." The ...has always been a staunch ...of the Power Bureau as ...W. R. Hearst's municipal own... and other Socialistic policies.

ORDER COVERS CASE

...Examiner interview, Chief ...good was quoted as saying that ...company's 3-cent rate offer ...antagonism," as authority had ...given by the Railroad Com... to make the reduction. As a ...of history, the Railroad Com... always glad to approve low... and other rates and all of ...ings are on the question of ...or not to permit increases. ...Further, it was pointed out ...the Railroad Commission, ...eral Order No. 45, effective ...28, 1915, showed that the ...was in full accord with ...company's desire to reduce rates. ...this order the commission said: ...public utilities of the State, ...common carriers, may, if ...deem, grant free or reduced ...service to the Federal and State ...ments and the political subdi...thereof."

...this order the company can ...its ornamental lighting rates ...Angeles without other author... from the Railroad Commission ...that contained in the general ...of 1915.

TREATMENT DISINGENUOUS

...Scattergood was also quoted ...Examiner article attacking the ...for its new rates as saying ...company said nothing in its ...ment about "maintenance" ...lights. This statement was as ...rect as other assertions by Scat... for the records and ordi... at the City Hall show that the ...assessments for ornamental ...posts are for current and ...tenance, both the company and ...Power Bureau are subject to the ...and receive the assessments for ...purpose, namely, maintenance ...lighting.

...the Power Bureau refuses to re... its rates to the new 3-cent rate ...company and the city administration ...supports the bureau's high ...by refusing to advertise for bids ...rant for the various ornamental ...systems, it is not unlikely ...ornament payer in one of ...lighting districts will start a ...payer's suit to compel the Board ...Public Works to obey the letter ...spirit of the City Charter and ...for bids on furnishing current ...for ornamental lighting systems.

TREE-TRIMMER INJURED

...by trimming a tree in front of ...West Adams street yesterday, H. ..., a ...Jordan, 27 years of age, of Glen... ...suffered his hold and fell to the ...ground. He escaped with a possible ...and a sprained ...ankle, according to surgeons at the ...Receiving Hospital.

...AD WORLD

...E BROWN

...I am all to the ...y as a loon.

...i a lighted match ... I jumped back ...hen the manicure ...in I only grinned. ...uld know at once

...y asked the ques... ...ly remember my ...phone number, ...f me I could not ...y Confederates ... battle of Gettys...

...w that I have de... ...rth dimension. ... baffling. Some... ... to take a long ...r road instead of ...ough the delight... ...way traffic.

...t I am blotto. ...ll sit still for an ...ding a blue-cov... I could just as ...the races at Tia ...tango at Venice. ...ght.

...r asks me where ...ent the summer ...in his face. ...at my dome is

...smart business ... time by sitting ...nill with a paper ...playing with toy ...g silver dollars ...er I am likely to ...ous way. ...I'm a blooming

...ed in the morn... ...ntly turn right ...ep again. ...ray. ... the orchestra ...a Hot Mama" I ... up and salute. ...ey make 'em. ... I am ticketed ...me I will sneak ...or and smoke a

...ppy. ... Lott-Moore of ...e examined my ...e found acute ...n and said that ...as worn almost

...ew that I was

...urray picture I ...e middle of a

...must be crazy. ...ts get through ...agree that the ...with me is to ...e middle of the ...let nature take

...E A.E.F.

...HINCKLEY ... Buck ... Army march... ...ased from the ...nto the Third ...rth of Louppy ...re under com... Joseph T. Dick... ...s work in the ...of horses. It ... Gen. Dickman ...he dirty har... ... the Argonne... ...is Third Army ...own orders to ...leaned at once. ...t received the ...y prepared to ...re was no sad... ...foot oil nearer ...d at the mo... ...ll have been in ... colonel em... ...and time-worn ...n to his cap... ...ell knew could ...on account of

...nels at heart ...aing the buck; ...t their stable ...nd polish the ...o bloom with ...ther were the ...ers Company. ...mself and his ...h the appear... ...n the march ...geants wrung ...nd within two ... the regiment ... commanding ...ust in time to ...y glory when ...y illuminated ...d he gave the ...n-the-shoulder ...quick observ... ... pet orders. ...ill dingy and ... big chest ... pride. Some ... anyway. ...s of explana... ... his adjutant ... reveries on ...ng with the ...arness of the ... cleaned and ... oil, a sure ...ion of leath... ...colonel pre... ...hat an out... ...roperty. But ... to send for ...ptain, and a ... he remem... ...e command... ...n he beheld ...nd so Head... ...d its emula... ...the approba... ...commanded ...Caesar's had ...wling out of ...nd.

...ESTOS ...monopoly of ...oduct which ...d bounds in ...the more re... ...already most ...sbestos prod... ...industry. As... ... another is ...parts of the ...otor car, but ...ings. In the ...st manufac... ...sbestos goods ...illest pro... ...per cent of ...se products. ...om Canadi... ... to be con...

...NGING ... children ...rday as he ...gest public ...Mexican and ...ems. "Old ...ck Joe" and ...Omaha Bee...

It might help some if it could be faxed only w...

Some practice virtue... some have opportunity ... ment on the poor.

Paderewski isn't the on... man made famous by ... instrument, but his wo...

That Congressman ... America has no tribal ... dists hasn't seen the ... catalogs.

As to fame, observe the ... reaction to a thous... over water: "Huh! Ab... about Lindy."

An author has "writ... he no longer turns ... sight of an error in ... looked by the proof ...

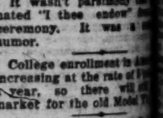

Home is the place ... brush up a little before ... the drug store for hair...

A national advertiser ... penders as first prize ... writing contest. ... doubtless is a pair of ... cuffs.

The stars make us ... Bobbed hair, short ... lice dogs were wished ... movie stars.

Americanism: Ad... who got there by hard ... pecting him to stop ... dress luncheon clubs.

A hero has one ... week the public will ... then he can get some ...

Blaming America for ... record is like scolding ... cause its inmates are ... The jail didn't develop ... tenants.

There's much to be ... simple dignity of fra... and we wish Adam had ... Pullman cars while ... animals.

Criticise orthodoxy if you ... but not while it pays you ... It isn't polite to talk ... mouth full.

Of course the Mississ... should pay part of the ... flood control. Didn't ... build its irrigation dams?

People meddled with ... fairs, even in the good ... but they didn't call it ...

It wasn't parsimony that ... nated "I thee endow" ... ceremony. It was a ... humor.

College enrollment is ... increasing at the rate of ... year, so there will ... market for the old Model T.

Science declares that ... lium of the nebulae ... oxygen minus two electrons ... missing pair may be ... your radio set, or what ...

News story speaks of "... and spacious double bed. ...

Scientist says the nebulae ... sky are cousins to mud ... nebulae are mostly gas.

many good old-fashioned ... still cling," and probably ... were tacked too.

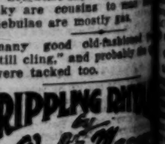

He was a youth of super... his manner pleasing and ... a model scholar he was held ... his studies he excelled; he ... ers said they'd bet their ... stand with the aristocrats of ... ing, usefulness and fame, ... a proud, immortal name. ... tor said he'd seldom found a ... whose morals were so sound; ... no bad habits to debase, he'd ... ly gain exalted place. He ... sides, a handsome youth; his ... eyes seemed wells of truth; ... smile was bright, compelling; ... and he had lovely waving hair. ... had the gifts by youth denied; ... wonder he was much admired. ... had all gifts except a heart; ... organ in him had no part. ... thor of the foulest crime that ... the annals of the clime, he'd ... in a dungeon gray, and write ... sessions every day. Fine writing ... him in his cell and take their ... in hand to tell strange stories ... his wolfish eyes, and of his ... that's formed for lies, and ... vicious brow and nose, hyena ... and things like those. And ... bunk; there's nothing bare ... young slayer's angel face; he ... pursued his course of crime ... face no doubt would be in ... index to the beastly mind that ... all gentle things behind. ... no lesson we can learn from ... be to coldly spurn young ... some strangers till they've ... their bosoms are not hells of ... The seasoned sinner we can ... his acts have marked him for ... well; but monsters who are ... in sin can wear the most ... ing grin.

(Copyright, 1928, by The George Matthew Adams Service.)

NATURE'S HOT WATER SYS...

Artesian wells have been ... ranches near Reno, Nev., to a ... of 100 to 120 feet where natural ... water has been struck. The ... is used for heating the ... and for irrigating in help the ... various produce from trees. The ... ter has a temperature of about ... deg. which is ideal for a ... heating system in homes.

FATAL LEAP INTENTIONAL POLICE FIND

Death of Wealthy Woman at Biltmore Culmination of Suicide Threat

Police investigation into the death of Mrs. Margaret K. Levis, who was found dying on the pavement after jumping from the window of her room on the sixth floor of the Biltmore early yesterday, virtually was closed last night with all circumstances indicating the woman had committed suicide.

Mrs. Levis, who was the wife of Harry A. Levis, a wealthy diamond broker of New York, had been in ill health for some time and often had threatened to end her life, her husband said.

Joseph Klein, a friend of the couple, who roomed on the same floor, told police that about 11 p.m. Thursday, Levis called him on the phone and told him to come at once to the room, saying Mrs. Levis had threatened to jump out of the window. When he arrived, he said, he found her in hysterics, but the two of them managed to calm her.

A few hours later, he said, Levis called him again, and in a panic-stricken voice said that his wife had jumped from the window. Klein said that Levis told him later how his wife had called, "Good-by, Harry, dear," and he had awakened to find her already on the window ledge.

Mrs. Levis was given emergency treatment at the Georgia-street Receiving Hospital and later removed to the Hollywood Hospital, where she died. The case was investigated by Detective Lieutenant Hamilton.

Woman's Death Believed Due to Phone Threats

Threats received over the telephone yesterday were blamed for the death of Mrs. Etta E. Hortop, 45 years of age, residing at 344 North Rosemont avenue, the woman collapsed while talking on the phone in the hallway of her residence and was dead when found by her husband, E. A. Hortop, a mining man.

MRS. ETTA HORTOP

"She was frightened to death," declared the woman's husband. "For several days she had been annoyed by receiving threatening calls over the phone." An investigation was begun by Detective Lieutenants Ballestero and Hickey.

From Hortop the detectives learned that a former friend of the family, recently had accused Mrs. Hortop of interfering with his business plans.

"My wife had nothing to do with this man's affairs," said Hortop.

Robert Meek, a roomer at the Hortop residence, declared he heard the woman weeping and shrieking hysterically while talking over the phone a few minutes before she collapsed. The body of Mrs. Hortop was removed to the Coroner's office.

Fair Weather Forecast Here

With the end of the recent windstorms, fair weather with moderate temperatures is predicted by the United States Weather Bureau for Los Angeles today and tomorrow. San Francisco predicted frost in the interior tonight, and a slight frost may occur in the hills near Los Angeles, but there is little likelihood of danger to the citrus crops.

Yesterday's temperature here was the highest of the week, according to the report, with 70 deg. as the highest point reached, 6 deg higher than that of the day before. The low was 45 deg., two degrees higher than Thursday. Temperatures here have been above normal all month, with only three days in which the thermometer has gone below the normal figure for the day. The remainder have averaged from two to thirteen degrees higher than average.

Body of Foulke on Way North

Accompanied by his two brothers, the body of Leland Stanford Foulke, Glendale real-estate operator who died Thursday night, last night was placed aboard a train for Gazelle, Siskiyou county, the place of his birth, for funeral services and burial Monday.

Coming to Southern California about fourteen years ago, Mr. Foulke engaged in business in Monrovia, Los Angeles and Glendale. He had been in ill health for several months and confined to his home, 1900 East Glen Oaks Boulevard, Glendale, for the past month.

Mr Foulke was named after Leland Stanford, a friend of his father. He leaves his widow, Mrs. Elizabeth McBride Foulke, and two brothers, Edson and Lewis Foulke.

Suicide Attempt Laid to 'Nerves'

Nervousness superinduced by the prospect of a lengthy separation from her husband is believed to have caused the attempted suicide of Mrs. Florence Krogsrud, 40 years of age, at her San Pedro home yesterday. She shot herself in the chest with a revolver, police report, but although seriously wounded she will recover.

After being given treatment at the Georgia-street Receiving Hospital Mrs. Krogsrud was removed to the psychopathic ward of General Hospital. Her home address is 2382 Anaheim street, San Pedro.

INFORMATION DESIRED

Harry W. Hanson and other property owners yesterday petitioned the City Council for a hearing on the proposed highway through La Tuna Canyon, Verdugo Hills, and asked whether the city plans to co-operate with the county in the construction of the highway and pay part of the cost.

CONCERT FOR HOSPITAL

The Exposition Park Playground Harmonica Band, led by June Lott, will give a program today at 2 p.m. in Ward 330 of the General Hospital. Solo numbers will be provided by Betty Warren, ukulele artist, and Dorothy Tubbs, pianist.

Seventh at Olive

TRinity 1421

Coulter Dry Goods Co.

FOUNDED in 1878

TRinity 1421

Pre-Inventory Specials for Saturday

Now while every section of the store is busy with stock taking many "specials" have been gathered to make an interesting Saturday for those looking for quality merchandise at great savings

3 Groups of Printzess Coats

$25.00 $45.00 $69.50

Suitable for the sports costume or for making an ensemble costume . . . charming and effective spring coats that have a reputation for fit . . . the result of years of constantly building quality garments.

—Printzess garments, though priced no higher than ordinary merchandise, are never cheapened in quality as the lowest price coat is made with the same care and attention as the best. Sizes from 14 to 44.

A Group of Coats of Kashena $25.00

(Coulter's—Third Floor)

Third Floor

Clearance of Felt Hats $2.95 $4.95

—Felt hats have been said to be the hats of the aristocratic . . . these on sale can be classed under that heading as they are truly smart. They come in a variety of smart shades . . . and all head sizes.

Sports Dresses Reduced ½

—Pre-inventory reductions on a smart collection of styles and materials . . . mostly jerseys, although some silks and velvets among them. Broken sizes, mostly the smaller sizes.

Jersey Dresses, Special, $16.95

Fourth Floor

Women's Smocks at $2.95

—Smocks of rayon having a changeable color appearance, novelty buttons, especially suitable for office wear. Shown in green, tan, grey, copen or black.

Girdles, Corsettes, Brassieres ½ Price

—Models taken from our regular stock and reduced for this special day. Not all sizes in every model but somewhere in the assortment are all sizes. Models include front and back lacing corsets, clasp-ons and corsettes, bandeaus and long line brassieres in laces and brocades.

Beach and Bungalow Pillows 75c and $1.25

—During the Pre-inventory Sale these gaily colored pillows in a variety of attractive shapes will be on sale, while they last, at 75c and $1.25 each.

Marvelfit Union Suits $1.15

—A discontinued number of Kayser Lisle Marvelfit Union suits that are well reinforced, and made in bodice style only. Size 42x44 only.

Carter Part Wool Union Suits $1.75

—Knee length sleeveless union suits made with fitted shoulder. Size 34 to 44.

Rayon Gowns of Fine Quality. Size 15, 16, 17. $2.95

Second Floor

36 in. Imported Printed Linen $1.10

—A splendid selection of colors and designs are shown in these beautiful dress linens that carry a lowered price for Thursday.

36 in. Printed Crepes 55c Yard

—A very low price on these lovely silk and cotton mixed printed crepes that are as colorful and lovely as a California spring day. Used for spring dresses for women and children.

First Floor

Women's Silk Chiffon Hose $1.25 Pair

—Full fashioned, block toe, and well reinforced at wearing points. Silk from top to toe, in colors of Beechnut, Aloma, Gunmetal, Vanity, Kashmir, Manon, French Nude and Beige, Bronze Nude, Pink. Reduced to $1.25 from a higher priced line.

New Leather Bags $4.95

—Unusual values in new spring bags in the wanted leathers and shades. Pouch, back strap and flat shapes in effective combinations of leathers and colors.

Imported Glass Bead Bags $15.00

—Tan, beige and white backgrounds for the lovely floral designs of pastel shades which decorate these beautiful imported bags. Frames are gold finished with jeweled clasps and the bags are all attractively lined with moire silks.

Sale of Fur Trimmings

—Both long and short pieces of different widths and many different kinds of fur are offered in lengths that are usable for trimming spring costumes.

Fancy Trimmings 25c and 10c yd.

—Metal and Colored Braids, Bands and Edges in many desirable widths priced to sell at 25c and 10c a yard . . . a fraction of their original values. Trimmings that are suitable for street wear.

Women's Washable Gloves $1.50 Pair

—A fabric glove that is satisfactory for motoring or street wear as it comes in the popular pull-on style. Lock sewn in black and all sizes to choose from.

Perrin's Washable Cromex $4.00

—A smart one-button glove hand sewn in black, shown in the new shades.

Fitted Overnight Cases $16.50

—cowhide leather cases with the rounded edges that are featured in the better cases. Black or brown cowhide for selection, and a very special price.

Tre-Jur Complexion Kit $1.00

—A $2.00 value! Tre-Jur presenting Charval, the new odor, introductory Complexion Kit, containing the new pre-blended face powder, in white, flesh and Rachel, powder compact and rouge compact.

Second Floor

All Wool Double Blankets $7.95

Regular $10.00 values.

—Pretty plaids for twin or full size beds in colors of blue and white, rose and white, fawn and white and orchid and white.

Part Wool Double Blankets $4.95

—Regular $6.85 values.

—Ribbon bound in size 66x80, and many attractive colors in wanted plaids.

Odd Lots of Linen Cloths ¼ off

—Hemstitched sets, colored cloths and luncheon sets in a limited amount are marked 25% off the marked price for one day only.

Linen Damask Cloths Reduced

—Cloths and napkins of real Irish flax in good weight and smooth finish come in a choice of beautiful patterns in rose, adamas and poppy. Cloths 70x70, $4.10; 70x88, $5.15; 70x106, $6.20. Napkins, 22x22, $5.15

Fancy Scarfs, 18x45 at 50c ea.

—All over lace or colored rayon centers with lace trimmed edge— also others of colored stripe crinkle rayon in size 18x45 for 50c each.

Ironing Board Covers and Pad, 70c ea.

First Floor

New Necklaces, Special $1.95

—A delightful assortment of necklaces representing the newest type. So well liked are these rose crystalia necklaces in the choker, lariat and pendent effects, also 60 inch opera lengths of uniform styles in the cream tints are beautiful.

Men's Fancy Pajamas $2.15

—Our regular $3.00 values in pajamas that come in broadcloth and madras with English collar and V neck styles. An assortment of fancy patterns from which to select.

Men's White Broadcloth Shirts $1.95

—Collar attached and neckband styles in these fine broadcloth shirts that are regularly priced $2.50. Size 14 to 16½.

Men's Knit Neckwear ½ Price

—Franklin Fashionknit and crochet in stripes and jacquard patterns, broken lines at one-half price.

Men's Colored Woven Border Cotton Handkerchiefs, reg. 25c, 6 for $1.00.

Folded Note Paper 50c

—The lovely little folded notes that everyone who has used them has found so convenient. Deckled edge and offered in white, heliotrope, blonde and gray, 24 in box.

"Seaside Ripple" 85c

—100 sheets and 50 envelopes in ripple finish.

Bridge Novelties at ½ Price

Notion Specials for Saturday

Sports Girdles . . . satin, with 3 inch elastic inserts and 4 fancy supporters 85c

Silk Sanitary Aprons, plain or lace trimmed 75c

Sanitary Belts of elastic with sateen tabs 35c

Marcel Caps, a variety of styles . . 25c to $1

Cinderella Potholders. Sets, a pretty decorated plaque with hooks holding 3 holders, set $1.00

Moire Back Satin Ribbons, yd. 75c

—6 inch moire back satin ribbons in a wonderful variety of colors.

Broken Line of Velvet Ribbon ½ Price

—Velvet ribbons from ½ inch to 3 inches wide in a few colors only.

French Flowers Specially Priced, 75c

Lace Vestees and Yokes 85c

—A large assortment of new lace vestees and yokes are very specially priced for this occasion.

Binche, Val Laces 25c

—Imitation Bretonne and Alencon laces from 1 to 3 inches wide are priced . . . 25c a yd.

French Val Laces, cream, ecru, white, 50c bolt

Second Floor

10,000 Yards of Silk $1.95

40-in. Heavy Flat Crepe White, Black and Colors.
40-in. Georgette Crepe Black and 75 colors.
40-in. Silk Chiffon Black and 60 colors
28-in. Chinese Silk Damask White and colors.
32-in. Tub Silks In attractive stripes.

Special on Woolens $2.95

54 in. Imported Wool Georgette
54 in. French Wool Crepe
54 in. Kashian Cloth
54 in. Stripes and Plaids

Pequot Sheets, 90x108 $1.95 ea.

—Extra large size sheets for the double bed in the well-known Pequot brand for Saturday at $1.95 each.

Twin Bed size 63x108, now $1.55 ea.

VALLEY SCHOOL AGAIN IN RACE

Twenty Oratory Contestants Enlisted at Owens High

County Championship Won Each Year Since 1924

Institution Believed Smallest Trying for Honors

With a record of having won the Inyo county championship in the National Oratorical Contest every year since 1924, Owens Valley Union High School at Independence again has tossed its hat into the oratorical arena. It is believed to be the smallest high school in the contest, its enrollment not having exceeded thirty in the past four years. According to reports from Independence twenty students this year are preparing orations for the contest.

Last year, Mona Gracey, who represented the school, won third place in The Times' semifinals conducted at Fresno, previously having won first place among the Inyo county schools.

Only two of the twenty students writing orations participated in the district contest last year. Among those who are striving to win the honor of representing their school in the competitive event, now worldwide in its scope, are three of the student-body officers, Nellie Walters, president; Marguerite Bell, treasurer, and Nellie Lydston, secretary. Also all of the members of the girls' basketball team are preparing orations.

PINE VALLEY SCHOOL

The Mountain Empire Union High School in Pine Valley, San Diego county, is believed to be the next smallest high school in the contest. The success of these two little mountain schools will be followed with interest throughout the State. While enrollment at the Mountain Empire school is a trifle larger than at the Owens Valley school, both will start on an even footing as each institution will have twenty students in the contest.

Over in Elko, Nev., the Elko county High School is entering ten students in the contest, one of whom, Marie Vetter, a senior, is a descendant of the historically famous Adams family from which the nation has chosen two of its Presidents. Marie has had considerable experience in forensic work and is regarded as having an excellent chance to represent her school in the State elimination meet. Leslie Lani, one other of the ten entrants, participated in the contest last year and won second place in the Nevada finals.

COLTON ENTRIES

Although Colton Union High School is entering the National Oratorical Contest for the first time this year, nineteen seniors in the English class have started the preparation of orations, and about a dozen other students are expected to enter the competition. As the school enrollment is only 400, Principal F. Stillwell Moore, who is district manager of the contest, is highly pleased with the showing of his school. J. A. Gillaspie has been selected to coach the students in the delivery of their orations.

The district finals in which San Bernardino, Chaffey, Redlands, Needles and Colton will participate will be conducted at Colton.

To increase interest in the contest at Santa Maria, the Santa Maria Daily Times is presenting a cup to the high school, to be awarded to the winner of the contest in the school.

Lindbergh Will Fly Mail Again

Letters carrying an extra 10-cent stamp and marked for the Lindbergh special, mailed from Los Angeles tomorrow and addressed the air mail field, Chicago, will be carried by Col. Lindbergh in his final flight from Chicago to St. Louis Tuesday, according to the Western Air Express, in charge of the air-mail route from this city to Salt Lake City.

Lindbergh is making the first leg of a final flight as an air-mail pilot from St. Louis Monday. He expects to carry a record cargo of letters on the return trip. The Postoffice Department has issued a special cancellation mark, "Lindbergh again flies the air mail," for the event, and all letters will be canceled with it only for this one occasion.

The extra 10-cent fee will insure the return of the letter to the sender with the souvenir cancellation mark.

SEARCH MADE HERE FOR POISONING FIEND

FEDERAL OFFICER SEEKS CLEW TO SENDER OF PILLS THAT KILLED TWO IN EAST

Search is being made in the vicinity of Los Angeles for two men believed to have knowledge of the death of two persons who swallowed assertedly poisoned tablets sent to them through the United States mails. The search was intensified yesterday by the arrival here of I. V. Kinney, postoffice inspector of Kansas City, who has been assigned to handle the case.

The investigation was brought to a crisis by the death of Mrs. Curtis Lowry, 40 years of age, and Maurice Baker, a farmer, both of Aledo, Ill., who died shortly after swallowing the tablets.

Postoffice inspectors here yesterday declined to discuss the case, but did not deny that Kinney now is in this district.

Twelve persons in all are said to have received the assertedly poisoned pills, said to have been sent from Kansas City.

WAR

Don't let America go the way Germany went! We must defeat the Big Navy! If you believe in humanity and brotherhood, spend tomorrow fighting for peace at the Universalist Church, 1373 S. Alvarado. Hear SHELDON SHEPARD 3 times. 9:30 Conference, "What Should a Christian Think of War?" Everybody talks. 11:00, "Common Sense and War." 7:45, Mrs. Shepard will thrill you with her dramatic presentation of "Sun-Up." Mr. Shepard speaks on, "The Big Navy Is a Gold Brick." Open discussion. We believe in the brotherhood of man. Where do you stand?

NEW EXPOSURE MADE BY JULIAN

Oil Promoter Reveals Facts on Witness Stand

Transfer of Concern Kept from Stockholders

Lewis in Secret Control for Four Months

Deceptions and subterfuges marked the regime of S. C. Lewis as head of the Julian Petroleum Corporation from the day he took over the reins of the company from C. C. Julian in December of 1924, according to the testimony of Julian himself yesterday in the trial of ten men charged with wrecking the company.

The founder and promoter of the oil company took the stand yesterday for the second time and stated that the deal which gave Lewis controlling interest of the company was kept from the stockholders for nearly four months and that during that time the company had neither a legally qualified president nor board of directors.

This unexpected revelation of the circumstances surrounding the meeting at which control of the company was transferred came when Julian was questioned as to details of agreements and other matters of that conference.

FOR THEIR OWN GOOD

"Lewis and I decided that it was best for us not to let the stockholders know that control of the company had changed hands," Julian testified.

And that the bargain was kept was revealed when records showed that the first notice stockholders had that a new man was at the helm of the oil corporation was in April of the following year, when Julian and his board of directors publicly resigned.

In his testimony Julian disclosed that the transfer of the company took place in a "star-chamber session" when he, Julian, transferred his holdings to Lewis. At that time Lewis appointed a directorate to replace Julian's board, as each of the directors resigned during that session.

STOOD FROM UNDER

Julian testified that he held no further position with the company after the date of the transfer of his interest to Lewis.

To meet the defense's assertion that the indictments against Lewis and nine others do not name any of the men as officers of the Julian corporation, Dep. Dist.-Atty. Richardson for the prosecution late in the afternoon read into the record minutes of a meeting of the corporation officers in which the names of Lewis, T. P. Conroy, secretary; E. H. Campbell, vice-president, and others are prominently mentioned as officers.

The minutes were obtained by the prosecution after Miss Mildred Murphy, secretary to Federal Receivers Carnahan and Scott, of the Julian company, had previously testified that she had turned the minutes over to Lewis several months ago and that they had never been returned by him.

SEARCH SUCCEEDS

Miss Murphy was instructed by Judge Doran to return to the receivers' office and make a further search for the records.

She returned in the afternoon with the minutes and informed the court they had been found in a drawer in Lewis's desk, which is kept for him in the office of the receivers, where he is aiding in untangling the company's records.

Hugh Grant, former officer of the company, but not one of the indicted men, took the stand and testified that Lewis, Campbell, Conroy, Chester Sheppard and he were officers of the company in April, 1926.

Cummings Case Depositions Due Next Monday

Depositions of both Mrs. Irene Shaw Cummings and Roy Cummings, vaudeville actor, from whom she is seeking a divorce, will be taken Monday, according to Ames Peterson, Mrs. Cummings's attorney.

Mrs. Cummings is seeking a divorce from her actor husband on a variety of charges. She asserts that he struck her, brought "objectionable women" to the house and told her that he did not love her. She asks $500 a month alimony and her share in the community propery, valued at $16,000, asserting that Cummings makes $1100 a week.

The pair gained nation-wide notoriety in 1923 when they, assisted by Mrs. Helen Gladys Cummings, former wife of Roy, established a home in Derby, Ct., in which all three, and little Edna, daughter of the first wife, lived. Later Mrs. Helen Cummings dropped out of the picture and Cummings and his wife removed to Hollywood, residing at 12307 Hillslope.

Reserve Corps Officers Meet

Three hundred members of the Reserve Officers' Association met at the City Club last night to hear addresses by eminent army, navy and marine corps officers.

Col. Charles H. Lyman, commandant of the marine barracks at San Diego; Maj.-Gen. J. H. Pendleton, retired marine officer, and others in the service or in the reserve corps were speakers. Guy Empey was another speaker during the session following the banquet.

EX-PRESIDENTS RULE LIONS' CLUB LUNCHEON

It was ex-presidents' day at the luncheon of the Lions' Club at the Biltmore yesterday, Hermon E. Beckwith, president in 1913 and 1914 of the Cirgonian Club, which united with the Lions in 1916, was chairman of the day, and past presidents of the Lions' Club for the last ten years were present. The speaker was Le Roy Smith, who discussed "A Raw Deal and a Square Deal." Guests of honor were Chief Justice William Waste of the Superior Court of California, and Associate Justices Jesse Curtis, John Shenk, Emmett Seawell, John Preston and John E. Richards. "Bill" Stevens, last year's president of the club, was initiated into the "ancient order of past presidents."

INDIANANS PLAN RALLY

The Indiana State Society will hold its winter picnic Saturday, the 25th inst., in Sycamore Grove Park. Judge William D. McConnell is in charge of arrangements, assisted by Riley Hogue and Ira B. Land.

CHURCHMEN TO CONVENE

Religious Parley at First Congregational Church Will Draw Noted Speakers

Noted preachers and educators from various parts of the United States will be speakers at the religious conference to be conducted at the First Congregational Church on the 20th and 21st inst., to which the public is invited. The conference, under the direction of Dr. Robert Freeman and George Gleason, will be similar to, and takes the place of the Pacific Southwest Theological Conference, which has been conducted in Los Angeles annually for several years.

Sessions will be conducted Monday and Tuesday from 10 a.m. to 12:30 p.m., and from 2 p.m. to 4:30 p.m. Speakers and their subjects for Monday are as follows: Dr. Fred B. Smith, chairman of the executive committee of the World Alliance for International Friendship Through the Churches, will discuss "The Principles of Jesus and Human Relations;" Prof. Henry Norris Russell of Princeton, N. J., member of the Royal Astronomical Society of London, will speak on "The Influence of Scientific Discovery on Christian Faith and Practice;" Dr. J. Hudson Ballard, head of the department of religious education at Occidental College, will discuss "The Challenge of Psychology to Christianity" at the Tuesday morning session. Tuesday afternoon, Prof. Theodore G. Soares, head of the department of practical theology at the University of Chicago, will speak on "Religious Education as a Social Process."

DR. FRANK DYER

"Concerning the Collection" and "Freedom to Worship God" are topics to be discussed by Dr. Frank Dyer in his sermon tomorrow evening at the Wilshire Boulevard Congregational Church. At the morning hour the preacher will be Dr. Fred B. Smith of New York, peace advocate.

"A POET'S PHILOSOPHY"

M. M. Mangasarian of Chicago will be the speaker at the First Unitarian Church tomorrow morning when he will discuss "Omar Khayyam and a Poet's Philosophy of Happiness." Mr. Mangasarian is an Armenian by birth but for the last thirty years has been recognized as one of the foremost rationalists of America.

FIRST METHODIST

"What Kind of an Infidel George Washington Was" is the subject of a sermon to be preached by Dr. E. E. Helms tomorrow evening at the First Methodist Episcopal Church, following a program by the Bethel Temple Orchestra. The preacher in the morning will be Bishop Wallace E. Brown, who returned recently to America after four years of missionary work in China.

ST. JOHN'S EPISCOPAL

Rev. Charles B. Hudgins will be the preacher at St. John's Episcopal Church tomorrow morning, according to announcement made yesterday by Dr. George Davidson, the rector. Rev. Clarance H. Parlour, associate rector, will preach in the evening. During Lent services will be conducted every Wednesday evening, every Thursday at 7 a.m. and 10 a.m., and every Friday at 4 p.m.

"REAL NATURE OF MAN"

A free lecture on "The Real Nature of Man" will be given by Srimati Gayatri Devi at 11 a.m. tomorrow at Ananda-Ashrama, at the north end of Pennsylvania avenue, La Crescenta. Srimati Devi will conduct a free class in the study of Vedanta next Wednesday evening at the Vedanta free library on the fourth floor of the Music Art Studio Building.

A GREAT MASON

At the request of Utopia Lodge, No. 556, 537, Free and Accepted Masons of California, Dr. G. A. Briegleb, honorary chaplain of that lodge, will give an address on "George Washington, Master Mason," tomorrow evening at St. Paul's Presbyterian Church. All Master Masons are invited to meet with the Utopians in the basement of the church not later than 7:20 p.m. In the morning Dr. Briegleb will preach on "Crown Him Lord of All."

CHURCH IN NEW HOME

The Unity Center of Christianity, which formerly conducted services at 2120 South Union avenue, has obtained new headquarters at 124 West Fourth street and services will be conducted there tomorrow and every Sunday hereafter. J. D. Ball is superintendent of the Sunday-school which meets at 9:30 a.m. At 11 a.m. an address will be given by Emma H. Luke. A healing meeting in charge of Mrs. Luke will be conducted next Wednesday evening. Free healing classes are conducted at 10:30 a.m. daily, excepting Saturdays and Sundays.

RESCUE MISSION

A splendid report of the work done during 1927 has been issued by the Union Rescue Mission which now is in its new home at 226 South Main street. The bulletin shows that 1795 persons were converted to the Christian faith last year. More than 9000 beds were provided for homeless persons and 44,104 meals were given to the needy. Almost 1000 positions were obtained for unemployed men and women and $500 was donated to aid families in distress. Almost 2000 garments were given away and 1982 Gospels of St. John were distributed. Services are conducted at noon every day excepting Saturdays and evangelistic services are conducted every evening.

"CAN A SOUL BE LOST"

"A Preacher With a Case of Blues" is the subject of a sermon to be preached by Dr. John Snape tomorrow morning at Temple Baptist Church. The topic for evening is "Where do Souls Come From and Can a Soul be Lost?" Hugo Kirchhoffer will lead congregational singing and the soloists will be Virgie Lee Mattoon and Lawrence Lehigh. Mrs. B. E. Bassford will be the organist.

"MESSAGE TO SINNERS"

Dr. John Mackay, for nineteen years pastor of the North Presbyterian Church at New York City, will be the preacher at Wilshire Crest Presbyterian Church, Country Club Drive at Mansfield avenue, tomorrow evening when he will discuss "Life Values." In the morning Rev. Thomas Holden, the pastor, will preach on "A Message to Sinners."

FIRST BAPTIST

In the absence of Dr. J. A. Francis, who is ill at his home, 1740 South Ardmore avenue, services will be conducted at the First Baptist Church tomorrow by Dr. Norman B. Henderson. The sermon topics for morning and evening are, respectively, "Is God in the Hands of Man?" and "Why Did Washington Pray at Valley Forge?" Miss Ruth Crandall, a member of the First Baptist Church at Oakland, will be soloist.

"WAYSIDE ANGELS"

"Is there another life? If so, how is its character determined—by arbitrary fiat or by our life here? If those we call dead are really alive, are they interested in affairs of the living? Are the 'dead' able to communicate with souls encased in the flesh? May we expect messages from our friends who have crossed the 'Great Divide?' These are among the questions to be discussed by Dr. Herbert Booth Smith in his sermon at Immanuel Presbyterian Church tomorrow evening. The topic for morning is "Angels of the Wayside."

METAPHYSICAL LIBRARY

Miss Eleanor Reesberg, founder of the Metaphysical Library, announces the following free lectures for tomorrow: Frank Waller Allen will speak at 11 a.m. in Music Hall (Hill street entrance to Music Arts Building) on "Divine Guidance." At 3 p.m. Mrs. Ada McGarvin will speak on "The Faith That Demonstrates" in the library, 347 Music Arts Building. At the library in the evening Anna W. Mills will discuss "The Way of Illumination."

MANLY P. HALL

"Philosophical Keys to The Creation of Man" will be discussed by Manly P. Hall, pastor of the Church of the People, tomorrow morning at Trinity Auditorium. As a prologue, Mr. Hall will discuss "Dr. Frank Dyer and the Difficulties at the Wilshire Boulevard Congregational Church."

"THE SEVEN SEALS"

Rev. Oswald J. Smith will preach at Gospel Tabernacle, Eighteenth and Georgia streets, tomorrow at 3 p.m. on "The Seven Seals, the Trumpets and the Vials of Revelation." The sermon topic for morning is "Laws of the Kingdom." Services will also be conducted in the evening.

FIRST CONGREGATIONAL

Randolph Miller, a student at Pomona College and a son of Dr. Ray O. Miller, rector of St. James's Episcopal Church, will give an address on "The Missing Link in Education" tomorrow evening at the First Congregational Church. An organ recital by Hunter Mead, beginning at 7 p.m. and followed by a program by Pomona College musicians, will precede the lecture.

DAY OF PRAYER

At the call of the Federation of Women's Boards of Foreign Missions and the Council of Women for Home Missions of North America, the world day of prayer for missions will be observed at 10:30 a.m. on the 24th inst. at the First United Presbyterian Church. The program will be under the auspices of the Women's Missionary Council of Southern California and speakers will include Dr. Lena L. Fisher, Dr. John Snape and Dr. E. E. Helms.

"THE DIVINE BARD"

A free lecture on "The Divine Bard of Panchavati" dealing with the life and teachings of Sri Rama Krishna, will be given by Swami Dhirananda at 3 p.m. tomorrow at the Mt. Washington Educational Center. Sunday-school for children will be conducted at 2 p.m. Next Thursday evening a free class in the study of the New Testament and the Bhagavad Gita will be conducted.

DR. L. E. McNAIR

"The Vision and the Man" is the subject of a sermon to be preached by Dr. Lindsay E. McNair tomorrow morning at the Westlake Presbyterian Church. The topic for evening is "What Happens in Heaven." At both services the Westlake Quartet will sing and solos will be sung by Ione Byers and Arch S. Hood.

CHRISTIAN SCIENCE

At all Churches of Christ, Scientist, in Los Angeles, branches of the Mother Church, the First Church of Christ, Scientist, in Boston, Sunday-morning services are conducted at 11 a.m. and some of the churches repeat the services at 8 p.m. The subject of the lesson-sermon tomorrow is "Mind," with the following Golden Text: "Be perfect, be of good comfort, be of one mind, live in peace; and the God of love and peace shall be with you." (II Corinthians 13:11.) An Wednesday evenings all of these churches conduct meetings at which testimonies of Christian Science healings are given.

"THE HEALTH HABIT"

How to prevent and overcome physical ills will be discussed by Mrs. Leila Castberg, pastor of the Church of Divine Power, in her sermon on "Getting the Health Habit," to be preached at the Morosco Theater tomorrow morning. A song service, with Morris Stoloff as violinist, will precede the address. Sunday-school will be conducted at 9:30 a.m. at 2826 Reservoir street.

DR. H. C. CULBERTSON

The first of a series of sermons on "New Interpretations of Old Truths" will be preached by Dr. H. C. Culbertson tomorrow morning at Plymouth Congregational Church. The topic for tomorrow is "How the Old Testament Was Made." In the evening Prof. Orello F. Cheverton of the California Christian College will discuss "The Church of the Modern Day."

DR. ARTHUR BRADEN

"Young People vs. the Church" is the topic to be discussed by members of the Pals' Class tomorrow evening at the Wilshire Boulevard Christian Church. The preacher in the morning will be Dr. Arthur Braden, president of California Christian College.

DR. JOHN McNEILL

Services at the Church of the Open Door will be conducted tomorrow morning and evening by Dr. John McNeill, the pastor, who will discuss "The Message to the Seven Churches." Next Wednesday evening the speaker will be Rev. Harry Farmer, field secretary of the North African Mission.

"A DOOMED WORLD"

"Crooks, Knaves, Thugs, Thieves—and the Remedy" is the subject of a sermon to be preached by Rev. Bob Shuler tomorrow evening at Trinity Methodist Church. The topic for morning is "A Doomed World and a Saving Savior." Testimonials of the spiritual healing power of the Christ will be given by converted criminals in the evening.

"POWERS OF MIND"

Dr. J. Hudson Ballard of Occidental College will be the speaker at St. Paul's Cathedral tomorrow evening, when he will discuss "Unused Powers of the Mind." An organ recital by Dudley Warner Fitch will precede the address. The preacher in the morning will be Rev. Harrison W. Foreman of New York.

"AMERICA'S CRISIS"

In the absence of Dr. Hugh K. Walker, who is in Philadelphia to attend a church conference, the pulpit of the First Presbyterian Church will be supplied tomorrow morning by Rev. Allen A. Hunter, pastor of Mt. Hollywood Congregational Church, who will preach on "America Faces Her Great Crisis." In the evening Dr. Carl S. Knopf will discuss "The Adventure of the Church."

CHURCH NOTES

"Immortality" is the subject of a sermon to be preached by Dr. J. A. B. Fry tomorrow evening at the Hollywood Methodist Church.

Rev. Frank Passmore will be the preacher tomorrow morning at St. Alban's pro-Cathedral on Argyle avenue. In the evening Capt. Dudley Cerlatt will speak on "Women."

Genevieve Behrend, mental scientist, will give a free lecture on "The Friendship of Christ" tomorrow morning at 940 South Figueroa street.

Dr. Ray O. Miller will conduct services tomorrow morning at St. James Episcopal Church, Hollywood Congregational Church, Dr. J. H. Lash, pastor. Morning and evening services will be conducted.

Dr. Charles F. Aked, pastor of All Souls' Church, will conduct services tomorrow morning at the Westlake Theater.

Gospel Hall, 1225 West Jefferson street, Christians gathered unto the name of the Lord Jesus Christ. Services will be conducted in the morning and evening.

Scottish Baptist Church, Eleventh and Bixel streets, Rev. Morris Paterson, pastor. Morning and evening services will be conducted.

Rev. E. D. Garford, pastor of the Messiah Congregational Church, will preach tomorrow morning on "Witnesses," and evening topic will be "The Flag."

Highland Park Baptist Church, Rev. E. A. Wollam, pastor. Morning theme, "God or Caesar;" evening, "The Scarlet Scourge."

Figueroa-Boulevard Christian Church, Rev. F. E. Hagin, pastor. Morning topic, "What Jesus is Doing;" evening, musical program by young people.

First Heights Congregational Church, Rev. J. M. Schaefle, pastor. Rev. George Davis of the Christian Missionary Alliance will preach in the morning. Rev. J. W. MacCallum will preach in the evening. At the Hyde Park Congregational Church, of which Mr. Schaefle is pastor, services will be conducted in the morning and evening.

"Dreams and Visions" is the topic to be discussed tomorrow evening at Theosophy Hall, Thirty-third street and Grand avenue.

Dr. Braden Shepard, associate pastor of the First Universalist Church, will preach tomorrow morning on "Common Sense and War." In the evening a dramatic presentation of "Sun-up" will be given and Dr. Shepard will preach on "The Big Navy is a Gold Brick."

H. T. Rosanna and A. B. Edler will speak on "Children of Light" tomorrow evening at the meeting of Pro-Esthesa Lodge, 726 South Grand avenue. The public is invited.

Max A. X. Clark, noted evangelist, will preach on "Present Day Events in the Light of Biblical Prophecy" tomorrow evening at Bethel Temple, 324 Justicia street, opposite the new Hall of Justice.

Knox Presbyterian Church, Rev. William Mansfield, pastor. Theme, "The Unchanging Christ;" evening, musical program.

Maude Royden, author of "Beauty in Religion," and an orator of England, will give a lecture at Trinity Auditorium on the evening of March 14.

Kate Hamilton Orange, Christian metaphysician, will give a free address tomorrow morning at the Beaux Arts Auditorium.

Hollywood Congregational Church, Dr. J. H. Lash, pastor. Morning topic, "Soul Wrestling;" evening, motion picture, "Alaska Adventures."

South Park Baptist Church services will be conducted tomorrow morning and evening by Rev. Oliver W. Cummings.

Olivet Community Church, Rev. W. H. Hopkins, pastor. Morning and evening services will be conducted.

"Shall We Permit Criminals to Breed?" is the question to be discussed by Rev. T. C. Abel, pastor of the Hollywood Unitarian Society, tomorrow morning at the Hollywood Playhouse.

The choir of the First Methodist Church of Long Beach, awarded first place among Long Beach choirs last spring, will give a free program next Tuesday evening at the Thomas A. Edison School, Long Beach boulevard and Magnolia avenue.

Dr. Walter W. Raymond will give an address entitled "Daniel and the Fourth Man" at 11 a.m. tomorrow at the Ambassador Hotel Theater. Tomorrow evening at 424 South Broadway Dr. Raymond will speak on "What Happens in the World to Come?" Next Monday evening at the same address, Cecil Mar Linden will speak on "The Scientific Value of Freedom."

First Baptist Church, Glendale, Rev. J. Whitcomb Brougher, Jr., pastor. Morning topic, "Why Are We Here?" Evening, "Washing With Washington."

Rosecrest Methodist Episcopal Church, Dr. John M. Batter, pastor. Morning theme, "The Christian's Joys;" evening, "What is the Future of Our Boys?" Dr. Frank Crane will be the speaker at the Man's Brotherhood banquet next Tuesday evening.

Go To Church Sunday

DR. GORDON—Sunday Evening

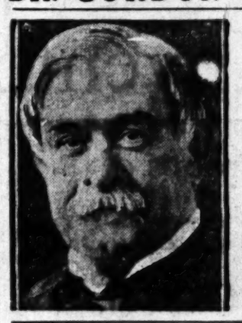

"Scientific Tests of Spiritism"

TRINITY AUDITORIUM

Grand Avenue at Ninth

How Do We Know The Dead Are Alive?

In a little book entitled "How Do We Know That the Dead Are Alive?" Doctor Gordon presents a scientific argument for immortality, to be distributed on Sunday evening.

3000 Books — FREE DISTRIBUTION

Dr. Gordon's Question Drawer

1. Is the average person to be blamed for not "believing" when doctors of divinity differ so much?
2. Should a faithful husband be true to an unfaithful wife?
3. Is a curtained booth in a cafe a proper place for young people to meet?
4. What were Robert G. Ingersoll's last words?
5. What is the dominating thought of the American woman?
6. Do the signs of the times indicate a speedy return of Jesus to the earth?

The Metropolitan Pulpit

Dr. James L. Gordon, Preacher

Doors Open 7 P.M.—Exercises Begin 7:30

THEOSOPHY HALL

33rd & Grand

Sunday 8 P.M. "DREAMS & VISIONS"

Friday, 8 P.M., Questions and Answers on "The Psychology of Dreams"

Sunday, 11 A.M., Theosophy School for Children and Adults. Wednesday, Study Classes at 7:30 and 8:00 P.M. All meetings and classes open to the public. No charges, no collections. Free Reading Room and Loan Library daily, 9 A.M. to 5 P.M.

United Lodge of Theosophists

(Formerly at 504 Metropolitan Bldg.)

Take M or E cars south on Broadway, or F cars south on Main, or J cars west on Seventh. Get off at Jefferson and Grand. Plenty of parking space.

AMERICA'S GREATEST MENTAL SCIENCE "DOER"

GENEVIEVEE BEHREND

(Only personal pupil of Judge T. Troward of India and England)

SUNDAY, FEBRUARY 19th, 11 A.M.

"THE FRIENDSHIP OF CHRIST"

Playhouse, 940 South Figueroa St.

Mrs. Behrend will speak over KNX, Monday, Feb. 20th, 8 A.M., on "THE SCIENCE OF THE 23rd PSALM"

At the free lecture on Wednesday evening, February 22nd, 8 P.M. 940 South Figueroa St., Mrs. Behrend will talk on "BACK-NUMBERS."

COME EARLY AND BRING YOUR FRIENDS

Sunday Morning Addresses by

KATE NEVILL ORANGE

CHRISTIAN METAPHYSICIAN

(NON-SECTARIAN)

Formerly Field Lecturer and Organizer for Unity School of Christianity, Kansas City, Missouri.

"HEALTH—MAN'S BIRTHRIGHT"

The Public is Cordially Invited

Beaux Arts Auditorium, Eighth at Beacon

Every Sunday at 11 a.m.

Swami Dhirananda speaks on "THE DIVINE BARD OF PANCHAVATI"

Soloist—Leslie Brigham, Basso Cantante with the Los Angeles Grand Opera Company.

SUNDAY, 3:00 P.M.

Sunday School at 2:00 P.M. conducted along non-sectarian and Universal lines.

MT. WASHINGTON CENTER

3580 San Rafael Ave., Los Angeles, Calif. GArfield 6405.

Take the "W" car going North on Broadway. Get off at West Avenue 41, where busses will be waiting from 1:15 P.M. on.

Sunday Morning Addresses by

ERNEST HOLMES

Dean of The Institute of Religious Science and School of Philosophy

"RELIGIOUS SCIENCE AND SUCCESS"

Windsor Square Theatre (Ebell Club House) Wilshire at Lucerne

11 A.M.

Mr. Holmes speaks over radio KNX, every Sunday evening from six to six-thirty.

YOU ARE CORDIALLY WELCOMED AT ANY SERVICE

Episcopal Church

Quinquagesima Sunday, February 19

"It Is In Personal Religion That It Discovers the Faith of the Original Creed"

RT. REV. JOSEPH H. JOHNSON

RT. REV. W. BERTRAND STEVENS

ST. PAUL'S CATHEDRAL, 815 S. Figueroa St., Very Rev. [illegible], 11 A.M.; 4 and 7:30 P.M.

ST. JOHN'S, Adams near Figueroa, Rev. George Davidson, D.D.

ST. STEPHEN'S (Hollywood) 8120 Carlos Ave., Rev. P. A. Bailey

ST. ATHANASIUS, 940 Echo Park Ave., Rev. Franklin L. Gilman

ST. LUKE'S 1201 E. Vernon Ave., Rev. Robt. L. Wisdom

ST. MATTHIAS, W. Washington and Normandie; Mass 7:30, 9:30, 11 a.m.

ALL SAINTS', Highland Park, 223 N. Ave. 56, Rev. W. E. Bolton

GRACE MEMORIAL, Figueroa and 70th Sts., Rev. S. Stuart

ST. JAMES Wilshire at St. Andrews Place, Rev. R. G. Miller

TRINITY, Bovard at Melrose, Rev. H. V. Harris

ST. MARY OF THE ANGELS (Hollywood) 1743 N. Bronson, Rev. [illegible]

GOOD SHEPHERD, 957 W. 31st Pl., Rev. A. F. Randall

ST. ANDREW'S CHURCH 3930 Brighton Ave.; Rev. G. E. Wade

ST. THOMAS', 7301 Hollywood Blvd., Rev. T. H. Worbis

CHAPEL OF THE ADVENT, W. Adams at Longwood

CHURCH OF THE ANGELS, 1100 N. Ave. 64; Rev. Harvey G. Pond

ALL SAINTS' (Beverly Hills,) Camden Drive and Santa Monica Blvd.

ST. MARY'S CHAPEL, 542 S. Boyle Ave.; Rev. Walter G. Hinson

HOSPITAL OF THE GOOD SAMARITAN, 1212 Shatto St., Rev. T. E. Bonsall

CHAPEL OF THE HOLY FAMILY, St. Barnabas' House, 234 S. Soto Ave.

ST. JAMES'

Wilshire at St. Andrews Place ("R" Car, 4th Ave. Line)

STAFF: REV. RAY O. MILLER, REV. B. N. HACKE, MR. [illegible]

Holy Communion ..... 7:30 A.M.
Sunday School ..... 9:30 A.M.
Morning Prayer and Sermon ..... 11:00 A.M.
Young People's Fellowship ..... 6:30 P.M.

1. Educational: all ages
2. Service for Seniors
3. Vocational: Business Men's Class
4. Social Service: Girls' Friendly Society
5. Missionary: Auxiliary

NOTHING SENSATIONAL: EVERYTHING HELPFUL

ST. MATTHIAS

(EPISCOPAL)

W. Washington and Normandie.

Low Mass ..... 7:30 a.m.
High Mass ..... 11:00 a.m.

CONFIRMATION ... BISHOP STEVENS ... Mendelssohn's "Hear My Prayer" ... Ash Wednesday, 6:00, 7:30, 8:00 P.M.

CHURCH OF THE NEW JERUSALEM

(SWEDENBORGIAN)

320 S. Westmoreland. DUnkirk 5670. REV. OTHMAR THORSEN

Sunday School, 9:45 A.M. Divine Worship, 11 A.M. Subject: "[illegible]"

Practical Studies in Body and Mind—Wed. 8 P.M.

ANNUAL MEETING of UNION RESCUE MEETING

Hear Dr. John Snape D.D. of Temple Baptist Church on Crime and the Way Out?

Also Hear

Twice Born Men or Miracles of the 20th Century

With Great Choir of Mission Converts

The Bible Institute Quartet Will Sing

AT THE BIBLE INSTITUTE

540 SO. HOPE ST. At 2:45 p.m.

WM. PRICE, Supt.

Church of The [illegible]

Trinity Auditorium — Grand Avenue at [illegible]

Morning Service at 11:00

MANLY P. HALL

Subject:

"Philosophical Keys to the Creation of Man"

Prologue: Concerning Dr. Dyer and the Difficulties at the Wilshire Boulevard Congregational Church

Everybody's Church — Everybody Welcome

THE LOS ANGELES CHRISTADELPHIAN ECCLESIA

Subject of lecture Sunday evening, February 19, at 7:30:

THE NEARNESS OF ZION'S DAY OF GLORY AND EARTH'S REDEMPTION

WOODMEN OF THE WORLD HALL, 1040 SOUTH GRAND AVE. ALL SEATS FREE. NO COLLECTION.

CHRISTADELPHIAN BIBLE LECTURE

All Invited. 10:30 a.m. 30TH & MAIN STS.

The Bible Principle of Predestination.

Unity Center Festival

Unity Center of Christianity now has a downtown address and place. A festival of two weeks include the dates, with lectures on 12 different Unity Centers in Los Angels and vicinity speaking: Feb. 9, 16, 23, 24, 27, 28, 29, March 1, 2, each afternoon at 2 p.m. and evening at 7:45. 246-252 I. W. Hellman Bldg., 124 W. 4th. The Sunday-school and Wednesday night services continued at 2129 Ba. Union, Pasadena phone, TUcker 4794.

Frank Waller Allen

SUNDAY, 11 A.M.

AUTHOR - LECTURER - NOVELIST Auspices Church of Religious Science

Library—Sunday, 2 p.m.—Ada C. Bedarvice—"Faith That Demonstrates"—Frank Waller Allen. 3 p.m.—Ada C. Bedarvice—"Faith That Demonstrates"—Frank Waller Allen. 3 p.m.—Anna W. Mills of London and New York, "The Way of Illumination." 347 Music-Art Bldg. Noon session daily in Library Room. Practical Instruction, Tuesday, Thursday, 8 p.m., Library Room.

HEAR WALTER W. RAYMOND

Sunday at 11 a.m.—"DANIEL AND THE FOURTH MAN"

AMBASSADOR THEATER, 3400 Wilshire Blvd. Public Invited

N. B. 5 Cars or Wilshire Bus.

E. MORGAN ISAAC, Sunday at 11, in the new TEMPLE OF TRUTH, 4652 Glassell Blvd., on THE TEACHING OF JESUS. Take Fifth Car to Temple without change. McClellan Reed, lecturer, writer, psychologist, our pulpit guest.

PAVING POLICY DEFINED

Bonelli Says Majority of Those Assessed for Must Decide as to Its Desirability

The problem City Councilmen have to solve when public improvements are demanded which the Councilmen believe are unnecessary but which a majority of the property owners demand was set forth as to the city yesterday by President Bonelli in connection with consideration of the proposed improvement of Avenue 60 from Pasadena avenue to Figueroa Road.

The improvement includes the lowering of grade of the street, paving, curbs and sidewalks. As the work is to be done under the State Lowering-of-Grade Act, the assessments are collected before the work starts in order to pay the damages to those property owners whose property is to be cut away and otherwise injured by the lowering of the street grade. These damages, as well as the cost of the paving, etc., total $301,095 and this amount is to be assessed on the district adjacent to the improvement.

"This improvement," said President Bonelli in whose district the proposed work will be done, "was started two years ago on a majority petition from property owners. It is evident that the majority of the property owners [illegible]

ALLY WELCOMED AT ANY EPISCOPAL CHURCH

iscopal Church Servi
Quinquagesima Sunday, February 19, 192
t Is In Personal Religion That the Chris
the Faith of the Original Gospel."
T. REV. JOSEPH H. JOHNSON, S. D., Bishop
EV. W. BERTRAND STEVENS, D.D., Bishop Coad

Figueroa St., Very Rev. Henry Beal, Dean. 7:30, 9:30, 11 a.m.
Rev. George Davidson, D.D.: 7:30, 9:30, 11 a.m.; 4:30 P.M.
Carlos Ave., Rev. P. A. Easley: 7:30, 11 a.m. and 7:30 P.M.
Park Ave., Rev. Franklin L. Gibson: 9:30, 11 a.m.
Ave., Rev. Robt. L. Windsor: 7:30, 9:30, 11 a.m.; 7:30 P.M.
and Normandie: Mass 7:30, 9:30, 11 a.m., 7:30 P.M.
N. Ave. 56, Rev. W. E. Mahon: 7:30, 11 a.m., 7:30 P.M.
and 79th Sts., Rev. D. Stuart, S. 9:30, 11 a.m.; 7:30 P.M.
Andrews Place, Rev. R. G. Miller: 7:30, 9:30, 11 a.m.
Rev. H. V. Harris: S. 9:30, 11 a.m., 7:30 P.M.
(Hollywood.) 1745 N. New Hampshire, Rev. Bert Sch
10:45 a.m.; V.P.F., 7 p.m.; S 9 p.m. Vespers.
Pl., Rev. A. F. Randall: S. 9:30, 11 a.m.
Brighton Ave.: Rev. C. E. Webb, 7:45 and 11 a.m.
Blvd., Rev. T. H. Werbelo: 7:30, 11 a.m., 7:30 P.M.
W. Adams at Longwood: 7:30, 9:30, 11 a.m., 7:30 P.M.
1100 S. Ave. 54: Rev. Harvey S. Perks, 7:30, 11 a.m., 7:30
Camden Drive and Santa Monica Blvd., Rev. L. Arlo
Boyle Ave.: Rev. Walter S. Binnon: 7:30 a.m.
SAMARITAN, 1212 Shatto St., Rev. T. C. Hudnut: 7:
FAMILY, St. Barnabas' House, 234 S. Boyle Ave.: 9:30 a.m.

MES' Wilshire at St. Andrew's
("R" Car, Wilshire Ave.)
HILLER, REV. B. M. HAUSE, MR. JOHN E. B
7:30 A.M. 1. Educational: all ages in Class
9:30 A.M. Courses for Senior; Adult, Young
11:00 A.M. 2. Vocational: Brotherhood.
8:00 P.M. 3. Social Service: Guilds of all kinds
4. Historically Informed; memorial
SENSATIONAL: EVERYTHING HELPFUL.

HIAS CONFIRMATION, 7:30
Normandie. BISHOP STEVENS Will Pre
7: 0 a.m. Mendelssohn's "Hear My Pra
11:00 a.m. Ash Wednesday, 6:30, 7:30, 9:30 a.m.

OF THE NEW JERUSALEM
(SWEDENBORGIAN)
6670 REV. OTHNIAR TOBISON, Min
Divine Worship, 11 A.M. Subject: "ARISE—AND WAL
Studies in Daily and Mind—Wed. 8 P.M.

PEL HALL
WEST JEFFERSON ST.
ARVEY FARMER
Recently From Africa
ristians Sunday Afternoon at 3 o'Cl
e Gospel Sunday Evening 7:30
ionary Study Class Thurs., Feb 23d
at 7:45
ARTY WELCOME TO ALL.

NUAL MEETING
N RESCUE MEETING
nape D.D. of Temple Baptist Church
rime and the Way Out?
Also Hear
n or Miracles of the 20th Century
at Choir of Mission Converts
Institute Quartet Will Sing
THE BIBLE INSTITUTE
0. HOPE ST. At 2:45 p.m.
WM. PRICE, Supt.

Church of The People
Trinity Auditorium.— Grand Avenue at
Morning Service at 10:50
MANLY P. HALL
Subject:
"Philosophical Keys to the Creation of Man"
Prologue: Concerning Dr. Dyer and the Wi
shire Boulevard Congregational Church
Everybody's Church Everybody Welcome

ES CHRISTADELPHIAN ECCLE
Sunday evening, February 19, at 7:30:
SS OF ZION'S DAY OF GLORY
EARTH'S REDEMPTION
ORLD HALL, 1040 SOUTH GRAND AVENU
NO COLLECTION

PHIAN BIBLE LECTURES
10:30 a.m. 30TH & MAIN STS.
Principle of Predestination.

Center Festival
nity now has a downtown salesroom and
eaks including the dates, with teachers and
os Angeles and vicinity speaking; 2:30, 7:30 P. M.
each afternoon at 2 P. M., and evening at 7:30.
. 134 W. 4th. The Sunday-school Sunday
ons continued at 2139 So. Union. Downtow

SUNDAY, 11 A. M.—"DIVINE GUIDANCE"
en S. Abe StrServis, soloist. Book Rm. 707 S. M
YCLIST Auspices Eleanor M. Rumbaugh Foundation
ctures—"Faith That Demonstrates Liberty from
Sun Ray Park, "The Way of Illumination." Library
en daily in Library Rooms. Florence Bldg.
n., Library Rooms.

VALTER W. RAYMOND
"DANIEL AND THE FOURTH MAN"
ON THEATER, 3400 Wilshire Blvd.
Public Cordially Invited

day at 11, in the new TEMPLE OF TRUTH
E TEACHING OF JESUS. Take E car
e. McClellan Reed, lecturer, writer, psychic

POLICY DEFINED
ority of Those Assessed for Jo
ide as to Its Desirability

ilmen have to solve when public improvement
ncilmen believe are unnecessary but which th
ners demand was set forth to the City Council
neill in connection with consideration of the
venue 60 from Pasadena avenue to Mission

the low- want this improvement, as one of
, paving, 1535 parcels of property to be assess
e work is we have had less than 100 appeals
lowering- an unnecessary one. The assessment
e are col- are high due to the topography of
s in or- the area. But as the great majority
to those of the property owners who are to
y is to be pay for the improvement want it
tured by there is nothing for the Council to
grade. do but confirm the assessments," said
cost of Consideration of the matter was
1066 and postponed until next Friday, at
on the President Rowell's request, in order
vement. that he can be prepared to ask for a
President which he said, as now prepared, are
proposed not equal for the storm drain part of
ted two the improvement, and these, he said,
on from should be made at the same rate as
nt that all property.
owners

Go To Church Sunday

ld Famed Preacher!
d B. Smith of New York
H RELIGION PRODUCE?"
Sermon in Los Angeles Only For
Dr. Frank Dyer, 11 a.m.

Note: *When Fred B. Smith in our pulpit is to register one of the high days of this church. This man has stirred the multitudes of Christendom. We of Los Angeles could hear him Sunday. Every seat is*

In the morning we shall find the Bible as fresh as the morning dew—the highest throne as citizens of the State and of the higher kingdom of

Faithfully, DR. FRANK DYER.

7:30 P.M.—"NOW CONCERNING THE COLLECTION"—St. Paul.
No talking sermon but the spiritual issue "Freedom to Worship God"
The Bench and Bar Invited by Dr. Frank Dyer.
Wilshire Boulevard Congregational Church

First Congregational Church
Hope Street at Ninth
Lloyd C. Douglas, Minister
11:00, Dr. Douglas Will Preach on
"LENT AND OUR MODERN MOOD"
John Smallman conducts the choir of seventy. Homer Simmons at the organ.
Program of inspirational music and address presented by Pomona College, preceded by an organ recital be-

MESSIAH CONGREGATIONAL CHURCH
Washington Blvd. at Van Ness Ave.
REV. EDWARD D. GAYLORD, Minister.
11:00—"WITNESSES"
Messiah Quartet and Junior Choir
9:30—Church School. 6: 0—League of Youth.
7:30—Picture: "Barbara Frietchie"
Song Service and Sermon: "The Flag."

LYWOOD CONGREGATIONAL CHURCH
Hollywood Boulevard and Sycamore Avenue.
11:00—Morning Worship
Soul Wrestling (Second Sermon)
7:00 p.m.—Picture: "Alaskan Adventures."
Address Dr. Lash
JAMES HAMILTON LASH, D.D., Minister.

YMOUTH, Dr. Culbertson
9th St. and 8th Ave. Take M car marked "54th and Mesa Dr."
A.M.—Dr. Culbertson: "How the Old Testament Was Made."
P.M.—Prof. C. F. Cheverton: "A Church for the Modern Day"

ll Souls' Church
DR. C. F. AKED
Will Preach on
ion: from Roman Catholicism to—?
fascinating life story of Will Durant"
WESTLAKE THEATER
538 South Alvarado Street
Service at 11.
Dr. Aked Will Preach Over KNX at 5:15.
Dr. Aked's sermon on "The Boy Criminal: the Deepening Tragedy of Youth" will be ready in pamphlet form for distribution at the

Christian Science
Sunday Services, Feb. 19, 1928, 11 a.m. and 8 p.m.
Lesson-Sermon, "Mind"
SUNDAY SCHOOL FOR PUPILS UNDER 20 YEARS OF AGE.
WEDNESDAY MEETINGS AT 8 P. M. *These meetings include* testimonies of Christian Science healing.
Reading Rooms of Christ, Scientist, of Los Angeles are branches of the Mother Church, The First Church of Christ, Scientist, in Boston, Mass.
FIRST CHURCH—1248 South Alvarado Street.
SECOND CHURCH—Third and Adams Street. Near Hoover.
THIRD CHURCH—704 South Hope Street.
FOURTH CHURCH—2936 Pasadena Avenue.
FIFTH CHURCH—1101 Hollywood Boulevard.
SIXTH CHURCH—1261 South Broadway.
SEVENTH CHURCH (San Pedro)—Woman's Clubhouse.
EIGHTH CHURCH (Inglewood)—1105 Fourth.
NINTH CHURCH (Gardena)—846 West 161st Street.
TENTH CHURCH—403 South Normandie Avenue.
ELEVENTH CHURCH—4 West 49th Street.
TWELFTH CHURCH—3015 Gatewin Street.
THIRTEENTH CHURCH (Van Nuys)—14806 Sylvan Street.
FOURTEENTH CHURCH—1350 North Edgemont Street.
FIFTEENTH CHURCH (Culver City)—5447 Watseka Ave.
SIXTEENTH CHURCH—1036 South Gramercy Place.
SEVENTEENTH CHURCH (Belle Rush)—Women's Clubhouse.
EIGHTEENTH CHURCH—1340 North Hayworth Avenue.
NINETEENTH CHURCH—1001 South Western Avenue.
TWENTIETH CHURCH (Sawtelle)—1572 Butler Avenue.
TWENTY-FIRST CHURCH (Tustin)—Brooks and 2nd Avenues.
TWENTY-SECOND CHURCH (North Hollywood)—Fitz Bldg.
TWENTY-THIRD CHURCH (Watts)—1943 East 102nd St.
TWENTY-FOURTH CHURCH—322 East 112th Street.
TWENTY-FIFTH CHURCH—700 South La Brea Avenue.
Wednesday Evening Service.
PUBLIC READING ROOMS—FREE TO THE PUBLIC
236-238 S. Spring St.: Room 815, 210 W. 7th St.; Room 215, 617 W. 7th St.
Free Lectures on Christian Science
Dr. Wm. P. Tutt, C.S.B., of Kansas City, Mo., a member of the Board of Lecturership of The Mother Church, The First Church of Christ, Scientist, in Boston, Mass., will lecture as follows: Sunday, Feb. 19, at 3 p.m., in Third Church of Christ, Scientist. Sunday, Feb. 19, at 8 p.m., in Fifth Church of Christ, Scientist. Monday, Feb. 20, at 8 p.m., in the American Legion Hall, Normandie and Pico. All lectures given under the auspices of Eighth Church of Christ, Scientist (which will be radiocast over KFI).
No Tickets Are Required

OLIVET GOSPEL HALL
Santee & Washington
REV. C. O. BENNER *of Oakland will (D.V.) speak*
11:00 a.m.: Subject—"The Unpardonable Sin."
7:30 p.m.: Subject—The Age of Law; Are We In It?
8:00 p.m.: Subject—The Sabbath: Who Changed It?
Tuesday, 8:00 p.m.: Subject—The Dwelling Place of God; Present and Future.
Thursday, 8:00 p.m.: Subject—Baptism With the Holy Spirit and Fire.

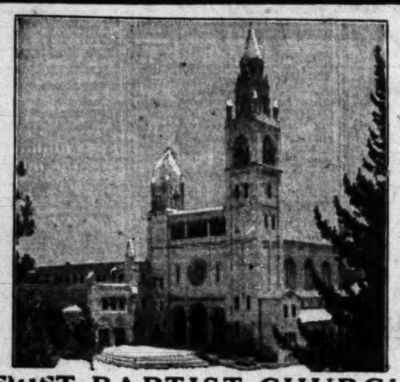

FIRST BAPTIST CHURCH
West Eighth St., Westmoreland and Leeward Avenues.
Take S, N or V Cars; Wilshire Bus.
DR. NORMAN B. HENDERSON
Preaches at each service of the day.
Sermon Theme, 11 a.m., "IS GOD IN THE HANDS OF MAN?"
Evening, 7:30, "WHY DID GEORGE WASHINGTON PRAY AT VALLEY FORGE?"
Large Church Choir and Quartet will sing both morning and evening.
Organ Recital—10:30 A.M. and 7 P.M.
Alexander Stewart, Director. David Wright, Organist.
CHURCH SCHOOL, 9:30 A.M. CHILDREN'S CHURCH, 11 A.M.

Temple Baptist Church
PHILHARMONIC TEMPLE AUDITORIUM
N. W. CORNER PERSHING SQUARE.

John Snape, D.D.
PASTOR
10:45 A.M.—"A PREACHER WITH A CASE OF BLUES"
7:30 P.M.—"WHERE DO SOULS COME FROM AND CAN A SOUL BE LOST?"
Hugo Kirchhofer leads the song service at 7:30 P.M.
Virgie Lee Mattson and Lawrence R. Lehigh, soloists.
Mrs. B. E. Bousford substitutes for Dr. Hastings at the great organ.
9:20 A.M.—Bible School. Classes for all ages.
5:20 P.M.—School of World Friendship. Everyone invited.
The People's Church where everyone is welcome.
Morning Services broadcast over KFI (Courtesy Earl C. Anthony, Inc.)

Hollywood Baptist Church
Las Palmas and Selma
Edwin Benaiah Pratt, Pastor
11:00—"MORE THAN OTHERS"
7:30—"ABSOLUTE HONESTY IN HOLLYWOOD"
Hear Hollywood's Great Choir
CHAS. LEROY MUNRO, Director

HIGHLAND PARK BAPTIST
Monte Vista St. 10:50 a.m. "God or Caesar" MR. WOLLAM.
At N. Ave. 50 7:30 p.m. "The Scarlet Scourge" MR. WOLLAM.
Edgar A. Wollam, Pastor
American Flag Presented to the Church by Civil War Veterans in Morning Service.
THE PLACE TO GO ON SUNDAY NIGHT.

J. WHITCOMB BROUGHER, Jr.
Glendale Baptist
Wilson & Louise Sts
A.M.
"WHY ARE WE HERE?"
P.M.
"WASHING WITH WASHINGTON"
PATRIOTIC SERVICE — CHORUS CHOIR — END YOUR DRIVE WITH US.
CENTRAL BAPTIST CHURCH
Alvarado and Pico Sts.—Take Pico Car. Dr. Andrew J. Ramsey, Pastor
11 a.m., "Christ and the World."—7:30 p.m., "The Fear of God."

M. M. Mangasarian
lectures at 10:50 A.M. on
Omar Khayyam; a Poet's Philosophy of Happiness
America's greatest preacher since Ingersoll discusses the Persian Agnostic, persecuted by the dogmatic religionists.
FIRST UNITARIAN CHURCH
Foremost in Freedom's Battle With Orthodoxy.
West 8th Street just east of Vermont

Shall We Sterilize Our Criminals?
Should the criminal class be permitted to breed? Is crime hereditary? Environment as the source of crime. Can sterilization be expected to solve our crime problems?
Theodore Curtis Abel
Sunday, Feb. 19th, at 11 a.m., before
The Unitarian Society of Hollywood, Inc.
in the Hollywood Playhouse, 1733 N. Vine St. (at Hollywood Blvd.)
Trained Kindergartner in charge of children.
Inez Jacobson at the Organ.
Bible Critics' Class in Lecture Hall at 10 a.m. Mr. Abel will discuss "Some Problems of Judges." Discussion.
Radio KNX at 6:30 P.M.

LEILA CASTBERG
Church of Divine Power (Advanced Thought)
The anchorage of your modern faith, unhampered by creed or dogma. Christ's vital truths interpreted in a dynamic and powerful way.
Special Divine Healing Service
MOROSCO THEATER
TOMORROW AT 11
"GETTING THE HEALTH HABIT"
Sunday School at 9:30. Stored Community Singing at 10:45.
Morris Stoloff, Violin Soloist. Everybody Cordially Welcome.

Wilshire Crest Presbyterian Church
Country Club Drive at Mansfield Avenue
11:00 a.m.: "A Message to Sinners"—The Minister
7:30 p.m. **The Rev. John Mackay, Ph.D., D.D.** New York
Subject: "Life Values—Personal and in Business"
THE REVEREND THOMAS HOLDEN: Minister
One of the Twelve West Side Presbyterian Churches Uniting in Pre-Easter Evangelistic Movement

Wilshire Boulevard Christian Church
Wilshire at Normandie. Take "R" Car

Dr. Arthur Braden
President of California Christian College, will occupy the pulpit at the morning service.
11:00 A.M. Subject:
"IF TIMOTHY COMES"
7:30 P.M.—Special Programme
THE PALS' CLASS
will have charge of the evening service.
A special musical programme has been arranged.
Brief Address by Dr. Arthur Braden
All young people are especially invited to attend this service.
10:45—SPECIAL ORGAN MUSIC—7:30
Dr. Bruce Gordon Kingsley
Vested Choir.

First Christian Church
Hope Street at Eleventh. WARREN GRAFTON, Minister
Graded Bible School, 9:30 a.m.
Morning Worship, 11:00 a.m.
"CREED OR CONQUEST?"
Christian Endeavor Societies, 6:30 p.m.
Evening Service, 7:30 p.m.
"WORK AS A TONIC"

HOLLYWOOD CHRISTIAN CHURCH
1717 No. Gramercy Place. Take Hollywood Blvd. Car. S. J. Mathieson, Pastor.
11:00 A.M.—"The Conversion of the Three Thousand"
7:30 P.M.—"The Golden Rule"
Bible School, 9:30. Christian Endeavor, 6:15.

Magnolia Avenue Christian Church
West 25th and Magnolia Ave. C. C. SINCLAIR, Minister.
11:00 a.m.—"ONE DAY WITH JESUS."
7:00 p.m.—"CHRIST AS JOHN SAW HIM."

First Methodist Episcopal
Eighth and Hope Sts.
ELMER ELLSWORTH HELMS, LL.D. Pastor
Organ Half Hour, 10:30 and 7:00. Chorus 100.
Hear BISHOP BROWN of China and DR. HELMS
11:00, BISHOP WALLACE E. BROWN—JUST OUT OF THE HELL OF CHINA. HEAR HIS STORY. YOU'LL NEVER FORGET IT.
7:00, A 30-Minute Program by Bethel Temple Orchestra.
7:30, DR. HELMS ON "THE KIND OF INFIDEL GEORGE WASHINGTON WAS."
Soloists: Morning, Ivan Edwardes. Evening, Lillia Snelling Farquhar.

BOB SHULER BOTH HOURS
TRINITY METHODIST CHURCH
(CORNER 12TH AND FLOWER)
All Services Broadcast Over KGEF
11 A.M.—"A DOOMED WORLD AND A SAVING SAVIOR"
7:30 P.M.—"CROOKS, KNAVES, THUGS, THIEVES AND THE REMEDY"
UNION RESCUE MISSION BRINGS THRILLING TESTIMONIES FROM MEN SAVED FROM LIVES OF CRIME.
A Converted I.W.W.—Last Surviving Member of Jesse James Gang.

WILSHIRE METHODIST CHURCH
HOBART BLVD. AT 2ND STREET
11:00—"VOICES"
7:30—"THE WINGS OF THE MORNING"
DR. WILLSIE MARTIN, Preaching

OSWALD·SMITH
At 11 a.m. tomorrow Rev. Oswald J. Smith, of Toronto, will preach in the Gospel Tabernacle, 18th & Georgia Sts., on "The Laws of the Kingdom," and at 7:30 p.m., on "The Gospel."
At 3 p.m. he will give his first message on "The Prophecies of Revelation," speaking on **"The Seven Seals, the Trumpets and the Vials—Their Interpretation and Fulfillment—What Do They Mean, and What Is the Key to the Book of Revelation?"**
The Annex has been opened to provide extra accommodation for the crowds attending and the splendid Santa Ana Orchestra will be with us to furnish special music for the great afternoon service.

The BIBLE teaches WORLD REDEMPTION
"For God so loved the world, that He gave His only begotten Son, that whosoever believeth in Him should not perish, but have everlasting life."
Therefore the Following Lutheran Churches Teach
CHRIST IS YOUR REDEEMER
LUTHERAN CHURCHES (MISSOURI SYNOD)
*TRINITY—Rev. A. E. Nisbet, 18th and Cherry. German, 9:45; English, 11:15.
*CHRIST—Rev. J. Wm. Theiss, 1260 S. 46th. German, 9:45; English, 11 a.m.
GRACE—Rev. O. W. Wisner, Vernon and Menlo. 11 a.m. and 7:45 p.m.
EMANUEL—Rev. Geo. E. Theiss, N. Griffith and Altura. Eng., 10:45 a.m. S. S., 9:30 a.m.
HIGHLAND PARK—Rev. W. G Ruehle, 6310 Aldama St. Eng., 11 a.m., 7:30 p.m.; S.S., 9:45 a.m.
BETHANY, Hollywood—Rev. George Witte, Sunset and Alexandria. 10:30.
FIFTH AVE. LUTH.—Rev. E. T. Cuyler, 5th Ave. and W. 15th St. 11 a.m. S.S., 10 a.m.
FAITH—Rev. C. W. Berner, S. Ridey, at 85th. Eng. Ser., 11 a.m. and 7:30 p.m. S.S., 10.
1ST LUTHERAN, CULVER CITY—Rev. Coyner, Hall over Postoffice. Sermon, 9:45; S.S., 9 a.m.
SUNSET BLVD. CHURCH—Rev. S. H. Sauer, 1001 Echo Park Ave. Eng. Ser., 10:45; S.S., 9:30.
W. HOLLYWOOD—Rev. Thos. Schaefer, Fairfax and Melrose Ave. Eng., 11 a.m. S.S., 10:15.
PILGRIM LUTH., SANTA MONICA—Rev. W. F. Traupe. Services 10:45 a.m. Rad. "KNX."
Vernon and Menlo Sts.
WALTHER LEAGUE RALLY at Grace Lutheran Church
Special Services 7:30 P.M. February 19th.

SERVICES BROADCAST OVER KNX
Stewart P. MacLennan, D.D.
Is presenting a sermon-series of unusual interest and deep spiritual import, with the experiences of his recent Mediterranean trip as a background.
11:00 AM "Antioch, the Pleasure Loving Paris of Syria"
The Church begins her world missionary march!
7:30 PM "Has Protestantism Made A Mistake In Rejecting the Doctrine of Purgatory?"
Where are the dead? Does the Christian reach Heaven at once?
John B. Nield directs a Selected Quartet and Choir. Organ and Sacred Song Programs at 10:30 A.M. and 7:30 P.M.
Gower Street, one block North of Hollywood Boulevard.
1st. Presbyterian Church HOLLYWOOD.

Immanuel Presbyterian Church
Services in Parish House, 666 South Catalina Street
Ministers: HERBERT BOOTH SMITH, JOHN A. LEUSINGER
DR. SMITH *Will Preach at Both Services*
11:00 A.M.—"ANGELS OF THE WAYSIDE"
7:30 P.M.—"ARE THE DEPARTED INTERESTED IN THE LIVING, AND CAN THEY COMMUNICATE WITH US?"
(1) Is There Another Life?
(2) Is Life Over There Determined by Life Over Here?
(3) Are the Departed Concerned Over the Living?
(4) May We Expect Messages From the Dead?
Music Morning and Evening by Chorus, Quartette and Soloists.

Annual Patriotic Masonic Service
Held in response to the request of the Grand Lodge of California, that the birth of George Washington be celebrated in an appropriate and fitting manner.
UTOPIA LODGE NO. 537, F. & A. M.
Will Attend in a Body
All Master Masons cordially invited. Meet with Utopians in basement of the church not later than 7:20.
DR. G. A. BRIEGLEB
Delivers address on
"GEORGE WASHINGTON—MASTER MASON"
Sunday, 7:30 P.M.
11:00 A.M.—"CROWN HIM LORD OF ALL"
ST. PAUL'S PRESBYTERIAN CHURCH
Jefferson Blvd. at Third Ave. (Take "J" cars.)

Westlake Presbyterian
"The Friendly Church"
920 S. Grand View Street
Two Blocks South of Westlake Park
Open Pews — Everybody Welcome
LINDSAY E. McNAIR, D.D.
Minister
Sunday Morning at 11
"The Vision and the Man"
Sunday Night at 7:30
"What Happens in Heaven"
Inspiring Music by Westlake Quartet. Soloists: Ione Byers, Arch S. Hood. Gospel Singing, 7:30.

FIRST PRESBYTERIAN FIGUEROA AT TWENTIETH ST.
THE REV. ALLEN A. HUNTER will preach tomorrow, 11 a.m., his subject being "AMERICA FACES HER GREAT CRISIS."
7:30 p.m., DR. CARL S. KNOPF will deliver his third address on "THE ADVENTURE OF THE CHURCH."
Fine program. A welcome to everyone.

West Adams Presbyterian Church
West Adams between Vermont and Catalina. William Everett-Roberts, D.D., minister. 11 A.M.—"The Enemy of Freedom." 7:45 P.M.—"The Commoner."

ALBERT JOSEPH McCARTNEY
SANTA MONICA
First Presbyterian Church, 2nd and Arizona Sts.
Services 11 A.M. and 7:30 P.M.

Church of the Open Door
PASTOR, REV. JOHN McNEILL
BIBLE INSTITUTE AUDITORIUM
SIXTH AND HOPE STREETS
SERVICES BROADCAST OVER RADIO KTBI

Rev. John McNeill
11 A.M.
The Messages to the Seven Churches: "The Few Names Even in Sardis." Oh, favoured few!
7:30 P.M.
Good Work, Well Done. II Chron. 31-21.
Rev. Harvey Farmer, Field Secretary of the North Africa Mission, will deliver a missionary address at 8:00 p.m., Wednesday evening.
VISITORS ALWAYS WELCOME.

LA MISSION EVANGELIQUE FRANCAISE
meets every Sunday at 3:00 o'clock in the Guests' Parlor, 7th Floor, 536 So. Hope St. All French-speaking people are cordially invited.

First Church of the United Brethren In Christ
635 W. 17th St., near Figueroa St. | Bible School .....9:30 a.m.
Sanford MacDonald, Ph.D., D.D., pastor | Sunday Services: 11 a.m. and 7:30 p.m.

EVANGELICAL LUTHERAN CHURCHES
Mt. Calvary, 27th and Western. Rev. Hasberger, pastor—German, 9 a.m.; English, 11 a.m., 7:30 p.m.
Bethel (Augustana), 8th & Wilton Rev. A.P.G. Anderson, Pastor—S.S., 10; English, 11 a.m., 7:30 p.m.
Hollywood (Eng.) 1733 N. New Hampshire. G. Dorn, pastor. S. S., 9:45, Worship 11 a.m. League 7:30 p.m.
First English, California Lutheran Hospital. D. R. Huber, D.D., pastor. S.S., 9:45, Worship, 11 a.m.
Our Savior, 14th and Oak. P. S. Knoll, pastor. No. 7287. Eng., 11 a.m., 7:30 p.m.; Germ., 9 a.m.

Exclusive Photos of Battle Fleet in Yesterday's Force Practice

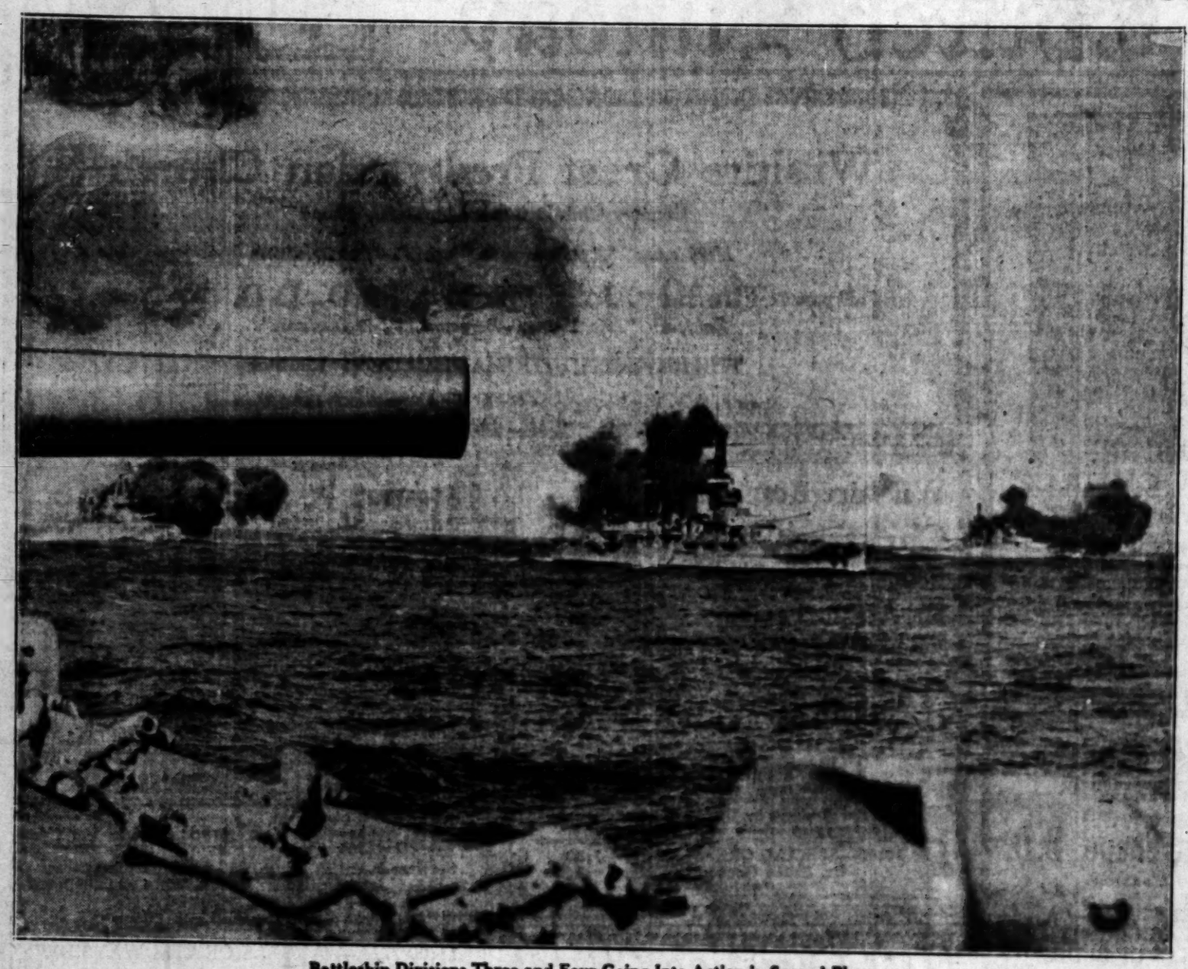

Battleship Divisions Three and Four Going Into Action in Second Phase.

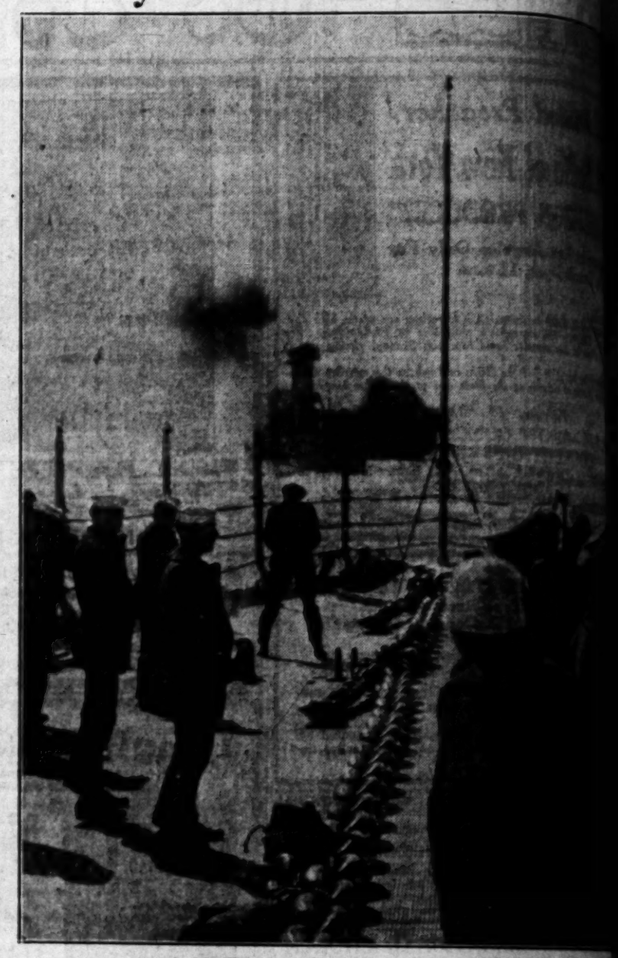

Battleship Division Five as Seen From U.S.S. California.

Divison Five Dodging Torpedoes Fired by Destroyers. White Streaks Are Paths of Torpedoes.

U.S.S. Maryland Firing Salvo Over the California in Opening Phase.

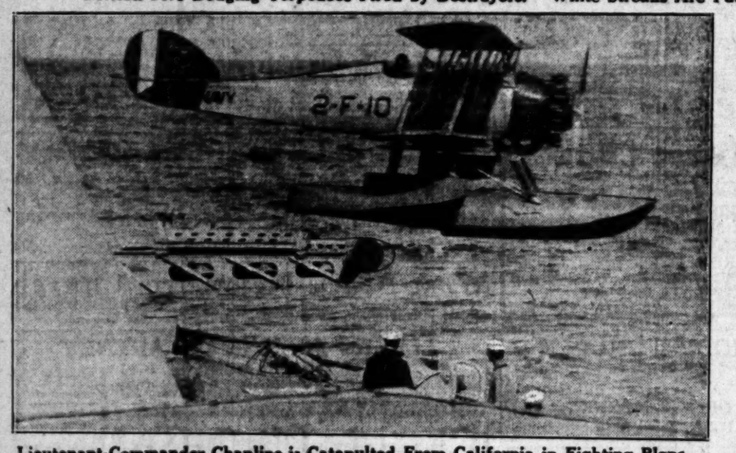

Lieutenant-Commander Chapline is Catapulted From California in Fighting Plane

Division Five Approaching for Opening Salvo.

Fourteen-inch After-Turrets of U.S.S. California Firing Salvo.

(Photos by Waldo Drake, Times Staff Correspondent)

Practice

From U.S.S. California.

Opening Phase.

CHEF WYMAN'S Suggestions for TOMORROW'S MENU

Every Tuesday and Friday at 1:30 o'clock Mrs. A. L. Wyman will conduct a free class and demonstration of good cookery in the lecture room of the Southern California Manufacturers' Exhibit, 130 South Broadway.

Breakfast
Stewed Prunes
Bacon and Eggs
Milk Toast Honey
Coffee

Dinner
Tangy Consomme
Radishes
Roast Beef a la Balfour
Fried Potatoes in Cream
Buttered Green Butter
Fresh Fruit Salad
Banana Cream Pie
Coffee

Supper
Ham Salad Sandwich
Tongue and Apples
Tea or Cookies

DINNER SUGGESTIONS

Peel the pint-sized white onions, cook them, and fry in butter to a delicate brown, add a tablespoon of flour, mix smooth, add one tomato hunger. Place in a casserole and pour cupfuls of tomato juice and boil slowly. Pare and cut two cupfuls of potatoes, cook in the tomato with a half teaspoon of well-mixed watercress, cook for half an hour. Add a cupful of hot milk and two tablespoons of flour that has been mixed with four tablespoonfuls of water, and stir very hot.

ROAST A LA BALFOUR

Buy a good standing roast from one of the meat cuts .o roast and dry the meat. (flank or round.) Rub the roast with pepper and a little salt. Place in a baking pan, season on top of the roast, add the peeled onions, and a tablespoonful of butter. Cover and roast, basting about every half hour with the drippings. Add a little water, if necessary, and a little water, do not pour over the roast fifteen minutes to the serving. After adding the last water, add a small tablespoonful more, and as the peeled potatoes are added, sprinkle a little salt over the potatoes so that they will take and give a bouquet to the gravy.

FRUIT SALAD

Cut out in cubes five oranges and cut the pulp of two grapefruit into bite-size pieces. Add one cupful of plump seedless raisins, one cupful of broken walnut meats, one cupful of chopped Maraschino cherries, and a half a cupful of finely shredded blanched almonds. Mix in two cupfuls of whipped cream with two cupfuls of best mayonnaise dressing, and put in the fruit mixer. Fill one-third full with the fruit, put in two parts of fine ice and one part of coarse salt and let stand two and one-half hours. Serve in slices on a bed of chilled lettuce, garnish with cream mayonnaise, whole Maraschino cherries and broken walnut meats.

HAM SALAD SANDWICH

For each sandwich cover a slice of bread with mustard flavor salad dressing, cover with a slice of boiled or baked ham, cover with lettuce leaf, cover with salad dressing and cover with a slice of bread. Place the sandwich on a lettuce-covered plate and place on top of the sandwich a ring of green pepper, and in the ring place a slice of hard-boiled egg. Sprinkle the egg and chopped parsley and garnish the plate with slices of sour pickle and ripe olives.

Mrs. Wyman does not reply to letters, but requests for recipes are answered in the department PRACTICAL RECIPES published every Tuesday. [All rights to reproduce reserved by A. L. Wyman]

YOUR BABY AND MINE

By Myrtle Meyer Eldred

Mrs. Eldred will be glad to answer all questions pertaining to babies and children. A stamped and self-addressed envelope, forwarded to this office, will bring a personal reply.

CALF'S LIVER AS AN APPETITE-MAKER

The mother who has been increasingly astonished at the rapidly rising price of liver will understand this when she learns that this once, much sniffed-at food, has come into its own. It is now one of the aristocrats of the dinner table, all because of its efficacy as a medicine. Liver has been used previously as a food which increases the amount of hemoglobin and is valuable for anemic patients. The following method of using liver as an appetite-maker is right in line with that idea.

Now an article in the January, 1928, issue of the American Journal of Diseases of Children, written by Dr. Walter M. Bartlett, uncovers this interesting phase of the possibilities of liver.

Dr. Bartlett says: "In case of anorexia (loss of appetite) that has persisted for some time, a mild anemia is frequently present, and it is impossible to say whether children are anemic because of their loss of appetite or whether they have lost their appetite because they are anemic."

At any rate Dr. Bartlett kept a record of over 1000 children who were suffering from a chronic loss of appetite. He divided this group into three groups and treated the anemia in three different ways. He found that the group given a diet which contained beefsteak, liver and kidneys each week gained the most in weight and developed a marked increase in appetite. He found that one-third of these children had no "organic pathologic condition" underlying their loss of appetite. That the most common pathologic condition coupled with loss of appetite was that of septic tonsils and adenoids. He came to the conclusion that "the feeding of liver may be a specific stimulant to the appetite." Which, considering the quite marked results he obtained, seems to me a very mild statement.

This is at least a method of meeting this common problem, which is attended by no risk. Calf's liver is an excellent food for the whole family and can with benefit be served once a week, beefsteak once a week, and lamb's kidneys once a week. We found this combination the best. If this puts the appetiteless child on the road to being a healthy gourmand every one concerned will be happy, not forgetting the butcher.

Washing Corsets

Spread the corsets out flat on the kitchen table, removing the laces, but not the bones. Scrub with a brush and warm soapy water. Rinse quickly in warm water and dry in the sun in an airy place, either spread out flat or hanging straight from the line. They should dry rapidly to prevent rusting.

Petite Shop
Saturday Special!
Spring Dresses
Ensembles
value to $29.50
$16.75

WHAT DO YOU PAY FOR MEAT?

Actual Sales at the Los Angeles Stock Yards Feb. 15, 1928

STEERS—TOPS (Young Male Animals) $12.15 cwt.
STEERS—Common Quality . . . $8.85 cwt.
COWS—(Old Female Animals) . . . $4 to $6.75 cwt.

Top Steers sold to Eager Buyers at 200% to 300% More than Cows

COWS are old, worn out female animals; contain 1-3 more bone, double the amount of water and are *lacking* in oils, fats, proteins and the wonderful salts found so abundantly in Steer Beef.

65% of all beef animals sold in Los Angeles are cows.

YOUNG'S (Y) STEER BEEF AND MILK LAMBS
DAILY TOP THE LOS ANGELES MARKETS

SPECIAL, SATURDAY, FEB. 18
—at all Young's stores

Tom Turkeys—fancy, dry picked—12 to 18 lbs.....lb. 49c
Hen Turkeys—fancy, dry picked—9 to 11 lbs.....lb. 45c
Hams—Young's Best or Swift's Premium—whole or half.....lb. 27c
Willowbrook Sausage—made of pure pork—contains no cereal..1-lb. cartons 40c
Pork Roast—loin or rib.....lb. 22c
Shoulder of Pork—sold whole piece only...lb. 17c
Roast of Milk Lamb—shoulder.....lb. 22c
Boiling Beef—fancy steer beef.....lb. 12½c

Young's Market Company
Retailers . . Wholesalers . . Hotel Purveyors
No Charge for Delivery . . DUnkirk 2201

NANCY PAGE

Canadian Sports Are Docia's Next Joyous Venture

By Florence La Ganke

Docia's sojourn into Canada called for winter togs. Being Docia they were of the latest and smartest type. For skiing she chose a red leather sheepskin-lined coat. The white flannel knickers, white woolen cap, scarf, mittens and oversocks were banded with a striking pattern in red. When Docia skimmed down the mountain side with her white scarf ends floating in the breeze, she was a picture. But the best part of it was that she was a picture of health. That is what her year of travel had done for her.

Her skating costume was pronounced the best looking, most feminine and yet practical one withal on the lake. It was of beige. The knickers were of beige wool. The Russian blouse coat and slit sides below the brown leather belt. This gave an air of grace and ease to the coat. It buttoned snugly at the neck with collar and cuffs of brown. The socks were the same shade of brown. The warm tight-fitting cap was of beaver. Docia felt she had chosen her Canadian clothes with artistry and sense.

Reducing is a popular indoor sport. Write to Nancy Page, care of this paper, inclosing a stamped, self-addressed envelope asking for her leaflet on Reducing.

(Copyright, 1928, Publishers' Syndicate.)

SOUND AUCTION BRIDGE

by Wilbur C. Whitehead
The World's Greatest Authority...

Each day is published a complete hand presented by Mr. Whitehead. These hands may be played with cards by one, two, three or four players. Fill out a chart of your own and compare it tomorrow with Mr. Whitehead's play. Do this each day and carefully read Mr. Whitehead's explanation, and you will find that your knowledge of the game will progress rapidly. Compare your bidding and play with that of your friends—the comparison may be illuminating.

Monday's hand to be played by Mr. Whitehead

HAND NO 78

North: ♠ J9764 ♡ KQ85 ◇ 109 ♣ 63
West: ♠ AK ♡ AJ3 ◇ AQJ754 ♣ Q108
East: ♠ 852 ♡ 1097 ◇ 63 ♣ KJ974
South: ♠ Q103 ♡ 642 ◇ K872 ♣ A52

South is the dealer. What is the proper bidding and play?

Record the bids that each player should make, assuming that he does not see any of the other hands.

These hands must not be bid or played "Double Dummy," i.e., as though all four hands were exposed.

NOTE—In recording the Auction, or the play, use "S" for Spades, "H" for Hearts, "D" for Diamonds, and "C" for Clubs. Use "N.T." for No Trumps, "DBL" for double, "REDBL" for redouble.

Mr. Whitehead will answer questions concerning your Bridge problems. Write to him care of this paper, inclosing self-addressed stamped envelope.

Yesterday's Hand as played by Mr. Whitehead

HAND NO 77

S—♠KQJ108 ♡Q32 ◇3 ♣KQ106
W—♠953 ♡AK9 ◇K5 ♣A8754
N—♠A42 ♡10865 ◇764 ♣J63
E—♠76 ♡J74 ◇AQJ10982 ♣2

The Correct Bidding and Play

THE PLAY

(Bracketed card shows lead to each trick)

Tricks	South	West	North	East	Won by N-S	Won by E-W
1	(SK)	S9	S4	S6	1	
2	(S10)	S5	SA	S7	1	
3	S8	SQ	(S2)	D2		1
4	C9	CA	C8	(C2)		1
5	C10	(C4)	C6	D5		1
6	D3	DK	D4	(DQ)		1
7	CQ	(C5)	C7	D6		1
8	H2	HK	H5	(H4)		1
9	CK	(C7)	H6	D7		1
10	S7	D5	D6	(DA)		1
11	SQ	H9	D7	(DQ)		1
12	H3	HA	H8	(H7)		1
13	HQ	(C8)	H10	H9		1
				Total Tricks Won	2	11

	Declarer	Opponents
Point Score	35	
Honor Score	90	

THE BIDDING

South Bids	West Bids	North Bids	East Bids
1S	2C	Pass	2D
2S	3D	Pass	Pass
Pass			

Final Bid 3D. Played by East.

Salient Points of the Bidding

West, although holding distributed values in three suits, does not hold a good informatory double because of his shortness in Hearts and particularly in Diamonds. His best procedure with this type of hand is to show his partner bidding values by naming his suit. His partner will then be in position to make a free bid of either Hearts or Diamonds, which West could assist; whereas he could not soundly assist a bid forced by an informatory double. The successful outcome of West's Diamond assist with this hand well illustrates the soundness of the principle involved.

Salient Points of the Play

Trick 4. Before leading to this trick West can count but ten tricks in his combined hands, seven Diamonds, two Hearts, and one Club. While it is remotely possible that the Queen of Hearts could be dropped on two leads of that suit, thereby establishing the Jack for the eleventh trick needed, East has another string to his bow in first attempting the establishment of a Club trick, upon which to discard a losing Heart. As this attempt does not sacrifice the possibility of a third Heart trick, nothing can be lost by the attempt. Since the establishment of a Club trick requires the use of every entry in Dummy that it possesses, East must start the Clubs at once instead of leading trumps.

Trick 13. The established Club here makes, giving the Declarer game.

(Copyright, 1927, Republic Syndicate, Inc.)

HEALTH and DIET ADVICE

by Dr Frank McCoy
author of "the best years to health"

Dr. McCoy will answer personal questions on health and diet, addressed to him, care of The Los Angeles Times, inclosing stamped, addressed envelope for reply.

Dr. McCoy's menus suggested for the week beginning Sunday, the 19th inst:

Sunday—Breakfast—Waffle, crisp bacon, stewed figs. Lunch—Potato on the half-shell, spinach, celery and ripe olives. Dinner—Celery soup, baked chicken or Belgian hare, string beans, salad of grated raw carrots, pineapple snow.

Monday—Breakfast—Coddled eggs, retoasted cereal biscuit, stewed prunes. Lunch—Cooked carrots and peas, stuffed celery. Dinner—Broiled steak, oyster plant, cooked lettuce, salad of chopped raw cabbage, jello or jell-well with cream.

Tuesday — Breakfast — Retoasted breakfast food with cream (no sugar.) stewed apricots. Lunch—Cornmeal muffins, string beans, raw celery. Dinner—Broiled mutton chops, baked ground beets, tomato-spinach-asparagus salad, baked pear.

Wednesday — Breakfast — Poached eggs on Melba toast, broiled ham, stewed raisins. Lunch—Raw apples, all desired, with peanut butter. Dinner—Vegetable soup, roast beef, mashed turnips, stewed tomatoes, salad of raw celery, small dish of junket.

Thursday — Breakfast — Cottage cheese, toasted shredded-wheat biscuit, applesauce. Lunch — Baked squash, salad of molded vegetable (cucumber, celery and parsley.) Dinner—Roast pork, oyster plant, spinach, McCoy salad, baked apple.

Friday—Breakfast—French omelet, wholewheat muffins and butter. Lunch—Boiled rice, string beans, salad of chopped raw cabbage and celery. Dinner—Broiled halibut, baked egg plant, boiled beets, sliced tomatoes, no dessert.

Saturday — Breakfast — Grapefruit, all desired. Lunch—Macaroni, spinach, head lettuce. Dinner—Vegetable soup, Salisbury steak, cooked celery, baked parsnips, salad of cold cooked asparagus, (canned) jello or jell-well with whipped cream.

*Junket tablets may be purchased in any grocery store. They are a form of rennet, the chief importance of which, from a food standpoint, is its property of coagulating milk. A wholesome and delicious dessert or noonday lunch may be made by dissolving one of the tablets in a little cold water and adding to lukewarm milk that has been sweetened with a little honey or maple syrup and which imparts a delicate flavor.

A convenient way of preparing is to measure out a pint of sweet milk into a quart bottle and let stand in warm water until the milk is lukewarm. Measure into the milk four scant teaspoonfuls of honey or maple syrup, replace the cap on the bottle and shake vigorously until thoroughly mixed, then add the dissolved junket tablet and shake again for a few seconds. Pour into individual molds and let stand undisturbed until coagulation takes place, then place in the ice box or other cool place until ready to serve. For a change, raisins may be used in place of the honey or syrup. Simply prepare the milk as directed and pour into the molds, adding a few raisins to each mold. This fruit furnishes enough fruit sugar to give the desired sweet taste without the honey or syrup.

These measurements make four generous portions.

I receive hundreds of letters daily from readers asking me to give them the basic few rules of proper food combinations. I have therefore prepared a special article on this subject. You can obtain this by writing to me care of this newspaper. Ask for my article called "Food Combinations."

QUESTIONS AND ANSWERS

Question: A Constant Reader writes: "I am a very much interested follower of your column and would like to have your opinion of my mother's case. She was operated on about nine months ago for gall stones, but they did not find any. Recently she had her feces examined at a laboratory and they found occult blood present. Does this indicate cancer? If so, what is a suitable diet for her, and what precautions should she take?"

Answer: It is unwise for me to attempt to diagnose your mother's case through the evidence contained in your letter. The bleeding may come simply from hemorrhoids or some other inflammation of the alimentary canal. It is quite common to find microscopic particles of blood in the average patient's stool. This does not, in any way, indicate cancer unless a number of signs are present. The symptoms from gall stones or duodenal ulcers are very similar, and it is likely that your mother's case was wrongly diagnosed at the time of the operation. She may still have some ulceration of the stomach or intestines. A correct diagnosis would establish this fact.

Q: H. O. P. asks: "Will you kindly suggest a cure for stammering or stuttering? I would be greatly obliged if you would give this information through the question and answer columns."

A: Stuttering can sometimes be cured entirely by the overcoming of nervousness through the correction of a faulty diet, increasing physical exercise and using other hygienic measures. After these things have been done it is often necessary to take a course of training in speech and voice culture. You can doubtless find a teacher who is experienced in giving such lessons, or you can secure one or more of the excellent books which have been written on the subject.

THREE NEW STRUCTURES ANNOUNCED

Plans Being Prepared for Apartment-houses to Cost Total of $1,500,000

Three new apartment-houses the total cost of which will amount to more than $1,500,000 were announced yesterday.

Preliminary plans for a twelve-story and basement structure of Class A construction to be erected on Beacon street near Eighth street are being prepared by Architect Robert C. Yinger. The building will be of Italian renaissance type, 55x150 feet and contain 400 rooms. The cost is announced as $750,000.

The same architect is preparing plans for a five-story apartment for a site on North Beachwood Drive to cost $300,000. The building will contain 220 rooms and will be 125x120 feet.

Plans for a third structure have been completed by Lee Callahan, architect, for a five-story and basement apartment building containing 187 rooms to be erected on a site 121x142 feet near the Ambassador for Norman Gables, Inc. The cost will be approximately $500,000.

SONS OF WAR VETERANS MEET

Rosecrans Camp Sons of Union Veterans of the Civil War, and their Auxiliary, will meet Monday night at Patriotic Hall, 1816 South Figueroa street. A patriotic program will be presented.

FIRES HINT BOOTLEG WAR

Two Houses Containing Stills Burned and One of Them Wrecked by Blast

Two houses, each containing a large and elaborate still, were burned and one man may be dead as the result of two fires yesterday morning which police believe were started as the opening move in a new bootleggers' war here. The houses were located within a space of three blocks in Cheviot Hills.

Yesterday morning a $25,000 brick house at 2856 Forrester avenue was damaged by fire. On the second floor the police found a new 500-gallon still, elaborately equipped with its exhaust pipes running through water tanks to destroy any possible odor. Near it were seventy barrels of mash, forty sacks of sugar and so much other equipment and supplies that it was feared for a time that it would be necessary to dynamite the house rather than attempt to remove them. The articles later were removed successfully. The house had been raided some time ago and was sold recently to a Los Angeles attorney, who had rented it. The police believe he had no knowledge of the still.

Later a $6000 bungalow located at 9021 Keiso street, three blocks from the first house, was destroyed by fire and the explosion of a still which it contained. The still, of 300-gallon capacity, was located in a tiled bathroom. It was operated in reclaiming denatured alcohol. The explosion blew off the roof of the house and completely wrecked it. The police, working under Detective Captain Cato, found a pair of trousers containing money which presumably belonged to the owner of the building, and believe that he may have perished in the flames although no trace of his body has been discovered.

NOTED ARCHEOLOGIST TO SPEAK

Dr. Edgar L. Hewett, director of the museums of San Diego and of New Mexico at Santa Fe, will speak at the Los Angeles Museum, Exposition Park, Sunday, at 3 p.m. on "Cities of the Sand." Dr. Hewett's talk will be based on his explorations among the buried cities of the Sahara Desert, Palestine and Mesopotamia.

GRAVE MAY YIELD CLEW TO MURDER

Sheriffs Pick Up Trail at Wayside Sepulcher of Man Slain by Own Knife

Possible clews in the death of Filciano Barbosa, 55 years of age, whose body was unearthed from a hidden grave in Irwindale, near Azusa, Thursday, were being traced last night by deputy sheriffs in an attempt to apprehend the murderer.

According to investigating officers Barbosa was stabbed to death with his own knife, a fourteen-inch dagger which he carried with him. The knife was found with the body in a shallow grave hidden in a clump of bushes.

Barbosa was reported missing January 20, last, by friends. Thursday Heriberta Silva, a fellow lodge member, and Francisco Cruz found Barbosa's scarf by the roadside. A further search revealed the grave and Constable Hemblin of Azusa was called.

Deputy Sheriffs Weybright, Hutchinson and Mendoza were assigned to the investigation.

APPEAL HEARING PUT OFF

The City Council yesterday continued until Monday morning consideration of appeals against the $91,163 assessments for the paving of Glendale Boulevard from Waverly Drive to Silver Ridge avenue.

KC BAKING POWDER
25 ounces for 25c
More than a pound and a half for a quarter
Same Price for over 35 years
GUARANTEED PURE
Millions of pounds used by the Government

HUNTING A ROOM?
—See Times Want Ads

1¢ Sale
American Beauty QUALITY SPAGHETTI
Delicious with the New American Beauty Macaroni Bowls with Recipes
HIGH GRADE SPAGHETTI
American Beauty BRAND
MANUFACTURED BY THE AMERICAN BEAUTY MACARONI CO.
to Introduce American Beauty SPAGHETTI

During this week you get a full sized, 10-cent package of delicious American Beauty Spaghetti for only one cent, when your purchase two other American Beauty Macaroni Products.

You'll like this wholesome, easy-to-prepare spaghetti for its high quality and genuine goodness. Like all American Beauty Products, it contains the rich, nourishing food elements and delicious flavor of the Amber Durum wheat from which they are made. Phone your grocer for—

1 Pkg. American Beauty Spaghetti 1c
1 Pkg. American Beauty Macaroni or Elbo-Roni 10c
1 Pkg. American Beauty Shel-Roni or Egg Noodles ..10c
3 Packages for Only 21c

REMEMBER:—Sale Is for Limited Time Only! At All Grocers!

Pastry can be rich and still wholesome enough for *anybody's* stomach if you use a digestible shortening

You and I don't care specially about chemical tests and the like. But it means a lot to all of us to know that Fluffo is made from one of the most *digestible* vegetable oils known to science.

No wonder I don't have any dyspeptic cranks around *my* table! Fluffo is the only shortening I use.

LAST *week I gave you my pie recipe. Here's a dandy one for baked apple dumplings:*

Sift together 2 cups flour, 4 teaspoons baking powder, ½ teaspoon salt, and 1 tablespoon sugar. *Rub* in 4 tablespoons Fluffo. Add gradually ¾ cup milk, mixing with a knife. Roll out dough to ¼ inch thickness. Cut into 4-inch squares, and put on each square 1 tablespoon of chopped and sweetened apples. Fold over the edges and press them together. Place folded side down on greased baking pan and bake 30 minutes in moderate oven (350° - 400° F).

FLUFFO IS SIMPLY WONDERFUL

WANT-AD INDEX

	Page
LOST AND FOUND	10
SPECIAL NOTICES—Miscellaneous	10
TRAVEL OPPORTUNITIES	10
AUTOS FOR HIRE	10
BEAUTY SHOPS	10
PERSONALS—Business	10
BUSINESS ANNOUNCEMENTS	10
EDUCATIONAL	10
CONTRACTORS AND BUILDERS	10
WANTED—Help, Male	10
WANTED—Help, Female	10
WANTED—Help, Male and Female	10
WANTED—Agents and Canvassers	10
EMPLOYMENT AGENCIES	10
WANTED—Situations, Male	10—11
WANTED—Situations, Female	11
WANTED—Situations, Male, Female	11
WANTED—To Rent	11
TO LET—Rooms	11
TO LET—Hotel Rooms	11
TO LET—Rooms and Board	11
TO LET—Housekeeping Rooms	11
TO LET—Apartments	11—12
TO LET—Flats	12
TO LET—Houses, Furnished	12
TO LET—Bungalows in Courts	12
TO LET—Houses, Unfurnished	12
TO LET—Beach Property	12
TO LET—For Business	12
TO LET—Miscellaneous	12
TO LET—Flats, Apartments, Houses, With Furniture and Lease For Sale	12
FURNITURE	12
SEWING MACHINES	12
MUSICAL INSTRUMENTS	12
MACHINERY	12—13
FOR SALE—Miscellaneous	13
BOATS, YACHTS, ETC	13
SWAPS—All Sorts	13
AUTOMOBILES—Miscellaneous	13
MOTORCYCLES AND BICYCLES	13
HORSES, MULES, CATTLE, ETC	13
POULTRY AND SUPPLIES	13
PETS AND SUPPLIES	13
HOUSES—For Sale	13—14
HOLLYWOOD—Miscellaneous	14
BEVERLY HILLS—Miscellaneous	14
GLENDALE—Miscellaneous	14
BURBANK—Miscellaneous	14
PASADENA—Miscellaneous	14
ALHAMBRA—Miscellaneous	14
SAN MARINO—Miscellaneous	14
SOUTH PASADENA—Miscellaneous	14
EAGLE ROCK—Miscellaneous	14
HIGHLAND PARK—Miscellaneous	14
HUNTINGTON PARK—Miscellaneous	14
INGLEWOOD—Miscellaneous	14
SANTA MONICA—Miscellaneous	14
CITY LOTS—For Sale	14
APARTMENT, FLAT PROPERTY	14
BUSINESS PROPERTY	14
INDUSTRIAL PROPERTY	14
INCOME PROPERTY	14
SUBURBAN PROPERTY	14—15
BEACH PROPERTY	15
POULTRY RANCHES	15
COUNTRY PROPERTY	15
MOUNTAIN, CANYON PROPERTY	15
EASTERN, NORTHERN PROPERTY	15
GOVERNMENT LANDS	15
OIL PROPERTY	15
ORANGE, LEMON, WALNUT	15
REAL ESTATE—Miscellaneous	15
ACREAGE FOR SUBDIVISION	15
WANTED—To Purchase Real Estate	15
FOR EXCHANGE—Real Estate	15
MONEY TO LOAN	15—16
AUTO LOANS	16
MONEY WANTED	16
MORTGAGES, TRUST DEEDS	16
MINES AND MINING	16
HOTELS AND ROOMING-HOUSES	16
APARTMENT-HOUSE BUSINESSES	16
BUSINESS INVESTMENTS	16
BUSINESS OPPORTUNITIES	16
BUSINESS OPPORTUNITIES Wanted	16
LEGAL NOTICES	16

WANT-AD RATES

EFFECTIVE JANUARY 1, 1927.

Rates per line insertion. 30 consecutive times, 21c Daily 27c Sunday; 7 to 29 consecutive times, 22c Daily 28c Sunday; 3 to 6 consecutive times, 24c Daily, 30c Sunday. ONE TIME, 34c Daily, 40c Sunday.

SITUATIONS WANTED, 7 or more consecutive times, 16c Daily, 18c Sunday; 3 to 6 consecutive times 17c Daily, 20c Sunday; ONE TIME 24c Daily; 27c Sunday. Advertisements for the subheadings, "PAINTING, DECORATING, CARPENTERING," "DRESSMAKERS & SEAMSTRESSES" and "NURSES" are not classified as Situations Wanted Advertising and will be charged for at the General Want-Ad Rates, 34c Daily and 40c Sunday.

"NOTICES OF SPECIAL INTEREST," "SOCIETY MEETINGS," "PERSONALS," "SPECIAL NOTICES," "STOCKS AND BONDS," "STREET IMPROVEMENT BONDS," "MONEY TO LOAN—DIAMONDS & JEWELRY," "PHYSICIANS," "MEDICAL," "SANATORIUMS" and "BATHS & MASSAGE," 30 consecutive times, 29c Daily, 31c Sunday; 7 to 29 consecutive times, 27c Daily, 33c Sunday; 3 to 6 consecutive times, 30c Daily, 38c Sunday; ONE TIME, 43c Daily 50c Sunday.

EMPLOYMENT AGENCIES, MOTION-PICTURE ADVERTISING, etc., under any classifications 30 consecutive times, 25c Daily, 32c Sunday; 7 to 29 consecutive times, 27c Daily 37c Sunday; 3 to 6 consecutive times, 30c Daily; 40c Sunday; ONE TIME, 43c Daily 50c Sunday.

Advertisements on rate-holder rates on application.

All advertising from outside of Southern California:

30 times, 28c Daily, 40c Sunday, 7 times, 30c Daily, 45c Sunday; 3 times, 32c Daily, 50c Sunday; 1 time, 43c Daily, 60c Sunday.

MINIMUM CHARGE 2 LINES

To estimate the cost of want ads count 5 average words per line. Words containing more than 6 letters should be counted as two words.

Advertisers should retain receipts given by The Times for payment of Want Ads, as no mistakes will be rectified without them.

Cancellation of advertisements before appearance cannot be guaranteed to take effect until after the advertisements have appeared once. Countermands must be received by 2:30 p.m. for daily issue and 6 p.m. Friday for Sunday Times.

Rates for display advertising will be furnished on request.

The Times will not be responsible for more than one incorrect insertion of any advertisement ordered for more than one time.

The inadvertent omission or incorrect publishing of advertising will be rectified only by cancellation of the charge made for the service rendered.

Friday, 8 p.m., is closing hour for the early issue of the Sunday Times.

WANT-AD COLLECTION BOXES may be found in the following buildings:

Board of Trade Bldg., 111 W. 7th
Brack-Shops, 521 W. Seventh st.
Braun Bldg., 1240 S. Main st.
Broadway Central Bldg., 424 So. Broadway.
Bryson Bldg., 145 S. Spring st.
Busch Bldg., 660 S. Vermont.
Byrne Bldg., 253 S. Broadway.
California Bldg., 205 S. Broadway.
Chapman Bldg., 756 S. Broadway.
Columbia Trust Bldg., 313 W. 3rd
Cotton Exch. Bldg., 3rd & Main.
Douglas Bldg., 257 S. Spring st.
Delta Bldg., 426 S. Spring st.
Detwiler Bldg., 412 W. Sixth st.
Edwards & Wildey Bldg., 609 S. Grand ave.
Grant Bldg., Fourth & Broadway.
Hellman (H. W.) Bldg., 4th-Spring
Hellman (I. W.) Bldg., 411 So. Main.
Hibernian Bldg., 4th & Spring.
Higgins Bldg., Second & Main.
Hillstreet Bldg., 815 S. Hill.
Johnson (O. T.) Bldg., 4th-Bdwy.
Knickerbocker Bldg., 643 S. Olive
Lane Bldg., 5th and Spring.
Lankershim Bldg., 126 W. Third
Laughlin Bldg., 315 S. Bdwy.
L. A. Ry. Bldg., 11th & Bdwy.
Loew's State Bldg., 707 W. Bdwy.
Pacific Electric Bldg., 6th & Main
Pacific Mutual Bldg., 523 W. 6th
Pershing Sq. Bldg., 448 S. Hill
Rives-Strong Bldg., 9th & Main
San Fernando Bldg., 406 S. Main
Security Bank Bldg., 6385 Hollywood Blvd.
Severance Bldg., 105 W. 6th st.
Silent Bldg., 735 S. Hill st.
Stack Bldg., 4th & Broadway.
Sun Finance Bldg., 510 W. 6th st.
Title Guarantee Bldg., 220 W. 6th
Van Nuys Bldg., 210 W. 7th st.
Western Mutual Bldg., 721 W. 3rd
Wright-Callender Bg., 403 S. Hill
Y.M.C.A. Bldg., 715 S. Hope st.

TIMES TELEPHONE
MEtropolitan 0700
TIMES MAIN OFFICE
Corner Broadway and First street
TIMES BRANCH OFFICE
621 South Spring street.

LOST—FOUND

LOST, FOUND, STRAYED— And Stolen —2

BAG, green velvet, vicinity 7th ave & Washington. EM. 7182. Reward.

BANK book lost, containing bills & receipts, near 7th & Bdwy. Reward. 810 Palisades ave., Santa Monica.

BRACELET lost, antique woven hair, January 28. Reward. GL. 7748.

CAMERA lost, Friday noon off running board of car, between 8th & 12th on Flower st. Reward. Call 567172.

CAT lost from 678 S. Kingsley Drive. Sun White Persian neutered male, blue eyes. Call WA. 3604.

CAT, gray PERSIAN, male; from 861 Schumacher Dr. REWD. WH. 6157.

DIAMOND RING (LADIES') LOST. REWARD. CALL DE. 6454.

DOG lost, large male Airedale. Erect ears, long tail, scar on nose. Answers to "Boy," collar, lic. 25084. Reward. GA. 7668. 927 Chadwick Dr.

DOG, wire haired terrier, body white, black spots, brown around eyes, hernia on stomach. Name "Jimmy." Reward for right information or return. Phone OX. 0052.

DOG lost, Boston bull, short tail, black-white markings, 4 white feet. Answers to name "Boots." Vicinity Vermont & 36 St. Reward. 1057 W. 36 St. BE. 5410.

DOG strayed, male, wolf gray police, 3½ months old. Larchmont district. 408 N. Plymouth Blvd. HO. 9044 or WE. 0211. Reward.

DOG lost, Russian wolfhound. ME. 5021. Mr. Stillwell.

DOG strayed from auto at Davidson City Cafe, Alameda Blvd. Fri. 4 mo. old, female, black, white & brown. Has on harness & leash. REWARD. 200 W. 37th Pl. HU. 5381-J.

DOG lost or strayed, black pom., female, lib. reward. No questions asked. 4165 Lankershim Blvd. Phone Lankershim 315-W.

DOG black combination Airedale and Scotch, harness collar, name "Robbie," Sun. morn., from 3940 S. Dalton. Finder, ph. HO. 7413. Reward.

DOG, wire haired fox terrier, male, black & tan markings, wearing green collar. Reward. Call before 9 a.m. after 6 p.m. HE. 5586.

DOG lost, curly wire-haired terrier wearing collar with license number. Answers to name of Lady. OX. 1211

DOGS lost, 2 small Cocker Spaniels, red, at Beverly & Western. HO. 3820. Reward.

DOG lost Doberman Pinscher, Black with brown markings. Name "Dobe." WH. 7105. Reward.

DOG lost, large tan POLICE with black back. Answers to name of "FRITZ." BEacon 0043. Reward.

DOG lost, police, 6 months old. Vicinity Highland & Beverly Blvd. Liberal reward. OR. 4417.

DOG lost or stolen—Chow, license 23815 on collar. Ph. GL. 7763.

DOG lost, Black male Scottish terrier Name "Cub." Reward. OX. 0420.

DOG found, male Dachsund, Vermont and Santa Monica Blvd. OL. 4359.

DOG lost, red Irish Ter., 7 mos. old. Name Jerry. 1841 W. 34th. RO. 9870

EAR ring lost, oblong drop, set with stones, Thurs. on Vine St. bus., Hollywood red car or street. Reward. HO. 6396.

EARRING, long gold, lost Feb. 14th, liberal rew. if returned to Mrs. Felix Lowry, Ambassador Hotel.

FUR, silver fox, lost Sunset Blvd. Can identify. OX. 6241. Reward.

GLASSES lost, 2 pairs, in brown leather case, oculist's name Hutchinson inside case. Finder notify Morehouse, RO. 2396. Reward.

KEYS lost Wednesday p.m. on Hertz Driv-Ur-Self chain. Mrs. Walter E. Miller. MU. 5147.

KEYTAINER lost, brown sealskin, initials H.E.W. Ph. ORegon 5858.

NECKLACE lost, gold choker, in or near parking space of Sears-Roebuck store at Vermont & Slauson, Feb. 16. Heirloom. Reward. Address R. box 182, Times Office, or Hotel Ironton, Torrance, Calif.

PACKAGES lost of laundry on 4th av. near W. Adams, Feb. 15th. Reasonable reward for return. 1624 West Blvd. WH. 6942.

PURSE lost, patent leather, money, jewelry, receipts. Rewd. HU. 9149-W

RING, white gold with blue stone, lost in United Artists Theater, Wed. afternoon. Good reward. Address X, box 346, Times Branch.

WATCH lost Feb. 13. Wrist, gold, Gruen, Elizabeth Ann Kunzman engraved on back, L.A. or Pasadena. Reward. Call Sterling 6238.

WATCH, small white gold Swiss make with bracelet attached. Reward. Phone Mrs. Hamilton at YO. 2932 or TR. 5491.

WATCH lost, lady's yell'w gold, diam. set with bracelet, S.E. cor. Bdwy. & 5th, Thurs., 3 p.m. Call DR. 6822.

WATCH (wrist,) lady's. Sun. Westlake dist. Rew. "D.L.C." DU. 2460

WATCH—Lady's gold wrist, engr. L & gold mesh strap. Rew. HO. 8615.

WATCH found, ladies' wrist watch. GA. 3602.

WRIST watch & bracelet lost Tues. P.M. Call eves. RO. 1576. Reward

LOST, bracelet, Sunday evening. Silver oblong links, about three-fourths inch wide, set in brilliants. Reward Call BE. 6089.

LOST, black leather handbag containing children's clothing, on way to San Bernardino. J. H. Williams 521 E. 11th st., Long Beach.

LEFT in phone booth at 119 S. Hill Sat., brief case containing memo., cards, etc. Ph. W. R. Barnes 591-336.

FOUND—Lady's handbag. Owner can have same by identifying contents and paying for adv. HU. 5296-W.

PERSON finding purse in Biltmore Hotel telephone booth please return to Cashier, Biltmore Hotel.

LOST, valuable papers, identifiable by name F. M Rogers, 617 S. Mariposa. Suitable reward. Ph. FI. 4418.

STRAYED or stolen, one gray horse, one mule. Reward. G. Nakada, Leones & Soto sts., Vernon.

AIREDALE toy puppy lost, terrier size, nr. 2nd & Western. DR. 2344.

PARTY who found sample case, 1614 W. 54th, return. Reward.

SKYE terrier lost, female, answers to name of Sunny. Reward. OR. 4845

NOTICES—MISC.

SPECIAL NOTICES— Miscellaneous —3

BETTER EARLY THAN TO MISS OUT. TELEPHONE YOUR SUNDAY ADS TO THE TIMES FRIDAY OR EARLY SATURDAY. METropolitan 0700

Baths and Massage —3-A

MASSEUSE TO TAKE OVER BATH dept. in Wils. salon, fully equip. com. or rental basis. Exclus. clientele. 3291 Wilshire. HE. 5787.

SWED. Mass., cab. sweat, shwr., vibration, internal bath, gall bladder drain, stom. wash., drugless heal. Reas. 424 S. Bdwy. Rm. 209. VA. 1785

TRAINED nurse, therap., massage. 326 W. 3rd. 510 Fay Bg. 9 a.m.-8 p.m.

DR. NOON & Isham, nurse, elec., vapor sweat, sun ray Hrs 9:20-7. Sun 11-3. 1012 Calif. Bldg., 2nd-Bdwy.

MASS., baths, sweats, salt glow, expert nurse. 10 a.m.-11 p.m. 1257 W. 7th. Open Sundays. DR. 9588

SWED. mass., chiro. Electromas. 222 Grant Bldg., 4th & Bdwy. TU. 6880 Hrs. 10-6. Sun. 10-2.

MASSEUSE wanted, one who can give heavy massage. Come immediately for tryout. 1538 N. Highland ave.

CHIROPRACTOR, SWED. MASSAGE, sun ray. 700 S. La Brea, Office 200 Cor. Wilshire. OR. 0302. Open Sun.

SUN ray, chiro., massage, elec. & steam sweat. 542 S. Bdwy. Rm. 810 Hrs. 10-6. Sun. 10-3. TU. 6409.

INSTITUTE Swedish massage, 223 Union League Bg. 2nd & Hill. VA. 0270.

SCALP massage & manicuring. 312 Orpheum Theater Bldg., 9th-Bdwy.

NURSE, reducing, scientific, beneficial mass. GL. 7316. 1754 N. VINE.

REAL Swedish mass. grad. nurses, chemical, intest. baths. DR. 5930.

CHIROPRACTIC adj. & Swedish massage. Hrs. 10 to 5:30. 220 W. 11th.

EXPERT European masseuse. Private NELSON. MU. 7867.

SCIENT. Masso Ther. Mrs. McFarland 1020 W. Pico. Apt. 112. AT. 0593.

MASS., violet ray & vibratory. 1306 W. 11 st. Apt. 5. Hrs. 10-7. L car.

HIGH frequency VIOLET RAY 10-6. Mrs Curtis, 922 W. 6. Apt. 7

MAGNETIC masseuse trained nurse, take patient my home. AT. 6574.

NU—Method Foot Massage. 325 Lissner Bg., 524 S. Spring. 10-6.

ELECTRIC cabinet bath Massage 456 SO. WESTERN. WA. 1709.

SPINALENE mass., treat., delightful, effective, serv. all over L.A. DU. 4172

Frances E. Wells, Chiro. R. 318 Haas Bg. 219 W. 7. VA. 9914. Hrs. 9-5.

STEAM shower bath and massage. 522 Stack Bldg. 10-6. Sunday 10-4.

MASSAGE treatments, 617½ S. Brand Blvd. Glendale. Hrs. 10-5. 7-9.

Medical —3-B

Drs. Shores & Shores

501 Met. Theater Bldg., 6th & Hill. Diabetes, catarrh, blood, skin, nerves chronic diseases specialty. 31 years. Hours 9 to 5. Eves. 6-8. Sun. 10-12.

MAN DOCTOR

EXAMINATION FREE
219 Douglas Bldg., cor. 3rd & Spring

DR. ELSIE HAIGLER, phys. & surg. Spec. women's diseases. 318 Ferguson Bg., 3rd & Hill. VA. 6841. 10-5

Sanatoriums, Hospitals, Etc. —3-C

I HAVE a home for elderly women. Indiv. care & diet. Nurse. DU. 3989.

PLEASANT home for aged invalids. Graduate nrs., reas. rates. YO. 1237

Chiropractic —3-J

THIS ad & $10 good for $25 course of 12 trtms.; elec. vib. violet rays, etc. inc. Dr. Barton, D.C. 714 S. Hill. Rm. 408. Chronic & acute ills treated without drugs. X-ray service.

THIS ad & $10 good for $25 course 12 treat. Dr. Barton, D.C. 408 Spreckels Bldg., 714 S. Hill. VA. 7948.

TRAVEL OPPORTUNITIES— Land, Water, Air —3-H

ASHLAND, $16. SEATTLE, $23.50.

$20—Portland, Today

Express service, heated, luxurious coaches, individual reclining seats.

Bonded, Insured Carrier

PORTLAND-L. A. STAGES, INC. Low fares El Paso, Dallas, K. C., Chicago, South, East, Phoenix daily. ASTOR Hotel, 208 S. Hill. ME. 6751

Golden West Stages, Inc.

261 E. 5TH ST. VAndike 8251
Ent. 33 & 34 Spring Arcade Bldg. TU. 9325
$18—PORTLAND—$18
$21—SEATTLE—$21
PHOENIX, SALT LAKE CITY
DALLAS, K. C., CHICAGO
NEW YORK, Washington, D. C., Baltimore, Philadelphia. Buick sedan before end of month. Room for 3 or 4; share expense. Address box 342, Times Agcy., Santa Monica.

PHYSICIAN will accompany party east for transportation. Glendale 5053-J.

PHYSICIAN will accompany party E. for transp. Glendale 5053-J

AUTOS FOR HIRE— With or Without Driver —3-E

OAKLAND sedan, new, reas. terms. Lady driver. AN. 8044.

DRIVING taught. Ladies & gentlemen. Exper. lady teacher. Reas. AX. 2507

YOU drive my new Chrysler rdstr., including full ins. You make payts. & take care of car. Drive all the mileage you wish. MU. 8137. Mr. Allen.

LATE model sedan with exceptionally competent driver, hour, day, week or month. Go anywhere, any time. Know Cal. thoroughly. DU. 9528.

WILL rent Chrysler rdstr. or sedan by week or month to respon. party, no mileage limit, sensible rate. Phone MU. 8137. Mr. Allen.

LATE mod. CLOSED CARS, $75 PER MONTH UP. NO MILEAGE LIMIT 1268 SO. ALVARADO. BE. 2448.

PRIVATE owner will rent '28 Lincoln sedan with or without chauffeur. Call DR. 5606. Apt. 108, mornings.

NEW CLOSED CAR—Owner drives. Reas. rates. Phone DUnkirk 7861.

NEW Jordan 8 sedan, day, week or month. Reasonable rates. DU. 9916.

PACKARD sedan, 7-pass. Owner driving, long or short trips. BE. 2679.

BEAUTY SHOPS— And Woman's Sphere —3-A

??OVERWEIGHT??

OUR BLOOD WASH POSITIVELY Reduces parts desired. Massage: Marathon, intestinal, cabinet bath. Gymnasium. 747 S. Hill. Rm. 217.

FREE MARCEL OR FINGER wave with Mr. Colwell's haircuts. $5—PERMANENT WAVE—$5 ROSE GREY BEAUTY SHOP 617 W. 7th. Rm. 223. TU. 8179.

SPECIAL Per. Wave $6. No water or finger wave necessary. Guaranteed. MacDonald's College. 733 S. Broadway. MET. 6431.

PERMANENT WAVE $5

636 LOEW'S STATE BLG. VA. 4034

WHY look old? when we can eliminate all wrinkles & give a youthful complexion? Mouser's, 602 Brack-Shops

SPEC. Mon.-Tue. $1 shamp. & marcel or fing. wave. 814 S. Hope TU. 9373

Physical Education —3XB

VINA. Scientific defense, beauty, art by world's champ. lady boxer. J. La Mar. 6778 Hollywood blv. GR. 8175.

PERSONALS— Business —4

TO be sold at once, furnishings of a fine home. Oriental rug (rare one,) exceptional pieces of fine furniture, 2 wonderful imported table lamps & many other beautiful things. Needle point chairs, paintings, etc. OR. 8883

WILL take guests on a mountain cattle ranch during the Spring Roundup season. $6 per day including saddle horse. Address XX, box 56, Times Office, or TR. 0114, Mr. Ives, between 5 and 5:30.

Los Angles Art Center

Top floor Fine Arts Bldg. 811 W. 7th. Visitors welcome; tea room service noon and evening; clubs and parties accommodated. TRinity 7409

$600 a Year For Life

PARTNER wanted for estab. distribution of beauty specialty. Requirements, bus. ability, gd. appearance & $1500. Ref. DU. 2060. Miss Wilhite.

YOUNG lady nurse, practical, wishes pleasant home for care of elderly person or semi-invalid. Address X. box 340, Times Branch.

INTELLIGENT young widow wishes loan of $60 to complete business course. DR. 5944 all days Sun. Wk. days 2-3 ONLY. Mrs. Merr.

PARTY with '26 Essex coach to teach man to drive. State rates. Address S. box 77, Times Office.

CHILDLESS couple want to adopt baby of good American parenthood. Address R. box 221, Times Office.

UNINCUMBERED lady desires gentleman, join her opening art studio in her home. 439 Columbia, Rm. 211.

ATTENTION—For sale, NEW Ford car, 6th on list due for del. 3236 Descanso Dr. OL. 6938.

YOUNG university and business woman desires connection in artistic or social field. Miss Corey. DU. 9051.

INCOME tax returns prepared by former U. S. revenue dep. collector. Jack Finen, FA. 3370. 301 Law Blg.

FOR sale, Deauville Beach Club life membership at original cost. Phone DU. 0696.

CLUB MEMBERSHIPS. I pay cash but sell on terms if desired. Est. 1920 "Club" Blace, Detwiler Bg. TR. 9929

SURF and Sand Club membership for sale at a bargain. Telephone TR. 9159.

NOVELTY home entertaining, teacup reading, etc. Ph. RO. 5775 for appt.

MEMBERSHIP in Sea Breeze. Also one in Deauville. Sacrifice. AX. 7022.

LADY wanted, share beau. dble. apt., very reas. Nurse pref. TH. 9137.

CLUB MEMBERSHIP EXCHANGE 701 Spring Arcade Bldg. FA. 3158.

JIM, account of Dad and Gran let me hear from you. Gordon.

WANTED: To adopt a child at birth. Address S. box 73, Times Office.

FREE SCREEN TEST
1329 GORDON ST.

MAIL, ph. & typewriter serv., reas. 447 Subway Terminal Bldg. MU. 8975

MME. Pattenaude. Corrective Cosmetics. 172 S. Western. DR. 4653.

Inquiries, Missing People —4-A

REWARD for present address of John B. Dennis, late of Beverly Hills. Answer Bell, P.O. Box 366, Upland.

DUNY write KING for KEEN NEWS, Address S. box 26, Times Office.

BUSINESS ANNOUNCEM'TS Miscellaneous —6

$1 WATCH HOSPITAL
Watches repaired this week $1. Material furnished, sold at wholesale. Hands 25c, mainsprings 50c, crystals 25c, cleaning $1. Work guaranteed 2 yrs. Please bring this ad. 408 S. Broadway.
Opposite the Broadway Dept. Store.

FURNITURE FINISHER EXPERT. Hot plate marks, stains & scratches removed, work done in your home. Hotels & apts. a specialty. 8 yrs. exp. in L.A. Work guar. ED WIN LEIDBERG. VE. 7670.

ALL CLASSIFIED ADVERTISEMENTS FOR THE SUNDAY TIMES MUST BE RECEIVED BEFORE 7:30 P.M. SATURDAY. GET YOUR ADS IN EARLY.

FURNACES & stoves repaired & adjusted. Chimney work. CAMPBELL THE FURNACE MAN. AX. 0510.

AWNINGS, windows, $5; stores, $15. CAMPBELL AWNING CO. AX. 0510

Income Tax Experts Accounting—Auditing —6X

INCOME tax returns prepared by exp accountants at reas. rates. Audits, systems, eves. by appt. Calif. Service Co., 742 S. Hill. TU. 2889.

INCOME TAX SERVICE—NOTARY HOWARD L. JONES 122 E. 7th st. TR. 1793.

INCOME TAX EXPERT. 447 SUBWAY TERMINAL BLDG. MU. 8975

INCOME tax expert, yrs. gov. exp. Reasonable. M. H. Redding. AT. 0355

Attorneys, Counselors —6-A

$25 TO $50 FULL FEE

ALL CASES FREE ADVICE
Easy terms. Prompt action.
ATTORNEY LANE DONAHUE
9 a.m. to 8 p.m. Sundays 12 to 4. 427 Story Bldg., 6th & Broadway. Phones TUcker 2265, TUcker 1885.

COMPETENT ADVICE, all legal matters handled, domestic affairs, wills, estates, bad bills, corporate work, reasonable fees. Hours 8 a.m. to 9 p.m. 424 ROOSEVELT BLDG.

ADVICE FREE. $25 TO $50. EASY TERMS. PROMPT ACTION. WALTER OSTERMAN, RM 419, 426 S SPRING. VA. 0234.

NO charge for preliminary consultation, any case. California, Arizona and Nevada. Room 532, 607 S. Hill

FREE law auto cases, family matter. Wills, 546 Douglas Bldg. Eves. 5-7.

ALL LEGAL MATTERS. LEONARD 904 Broadway Arcade. TU. 7668.

Auctions, Auctioneers —6-

PHONE National Sales Co. TR. 4565 W. B. Carpenter, auct. OX. 2889 Sat. noon—632 S. Flower, cars

Patents, Patent Attorneys —6-M

HAZARD & MILLER. H. Miller, 5 yrs member of exam. corps, U. S. Patent Office. Hazard's book on patents free. 502-6 Central Bldg., 6th-Main.

MARTEL, Pat. Aty. 124 W. 4. Rm. 471. FREE ADVICE. MODER. FEES. OUR INVENTORS GET RESULTS. SEARCHES MADE IN WASH., $5.

MECHANICAL drafting & designing. Model making, practical drawing. THE WATMON CO. 949 No. Main. MU. 7824.

F. E. MAYNARD, Reg. Pat. At., free infor. Reasonable fees. 315 W. 9 st.

Collection Agencies —6-P

I COLLECT. TU. 2466.

ROSS Col. Agency. 445 Subway Term. Bldg. MU. 8047. No coll. no charge.

EDUCATIONAL — SCHOOL, College, Private Instructions —7

Learn Auto or Electrical TRADE
Which School For You?

1. 23 years experience training men.
2. 17,000 successful graduates.
3. Hundreds in business right here in Los Angeles.
4. Hundreds more employed in leading automotive and electrical organizations in city.
5. Thousands employed elsewhere.
6. QUALITY TRAINING THAT IS PRACTICAL.
7. School endorsed by employers in the industry.
8. Large staff of expert, practical instructors.
9. $500,000 Training equipment.
10. CLASSES DAY OR EVENINGS.
11. SPECIAL TUITION RATES.

IT WILL PAY YOU to INVESTIGATE. VISIT US TODAY or WRITE for free information.
NATIONAL AUTOMOTIVE & ELECTRICAL SCHOOL
4006 South Figueroa Street.

SWED. & scient. mass. taught. Diploma; low rates. 1406 W. 7. 557537.

X-RAY course starting Feb. 21st. Evening classes. Phone GR. 4278.

UNIVERSITY grad., 3 yrs. exp., tutor in priv. home. Call 591-409 morns.

SHORTHAND IN SIX WEEKS. MONEY-BACK GUAR. TU. 9186.

Musical, Dramatic —7-A

J. Nevlin Whybark, teacher of singing, all branches, free voice trial, terms reasonable. Studio Suite 681-2, 730 So. Grand. Ph. VA. 7542.

JAZZ piano, saxophone, clarinet, violin, trumpet lessons. Ph. for circular Winn-Kearney, 943 S. Bdy. VA. 8348

GOOD VOICES wanted for OPERA. Public appearances. GLadstone 8265.

GUITAR (steel) technique by native HAWAIIAN 222 W. 17th AT. 6752.

Professions, Languages —7-B

SPANISH, 3 MOS. $5. RIVAS SCHOOL, 145 S. BROADWAY

BERLITZ "Chez Vous" School of Languages. 107 S. Western. EM. 7238.

Dancing —7-C

DANCING

LESSONS 50c PER HOUR
PRIVATE AND PRACTICE
BEGINNERS 9-HR. COURSE, $4.50
75c—STRICTLY PRIVATE—75c
INDIVIDUAL TEACHERS

Wilson Dance Studio
417 W. 5th St.

Phone MU. 9875

ONLY private, exclusive ball room school in L. A. Not a public dance. Private lessons 75c—practice free. EDER'S PRIVATE SCHOOL 520 SO. BROADWAY Above Tait's. FAber 1797.

NAT'L COLLEGE OF THE DANCE $3.00 TOURIST COURSE $3.00 6 ONE-HOUR LESSONS, PRACTICE FREE. 730 S. GRAND. VA. 1913.

DANCING CLUBS, NOTE
Holly'd Roof Ballroom is available, priv. or pub. dances. GL. 4849.

CONTRACTORS— And Builders —8

BUILD NOW!

If you own a lot we will furnish the money and build for you. Terms like rent.
Call and see us.
WESTERN BUILDERS, INC.
601 Stock Exchange Bldg.
639 South Spring street.

ESTABLISHED 1911
4-rm. $1400; 5-rm., $1700; 6-rm., $2100; double, $3400. Plans free. We finance 100%. WH. 5798. Office HE. 3091. C. Wesley Taylor.

WHY not convert your vacant into income? We will build & finance 100%. If your lot isn't clear call us anyway. MILTON INVESTMENT CORP., 1204 Detwiler Bldg. TU. 6811

COMPLETE job, new bldg. or repairs. Carpenter work, cement, plastering, roofing, painting. EASY TERMS. Estimate free. RO. 0883.

BETTER BUILT HOMES
FLATS, APTS. 100% FINANCE
HARGREAVES Builds & Plans.
816 Architects' Bldg. MU. 7737

S. M. COOPER
4415 W. 2nd st. Near Western ave. Builder of bungalows, two-story houses and income properties.

PLANS FINANCING, res., flats, apts., duplex. Plans & spec., $6 set. 727 Story Bg. Finkenbinder. TU. 5170

$1450 4 RM. STUCCO

1915 S. Arapahoe st. Ph. AT. 6445

WE draw your plans, build, finance & pay off contract. H. P. Sharpe. 400 H. W. Hellman Bldg. TU. 2041.

STOCK PLANS ½c floor ft. Special 2c BUILDERS' PLAN SERVICE 4073 Beverly Blvd. OL. 7803.

GARAGE, $45 up, any size, anywhere. Shell of small house, $150. 612 W. 84TH ST. A. M. WILSON. AX. 8781

Jobbing—Carpentering

Gen. repair wk.—Cement. UN. 3844.

PAINTING, tinting, paperhanging, best work, about half price. TH. 2392

PAINTING, paperhanging, tinting, 10 mos. to pay. Work guar. HU. 3216.

PAINTING, tinting, papering & air brush wk. C. N. Roberts. DU. 3469

CARPENTER, cement, plaster, patch, roof, repair, day or contr. HE. 4641

PAPERING, painting, tinting, first-class, guaranteed. Reas. OL. 5230.

PLASTERING of all kinds, PATCH-WORK a specialty. BE. 9819.

PLASTER patching, re-coloring stucco. DE. 5867.

DRAINBOARDS.VE.4377

STUCCO & PLASTER PATCHING. For fine work phone AX. 1125.

GEN. contr. & bldg. Specialty hi-class residences. J. M. Saunders. OL. 4116

Architects —8-A

PLANS & specifications, 2 cents per ft. V. W. MILLS. TH. 0495.

PLANS $3 A ROOM. PERMITS. 1223 W. 8TH. TUcker 6578. EVE.

PLANS & specifications. Reasonable. Price estimates furnished. AX. 7003.

Cement Work —8-D

CEMENT WORK, ALL KINDS, day or contract. Mixer. DR. 6513.

CEMENT work, no job too large or too small. Reas. & guar. work. TH. 7744.

CEMENT work, large, small, prompt attention to patchwork. TH. 3920.

CEMENT work, 1st-class. Get other bids, then get mine. 54835. Apt. 10

Roofing —8-E

GET your roof repaired before it rains again. We do all kinds of roof repairing. Satisfaction guar. AN. 4715

Hardwood Floors —8-K

HARDWOOD floors machine sanded. Cleaned, waxed. Hansley. RO. 8922.

EMPLOYMENT

WANTED—HELP— Male

ADVERTISEMENTS under this heading are restricted to those offering bona fide positions without any investment required. Positions requiring an investment will be found under the heading, "Investments Required." Educational ads will be found under the heading, "Educational—School, College, Private Instructions," "Business Training Courses and To Learn Trades."

Miscellaneous —10

WANTED—Alert, aggressive, experienced executive to promote and conduct "Advance Ticket Sale" campaign carried on under auspices influential trade organization; real opportunity for a go-getter who has wise judgment and personality; unless full details are given relative experience in this line of work and record of success together with high-class references, no consideration will be given your application. Address S. box 4, Times Office.

AUTO OWNERS
To haul clients for us on Sundays to Lake Elsinore. Will pay $12.50 to $18 per day to those with cars that qualify. We do not want taxicabs. Applicants must be white, over twenty-one years of age. Cars must carry five passengers or more and be in perfect condition as to tires, etc. APPLY ONLY AT 8 P.M. SATURDAY NIGHT. Applicants will not be interviewed at any other time. 638 S. FLOWER ST.

STATE DISTRIBUTORS

Wanted for exclusive distribution of our California wine grape juices (unfermented.) Must be man of business ability and be able to finance exclusive State franchise. For interview, write stating qualifications. Address S. box 120, Times Office.

IF you are disappointed with your present position we have an opening here for two live wires. Experience in meeting the public essential. Drawing account paid weekly. MR. HUGHES. 1107 W. 7TH.

Motorcycle Salesman

MUST BE "go-getter." Good chance for right man. HENDERSON Motorcycle Sales Co., 1019 W. 9th st.

THE "Sensational" flash sells t: $5 to $15 daily. Your pay in advance. Neat appearance necessary. No investment. 911 Loew's State Bldg.

MAN wanted to take charge of our Auto Park from 8 to 12 evenings. $500 cash security. The Climbers, 2022 W. 53RD ST.

MEN—Five hours a day will make you more than "just a living" with us. Drawing account if you qualify. See PEELER. 1109 W. 7th st.

3 NEAT-appearing men, capable meeting public, $25-$30 week start. No selling. Mr. Davis, 208 Slavin Bldg., cor. Colorado & Fair Oaks, Pasadena

YOUNG man able & willing to work, to apprentice with decorator. See decorator foreman, Mr. Reichman, New City Hall.

EXP. reliable night watchman and janitor for wholesale house; references required. Address S, box 7, Times Office.

"STOWELL"
HAS A JOB FOR YOU
ROOM 403, 815 S. HILL ST.

AUTO PAINTERS, stripers, sanders & rubbers. Ken Clarke's (Agy.) 1363½ S. Figueroa.

AUTO STOCKMAN, must be experienced, not over 25 yrs. Ken Clarke's (Agcy.) 1363½ S. Figueroa.

ELDERLY man take charge R. estate office, excellent opportunity. Address T. box 23, Times Office.

MEN, learn boxing. Jimmy Murphy, maker of fighters instructed & helped condition Tunney. 349 S. HILL

INSURANCE, exp. salesmen, live prospects provided. Liberal comm. Mr. Ross, 811 Subway Terminal Bldg.

GET OUT OF THAT RUT & Learn assaying, cyaniding, oil, ind. chemistry. Hedges Lab., 325½ S. Spring.

AUTOMOBILE HELP.
KEN CLARKE'S (AGCY.)
1363½ So. Figueroa.

MAN for steady job. Call at 4006 Santa Monica, corner Sunset Blvd.

MEN to solicit radio advertising. Sta. KFQZ, 1417 S. Figueroa.

2 FINISH carpenters, contract work, ornamental iron, blacksmith, $6 day; bricklayer, labor, contract, electric welder, $5.23 day; spindle carver, calciner (plaster mill) 65c hr.; Hoffman presser, sandwich man, $25 wk., 2 ranch hands, $20 mo. & fd.; married dairy man, $115 mo. & house, man & wife (ranch hand & cook.) $100 mo. & fd.; milker, $90 mo. & fd.; ornamental iron worker, 50-60c hr. Sewer foreman, $5 day. Murray & Ready Employment agency 504 Towne ave.

VENETIAN BLIND MFG.

Wanted—Man who has several years' experience in the manufacturing and installing of Venetian blinds. Must be capable to take complete charge of shop. State detail your past experience and give ref. Address R. box 292, Times Office.

AUTO HELP
AUTO EMP. AGCY. 702 E. 8th St.

Store and Office —10-A

STENO. A-1, single	$5 day
Acct.-off. mgr. mfg. exp.	$218
Janitor for bank	$100
Steno.—R.E. collect. exp.	$125
Plumbing supply mgr.	$150
Grocery clerk, age 25-35	Open
Ice cream maker	Open
Auto access. sales	$300-$400
Asst. mgr. Hdw., china, ret.	Open
Adjust mgr. A1 retail	Open
Supt. nite janitors	Open
Trust officer, Cal. atty.	$250-$500
Floor coverings buyer	$175-$216
Bkpr., age 30-40, married	$125
Boys, H.S. grds., live home	$60-$65
Burr. bkpr.	$100-$110
Youth, 18-21, learn bus.	$78

Organization Builder's Emp. Agcy. 6th & Main Sts., 400 Central Bldg.

Advertising Councillor

To secure and service space contracts for established fortnightly magazine. Must have more than average ability and experience. Studio 1101 Fine Arts Bldg., 3-4 today.

SHOE SALESMEN (5)

EXPERIENCED. APPLY AT ONCE 707 WEST 7TH ST.

WANTED, boy, Elliot-Fisher or typewriter operator, with lumber exp. in estimating dept. Call Owens Park Lumber Co. 2100 E. 38 St. See MR. MORGAN.

DRAFTSMAN
Mech. drafts., exp. design, heat treating furnaces. $200
Hummel Bros. (Agy.) 529 Towne av.

DRAFTSMAN, mechanical ..$175-$200
Stenographers ..$110-$130
Los Angeles Coml. Service (Agcy.) 307 Van Nuys Bldg., 7th & Spring.

A-1 PAINT SALESMAN, $200; JR. CLERK, $65. SUMMERS & SUMMERS, AGCY. 216 CONSOLIDATED BLDG

ARCH. draftsman, young ..$140
BUSINESS SERVICE BUREAU
312 Spreckels Bldg. 714 S. Hill (Agy)

STENO.-Sec'y, write publicity, single, young. A-1 pers., $100 rm. & bd. 515 Merritt Bldg., 8th-Bdwy. (Agy.)

Salesmen, Solicitors —10-B

$426.25 Last Week

WAS EARNED (AND PAID) TO THE FIRST SALESMAN ON THE JOB. Selling acreage at $15.50 per acre near the proposed

Bolder Dam Reservoir

SOIL, CLIMATE, RAILROAD, STATE HIGHWAY, MINING, SPRINGS, and the possibilities of a TOWN OF 40,000 PEOPLE.

CAN YOU SELL 5 ACR'S FOR $77.50? TERMS.

$19.50 DOWN, BALANCE $2 PER WEEK, NO INTEREST, NO TAXES.

I'll Say You Can

Come in and make big money with us. Please present this ad upon applying for position. Robt. Stanton, 3876 W. 6th st.

$550

WAS THE AVERAGE EARNINGS OF OUR MEN LAST MONTH.

LUNCH, LECTURE AND SALARIED SOLICITORS.

LOTS AVERAGE $2100 IN CHEVY CHASE.

20 MINUTES FROM THE BILTMORE HOTEL

Bert Farrar, Inc.
333 PACIFIC MUTUAL BLDG.
Apply 8:30 to 11:30 a.m.

$50 A WEEK DRAWING ACCOUNT

Two qualified salesmen who can produce results. Must have good cars, be well dressed and have excellent personalities.

See Mr. Hildinger, 2690 N. Beechwood Drive. HO. 1344.

SALESMEN

We want 2 experienced salesmen with light cars on old established CASWELL COFFEE routes. One in San Pedro & one in L. A. These routes will pay at least $150 per mo. to start & offer good future. Married men preferred. COCHRAN BROS. 1601 Griffith av.

SALESMEN—
YOU CAN SELL
You can make real money under our method of instruction and cooperation. We are daily putting others on the road to success, and we can do the same for you. This is just what you have wanted.
See MR. FUDGE personally.
HARRY H. CULVER & CO.
620½ W. 6th st.

SALESMEN SALESLADIES

How is your courage? Low? Better come & see me. A chance to make real money on a real proposition. Garages, Filling Stations, Furniture Dealers; all good prospects, Car an asset but not a necessity. A. Billy Emerson, 576 Subway Terminal bldg.

WANTED, SALESMEN
NEW REAL ESTATE PROPOSITION
JUST OPENED
$500—PER WEEK EASY
LIVE WIRES STEP ON IT
HERE IS YOUR CHANCE
NO CAR OR EXPERIENCE
JUST COMMON SENSE
404 HELLMAN BANK BLDG.

WANTED, EXPERIENCED TRAVELING SALESMAN FOR WHOLESALE PLUMBING SUPPLY HOUSE. GIVE AGE, EXPERIENCE, SALARY EXPECTED AND FULL PARTICULARS. REPLIES CONFIDENTIAL. ADDRESS X, BOX 353, TIMES BRANCH.

SALESMAN to cover Calif. & adjoining states, for large motorcycle manufacturer. Must have ability, vision, resourcefulness. State age, past performances fully, salary expected. Address R. box 161, Times Office.

WANTED

SALES ORGANIZATION
TO HANDLE SUBDIVISION
Between Los Angeles and Pasadena. Must have crew & full organization. Address T. box 21, Times Office.

MAKE money with us on our four fast-selling household necessities. Offers wonderful repeat business, assuring a steady income. Call between 8 and 10 a.m. M. & H. Novelty Co. 1466 W. 28th st., ½ block west of Vermont ave.

CAN USE TWO GOOD MANAGERS with exceptional closing ability and with knowledge of the part-time system. This is an exceptional opportunity for the right man. Apply mornings to A. P. MANLEY ORGANIZATION, 638 S. FLOWER ST.

SALESMAN

Come up to 517 Financial Center Bldg. and see what I have to offer. All your need is common sense to make $30 a day.

TWO good men wanted, handle Wash. and Oregon on new electric advertising cigar lighter. This is good for real money. Call VA. 7708 for appt.

SALESMEN with industrial insurance experience preferred. Real opportunity for producers. 420 Broadway Central Bldg., 424 So. Bdwy.

WANTED — AN EXPERIENCED SALESMAN. One accustomed to selling securities preferred. Address X. box 347, Times Branch.

PERMANENT position. Refs. req. Reply R. F. FREEMAN, box 950, Sta. C., Los Angeles.

SECURITY salesman, must be good enough to work self up to salesmanagership. Mr. Creasy, 651 S. Spring.

SALESMAN—Subject interview. Appraisal & Finance Co. LANTZ. Mornings. 727 W. 7th. Rm. 800.

REAL estate men with car, good bus. location, complete listings, full cooperation. 5832 SO. HOOVER.

SALESMEN. Servel gas refrigeration, sold on money-back guarantee. Servel Sales, Inc. 1630 W. 7TH ST.

SALESMAN who understands restaurant equipment. Apply 228 S. Spring

SALESMEN—WHO CAN SELL. SEE ROTH, 723 SUN FIN. BLDG.

"Gentlemen and Scholars"

We need men with pride in their families and names—a selected few—men who can capitalize on the finest close-in low priced property in this county—there'll be no more at these modest prices. Men who can walk and talk and tell the truth, who are serious and want a permanent connection, who realize the dollar and cents value of an opportunity where sales resistance should be at a minimum.

We don't want and won't take drifters. We want men who have made big money. We will train you and work with you. You will not be sorry—1928 is going to be a big year for us. Come and share it.

Call between 9 and 11 a.m.

George A. Orloff
Room 320, Walter P. Story Bldg. Los Angeles.

CAPISTRANO BEACH

OUTSTANDING SUCCESS OF THIS SEASON. OPENING SALES ESTABLISH NEW RECORDS. LIKEWISE SALESPEOPLE WILL ATTAIN MAXIMUM INCOMES.

SALESMEN
SALESLADIES
with closed cars.

Gas and oil allowance. Thorough training given in a few days. Your remuneration same as experienced men.

Apply daily, 8:30 to 11 a.m.
A. LARNEY
The Frank Meline Co.
4th Floor
TRinity 6451. 706 So. Hill.

RED HOT

not real estate, stock, bonds or oil. I tell you, boys, it's like taking candy from a sleeping child, so good that salesmen buy it. Something every man wants. Red hot leads by the score. 100% co-operation. While others make a thousand on paper get yours in cold cash. Apply 243 W. FLORENCE AVE.

SALESMEN—$150 weekly can be made by handling our Electric Flashy Advertising Cigar Lighter. Big trade stimulator. Many novel features. Permanent year round business. Investigate today. TRI-STATE ADVERTISING CO., 503 Scherer Bldg., Detroit, Mich.

SALES MANAGER'S ASSISTANT
I want to get in touch with an intelligent man of about thirty years or older to assist me three evenings a week. To one who can qualify I offer an unusual opportunity and a chance for permanent connection. Address MX, box 583, Times Branch

SALESMANAGER, man familiar with Southern Calif. grocer buyers and having successful record, to take charge this territory for old Coast concern. Prefer man with some exp. Positively must state age, exp. in first letter. Address X. box 535, Times Branch.

SALESMAN WANTED
LEADING WHOLESALE AUTOMOTIVE JOBBER WANTS COUNTRY SALESMAN. Must have previous automotive jobber experience. Give details, exp., age, salary expected. Address R. box 184, Times Office.

Real Estate Salesman

Are you making $500 per mo.? If not, see us. Open for 2 experienced men with car to sell East Side property. Call Mr. Ashmun or Christ for appmt. ANg. 4646.

SALESMAN on high-grade fountain fruit and syrup line. Previous experience and knowledge of selling such merchandise imperative. Also candy lines. Answer fully, giving age, etc. Address X. box 475, Times Branch.

$ CASH PAID YOU $

1000 Men and women. Life position. Apply Santa Clara Valley Chamber of Commerce, 219 I. W. Hellman Bldg., 124 West 4th st.

I WANT A MAN
who has a car and can sell land to people who desire an income for life. The appeal is strong and if you can qualify as a land salesman we want you. 707 Van Nuys Bldg.

LARGE eastern company has opening in sales organization for man capable of earning over $3000 year. Must have good education. Apply 1209 Subway Terminal Bldg.

WANTED: Man who can show results selling membership in State-wide organization. State qualifications & phone. Address X. box 344, Times Branch.

SALESMEN WITH CARS—
Dickinson & Gillespie
134 SO. WESTERN AVE
or 559 SO. FIGUEROA

AUTOMOBILE salesman wanted. First class. To sell new Gardners. Must be fast. Will furnish demonstrator. Sperle Motor Car Co. 16TH & FIGUEROA

50 live wire salesmen who can produce. $15 daily easy for the right men. No fake. If you are broke and looking for suckers do not apply. Room 616, 424 S. BROADWAY.

MEN on my selling plan earn $75 to $375 per wk. Car a help. Los Angeles and South Cal. towns, part or all time. Call 9 a.m. to 9 p.m. 315 W. 9th st. Suite 424. Mr. Foster.

WANTED—By European mfg. concern, exper. toy and novelty salesman to call on big buyers. Excellent opportunity for right man. Address X. box 348, Times Branch.

SALESMEN for wholesale & retail, repeat orders, can make $15 to $20 a day. Exclusive territory. Call 2808 W. 9th St. 9 a.m.

WANTED, young man to sell stationery & office supplies in established territory. See Mr. Huling, 904 S. OLIVE ST.

STORE FIXTURE salesman. State experience, age and full particulars. Commission basis. Address N. box 273, Times Office.

EXPERIENCED soda fountain salesman. State exp., age and full particulars. Commission basis. Address N. box 270, Times Office.

SOLICITORS to take orders for "CASCADE DRINKING WATER." Liberal comm. Good territory. CASCADE WATER CO., 4556 YORK BLVD.

SALESMEN, 3, to call on business houses & drug stores. Protected territory. 100% comm. Drawing acct. 7618 S. VERMONT AVE.

EXPR. automotive accessory salesman (A. E. A.) $350 to $500 per month. Old estab. territory. Ken Clarke's (Agcy.) 1363½ S. Figueroa

SALESMAN — Investigate the best sales plan in the city selling direct to consumer. THE FORVE CO. 1715 W. 8th St.

MEN with cars to learn real estate business. Paid while learning. See MR. COVELL, 1102 SUN BLDG., 7th and Hill sts.

SPECIALTY salesman, quick easy money; every business a prospect. Sells for $1. Over 100% profit. 9 to 5 daily. 1614 W. 54TH ST.

SALESMEN—Think of your future. Let me tell you of a plan which pays well NOW and guarantees your future. Call GRanite 2679 for appt.

EXP. salesman to specialize on lots Wils.-La Brea dist. Carlisle & Cordner. 5300 Wilshire Blvd.

SALESMEN—Have an opening for a man that can think seriously and is willing to learn. 901 S. Hill.

ARIZONA ROMOLA REPRESENTATIVE WANTED. 6276 HOLLYWOOD BLVD. APPLY 9 A.M.

SALESMEN, managers, new patent sells itself. Tremendous demand. Investigate. 639 San Fernando bldg.

SALESMEN. See Personnel Mgr. 816 S. Fig. Rm. 100, 9:30 a.m. Mon.

TIRE salesmen wanted. 1044 NO. ALAMEDA.

SALESMEN calling on store trade. Attractive side line. 1742 S. L. A.

Trades —10-C

WANTED—MOTORCYCLE MECHANIC. FOUR-cylinder experience preferred. HENDERSON MOTORCYCLE SALES CO. 1019 West 9th st

YOUNG man about 20 years old to learn belt making. Must be strong and willing. C. R. Davis Co., 416 East 3rd st.

MACHINE SHOP AND FOUNDRY employees, earn more money. Mr. Banes, 319 W. Slauson, Huntington Park. MI. 2526, evenings only.

WANTED—EXPERIENCED operator for Warner & Swasey turret lathe. 822 East 60th st.

PRESSER on ladies' sportswear, 1 familiar with Hoffman press. 570 Acacia St., Hawthorne.

WANTED—Awning cutter and operator. Acme Shade & Awning Co., 1717 Wilshire Blvd., Beverly Hills.

MAN capable of listing quantities from plans planing mill work. 1614 Hooper ave. WE. 2002.

AUTO brake mechanic, must understand all brakes. 929 W. Wash'ton.

GOOD carpenter wanted, corner of 47 & Halldale Ave.

AUTO machinist, piston grinder. Ken Clarke's (Agcy.) 1363½ S. Figueroa.

SHEET metal worker wanted. 200 E. 9th st.

To Learn Trades —10½-C

SHOW CARD writing taught quickly in coml. shop. Earn while learning. Day or eve. 520 S. Bdwy. Rm. 205.

WHY

Should you be satisfied with a small-pay job when there is a big demand and big-pay jobs open in the auto trades? Trained trouble shooters, ignition experts, battery and service men needed. You can quickly qualify. Investigate our earn-while-you-learn plan, free employment service, and special co-operative plan. Today is the day of opportunity. Call at school or write for information. NATIONAL AUTOMOTIVE SCHOOL 4005 S. Figueroa st.

OPENINGS for three young men to learn radio & telegraph under government supervision. Pay and recreation. Apply 7 P.M. Tuesday, Feb. 21. Lt. Glines, Headquarters Company, Third Battalion, Armory Bldg. 700 Exposition Blvd.

LEARN welding, acetylene & electric. Tom's School, 7421 S. Alameda blv

Commercial Art—Miscellaneous 10-CA

AMATEUR ARTISTS

World's largest commercial art studios employing 100 artists now offering those who qualify practical training, evenings or spare time. All materials supplied. Call or write for free catalog.
MEYER BOTH COMPANY
916 W. P. Story Bldg.
6th & Bdwy. Open eve till 9

Hotel, Restaurant, Club —10-E

WANTED well qualified first cook for school near Los Angeles. Must be capable, a firm but kindly disciplinarian, able to instruct colored boy helpers. Man about 45 preferred. Submit character references & statement of experience in first letter. Address Secretary, Box 1000, Whittier, Calif.

WANTED: Exp. nightman for restaurant, one who can wait on tables and make salads. State experience & ref. Address R. box 79, Times Office.

1ST-class Chinese, good cook, downstairs, nice small fam. of adults or bachelor. Wages $95. VA. 5938.

Investment Required —10-R

3 SPARKLETTS
Bottled Water Routes

will be available soon, due to tremendous expansion of present routes.

Successful applicants have wonderful future for large earnings as well as hard work.

Among other qualifications, $3000, $4000, $5000 cash necessary to qualify.

(No consideration can be given to phone or mail inquiries.)

SEE MR. ARNDS
SPARKLETTS
Artesian Water Co.
4500-20 York Blvd.

2 Yrs. Work Contract

Will be given party who will invest in a pneumatic tired motor truck. $1000 cash required, investment fully secured and will earn a handsome return. Address T. box 25, Times Office.

SECRETARY & office mngr. for large Corp. & Development Co. Clean-cut man desired. Salary of $200 mo. at start with bonus & big future. Small inv. req. & secured. 5847 Sunset Blvd.

MAN under 45 years old, familiar with hardware trade, to call on hwd. & seed stores. $25 per week, $100 cash bond. DIXON MCH. WORKS, 733 North Main.

MAN who can earn $45 weekly, shop work, local mfg. business. Experience unnecessary. Small investment required. Address R. box 157, Times Office.

PARTNER needs services of good reliable man for estab. office business. Must be willing worker. Drawing acct. $750 inv. req. Fully secured. Owner, 417 S. HILL, ROOM 444.

MAN for shopwork, able to earn $40 weekly, who can invest $750. Experience unnecessary. Address R. box 184, Times Office.

MAN, reliable, to take charge of mfg. exhibit. Quick money. Half int. Exp. unnecessary. Small investment req. 1316 S. Grand ave.

TRUCK DRIVER

Big job; 6-wheel pneumatic tire truck $900 req. 1030 S. BROADWAY.

PARTNER for cleaning and dyeing, good at fraternity for lady or gentleman, with $300 investment. 1167 Venice Blvd.

AUTO serv. sta. partner. No exp. req. Good worker can make $10 a day. Sml. invest. 458 S. Spring, Rm. 421

SELL Riley's candy. Make money. Sal. or com. 6611 SAN PEDRO ST.

WANTED—HELP— Female

ADVERTISEMENTS under this heading are restricted to those offering bona fide positions without any investment required. Positions requiring an investment will be found under the heading, "Investments Required." Educational ads will be found under the heading, "Educational—School, College, Private Instructions," "Business Training Courses and To Learn Trades."

Miscellaneous —11

WOMEN who have received college training or its equivalent; teachers desiring to get out of school work; are invited to call and investigate the positions we have open in connection with the sale of COMPTON'S PICTURED ENCYCLOPEDIA. 1 or two positions offered for trainers and managers of small unit sales organizations. No investment required. Our representatives earn $50 to $150 per week. F. E. Compton & Co., Suite 910-912 Broadway Arcade Bldg.

FIELD SECRETARY—
LADY OF REFINEMENT AND GOOD PERSONALITY.
REMUNERATIVE POSITION.
YOUR OPPORTUNITY TO CLIMB TO THE TOP OF THE LADDER OF SUCCESS.
BEFORE 11:30 A. M.
Becker-Arbuckle Wright Corp.
3901 W. 6th at Oxford.

WANTED:
Active women in each of following districts: West Hollywood, South Vermont, Santa Monica and Melrose to book loans for building-loan association. Must be acquainted with locality. Plans for constructions loans furnished. Write T. box 91, Times Office, stating qualifications.

WOMAN—An attractive position at once for ex-teacher, substitute teacher or one especially interested in children, age 25 to 50, pleasing personality, at least high-school education. Position permanent, and will pay successful person $200 or more a month. Phone for appointment. Mrs. Bess Hubbard. Room 1135, Clark Hotel.

DEMONSTRATORS—Two vacancies for young ladies to demonstrate food product in grocery stores. Prefer young ladies with selling ability who have specialized in home economics. Steady employment, good salary, no commission. State age and qualifications. Address S. box 17, Times Office.

COOK, inst. out	$90 r. b.
Fountain girl	$75 mis.
Waitress, counter, no Sun.	$70 mis.
Maid, hospital	$50 r. b.
Cafeteria girl, hosp.	$45 r. b.
Maid, resort hotel	$45 r. b.
Cafeteria girl	$70 mis.

Hummel Bros (Agy.) 529 Towne av.

WANTED
Refined woman about 35 yrs. of age to assist in sales dept. of a new organization. Good salary & commission to right party. 3879 W. 6TH ST.

WIDOW, unincumbered, with good personality, plain, but good dresser and not over 45. To the woman selected, a real opportunity will be offered. Interview granted 9 to 5. MR. WILD, Suite 202, 3757 Wilshire Blvd., near Western.

WANTED: Ten ambitious girls or women willing to work and anxious to qualify for a business career may earn all tuition. This is an exceptional opportunity. CALIFORNIA COMMERCIAL COLLEGE Sixth & Rampart. Fitzroy 1122.

PHONE YOUR WANT-ADS TO THE TIMES. NO CREDIT ARRANGEMENT NECESSARY. COURTEOUS, EXPERIENCED AD-TAKERS DAY AND NIGHT WILL HELP YOU WITH YOUR COPY IF DESIRED. MEtropolitan 0700

HOUSEWIFE, desiring to increase the earnings of the home. Not to exceed 40, neat dresser, pleasing personality and willing to devote at least 2 hrs. daily. Apply 9 to 5 to MR. WILD. Suite 202, 3757 Wilshire Blvd., near Western.

REFINED BUSINESS WOMAN TO MANAGE HOTEL. CASH INVESTMENT REQUIRED. FULLY SECURED. CALL WEstmore 2244. 1430 WRIGHT ST.

TEACHER—Interested in business career where teaching experience is a valuable asset; to one capable of assuming bigger and broader responsibilities such an opportunity is open. Address R. box 219, Times Office.

GIRLS to paint handkerchiefs, pillow tops, etc. at home. No exp req. Exc. pay. We furnish silks, georgettes, patterns. You furnish paints. MORIN, 122 W. 3rd st. Suite 321

LADY with ability to meet people; poise and culture. Salary $1500, with opportunity for additional bonuses. Write K. M. J., W. M. GARLAND BLDG.

WOMEN, girls to learn beauty culture. Paid while learning. 2815 S. OLIVE. AT. 5847.

Demonstrators, sell ladies' tailored hats. A new design in millinery. A. L. Downing, 122 W. 3 st. Rm. 236.

LADIES

Salary and commission if qualified.

Saturday, Feb. 18th. PREOPENING OF OUR $15,000,000 BEACH PROPERTY.

The finest in California. Come in and look it over before 12. Ask for Mr. Masterson.

621 S. WESTERN AVE.

Take B Car.

DANCING INSTRUCTORS, San Joaquin Valley, A-1 proposition. Legitimate. Tucker's Agcy., 211½ W. 3d.

LADY of high character, experienced in soliciting or selling. Apply 908 Guaranty Bldg., Hollywood.

LADY, must be exp. cook, to work in small restaurant & share profits. 3074 W. PICO.

LADIES with cars wanted to sell tires. 1044 N. ALAMEDA.

COOK & gen. pr. family. Ref. $100 fd. Anderson Agcy. 126 W. 3. Rm. 206.

EXP. drapery worker. None other need apply. 847 S. LA BREA.

Store and Office —11-A

Advertising Councillor

To secure and service space contracts for established fortnightly magazine. Must have more than average ability and experience. Studio, 1101 Fine Arts Bldg., 3-4 today.

SECRETARY
Must be expert stenographer and experienced book-keeper. Advertising experience desirable. Studio 1101 Fine Arts Bldg., 3-4 today.

WANTED: Ten ambitious girls or women willing to work and anxious to qualify for a business career, may earn all tuition. This is an exceptional opportunity. CALIFORNIA COMMERCIAL COLLEGE Sixth & Rampart. Fitzroy 1122.

STENO., legal, local	$125
Steno., rapid, good fig.	$100
Steno., Bkpr.	$85
Steno., Biller detail	$75

CONSOLIDATED AGENCIES, INC. 931 Bartlett Bldg. (Ag.) 215 W. 7th.

LEGAL steno.	$130
Steno., Imperial Valley	$125
Bkpr., young, half days	$65

Los Angeles Coml. Service (Agcy.) 307 Van Nuys Bldg., 7th & Spring.

CITY Bank wants stenographer who has had experience in Loan Department. Reply in own handwriting, giving age experience & references. Address X. box 496, Times Branch

BKPR. heavy local exp.	Open
Steno., Switchboard opr.	$100
Und. Bkpr. Downtown, single	$115

PACIFIC AUDIT & SYSTEM CO. 829 Story Bldg. (Ag.) 6 & Bdwy.

STENO., Sec'y	$110
HALF day bkpr.	$60

BUSINESS SERVICE BUREAU 312 Spreckels Bg. 714 S. Hill. Agy.

STENO.	$110
STENO., CLERICAL	$97.50

L. A. EMPLOY. BUR. (AGCY.), 613 CONS. BLDG., 6TH & HILL

Steno-bkpr. $125. F. S. Beavis, agency since 1912. "Everything human for the office." Chapman Bldg.

STENO.-Bkpr., age 30. Steno.-asst. bk. Phillips Emp. Agy., 233 S. Bdwy.

Business Training —11½-A

KURTZ EDUCATIONAL SERVICE, INC.

Special 4 wks.' Typing and Filing courses, 4 mos.' Secretarial. Isaac Pitman, Ben Pitman, Graham, Gregg Day, Indiv. & class inst. Eve. 619 Hollingsworth Bldg. Hill & 6th.

WANTED—Ten ambitious girls or women, willing to work and anxious to qualify for a business career, may earn all tuition. This is an exceptional opportunity. CALIFORNIA COMMERCIAL COLLEGE 6th & Rampart. Fitzroy 1122.

POSITION waiting, learn COMPTOMETER, BURROUGHS, ELLIOTT-FISHER & UNDERWOOD, MOON-HOPKINS mach. bkpr., 6 weeks' course; shorthand 3 months, supplies free. FIGURES INST., 605 W. 7th

WOODBURY COLLEGE
Offers you a new opportunity.
EARN YOUR EDUCATION
Best part-time positions furnished
727 S. FIGUEROA

HALF DAY OFFICE POSITIONS. Girls may earn tuition and expenses while attending UNION BUSINESS COLLEGE. 1007 So. Grand ave.

STUDENT can earn $35 mo. assist office ½ days or room, board & $30 mo. at other work. EFFICIENCY BUSINESS COLLEGE, 747 S. Hill.

NURSES, bus. women, better yourselves. Day & night Lab & X-ray courses. 315 Ferguson Bg. MU. 8635.

LABORATORY & X-ray courses taught by R. C. Campbell, M.D., director. 627 Bonnie Beach Pl. AN. 8044.

SHORTEST Shorthand in the World. Free ints. in typing. Bell School, 610 Black Bg., 4th-Hill. TU. 9953.

WILL give ½ tuit. in bus. coll. for serv. in off. 3 eve. wk. Rm. 502, 747 S. HILL.

SHORTHAND, Dillon, reporter & private teacher. Wilcox Bldg. 21st yr.

Saleswomen, Solicitors —11-B

SALESWOMEN

WITH TELEPHONE EXPERIENCE
We can use 2 energetic women, who are forceful talkers, and who have lived in L. A. a year or more. This is a permanent position (not real estate) and pays a straight salary with opportunity for advancement. Answer in own handwriting, giving details of business experience. Address T, box 290, Times Office.

LADY WITH EXCEPTIONAL Personality to take full charge of a women's division in a real estate organization. Applicant must have closing ability, be a fluent and convincing talker of good appearance and over twenty-five years of age. Prefer one who has had similar experience in Detroit or Chicago. Apply between 10 a.m. and noon to 638 S. FLOWER ST. and ask for Mr. Manley.

$40 WEEKLY

selling direct to consumer unusual line ladies' lingerie, dresses, hosiery. Big repeater. Opportunity for advancement to district manager. Out of town ladies reply. Address X. box 466, Times Branch.

ONE LADY
of good appearance and some ability, over 30, for lucrative employment assisting salesmanager in handling business. 650 S. Olive st. before 11.

YOUNG lady over twenty-one to assist me in sales promotional work three evenings a week. Free tuition in salesmanship and good remuneration to one who can qualify. Address MX. box 594, Times Branch.

WANT experienced lady real estate solicitor to work out of our Eagle Rock Branch office. Good opportunity. EDWARDS & WILDEY CO., 5067 Eagle Rock Blvd. AL. 2219.

INTELLIGENT woman, preferably 30 years of age or over, to do outside work for construction company. Salary. Good oppor. for advancement. Address R. box 268, Times Office.

LADIES on my selling plan earn $75 to $375 per wk. Car a help. Los Angeles and South Calif. towns. Part or all time. Call 9 a.m. to 9 p.m. 315 W. 9th st. Suite 424. Mr. Foster

15 LIVE WIRE SALESWOMEN who can produce. $15 daily easy for the right women. No fake. RM. 616, 424 S. BROADWAY.

YOUNG ladies with cars to learn real estate business. Paid while learning. See Covell, 1102 Sun Bldg. 7th and Hill Sts.

EXPERIENCED saleswoman to sell advertising space in weekly motion-picture magazine. Call personally. 1622 N. Highland ave., Hollywood.

WOMEN with cars to sell tires. 1044 NO. ALAMEDA.

Trades —11-C

FORELADY to take charge of factory. One familiar with ladies' sportswear, riding habits, knickers & breeches. Inquire betw. hours 1 & 3. Mr. Carr, 570 Acacia St., Hawthorne.

To Learn Trades —11½-C

WOMEN AND GIRLS
Learn operating power mach., hemst. Bonnaz emb., cutting, etc. Positions waiting. 224 S. Spring. R. 624

EARN while you learn. Costume designing and gown building. NEFF STUDIO. 2812 W. 7th st. WA. 8660

MILLINERY course comp. incl. French flowers, hd. painting. 2000 W. 6 st.

LADIES, earn good money in hand work at home. 5012 S. Broadway

Commercial Art, Misc. —11-CA

AMATEUR ARTISTS

World's largest commercial art studios employing 100 artists now offering those who qualify practical training, evenings or spare time. All materials supplied. Call or write for free catalog.
MEYER BOTH COMPANY
916 W. P. Story Bldg.
6th at Bdwy. Open eve till 9

AMATEURS IN DRAWING—We are offering a genuine opportunity to men and women who are seeking to increase their earning ability while otherwise employed. Can refer you to local people who have more than doubled their income since studying under our direction. Call at our studio or write for data. McTeer Commercial Art Studios, 261 E. Colorado, Pasadena. WAKE. 7364.

WANTED—SITUATIONS—
Male

Professions Vocations —15-I

ANALYTICAL or commercial chemist, experienced. Phone OAr. 4402. Address J. P. LaDue 5835 Monterey Rd.

MALE nurse, prac., sec., chauf., butler, combination handy man. MU 6976.

MALE nurse & masseur, special or general. TR. 3721. Rm. 209.

Farm and Garden —15-F

WANTED by married man, position on ranch, experienced in irrigating and general farming, some knowledge in poultry and turkeys. Can give references. Address S. box 215, Times Office.

POULTRYMAN with 7 yrs. experience & working foreman, wants to make a connection with an established poultry ranch, or will take charge of the development of a new ranch. Address R. box 188, Times Office.

GARDENER, 7 yrs. experience in Calif. References. Married. Ph. S. M. 62210 or call D. Pasquaro 647 Raymond, OCEAN PARK.

GARDENER white, American, age 35, wants places by the month or all or part time, have Beverly and Los Angeles refs. Ph. RO. 2305.

NEW LAWN
CONTRACT
EMpire 6965. CALL A.M.

GARDENS & lawns cared for right by the month in or near Wilshire or Windsor Square district. Ph. Mc KEE. TH. 2192.

BY an experienced Japanese gardener. No place too small nor too large. Landscape designer. T. Nishida. 1655 W. 36th Place.

GARDENER, 26, American, 7 yrs. exp. Calif. Lawns cared for by mo. Beverly Hills & Wilsh. GR. 8757.

COL. man wants work of any kind. Gardener. Work by month day or week. AX. 2056.

YOUNG Swedish man, hard worker, wants gardening by month or day; exp. OX. 6978, after Sun. OL. 8875.

LANDSCAPE gardener, thoroughly experienced. All details, advisory supervision, etc. WE. 5001 or VE. 1271.

EXP. gardener, reliable, seeks perm. pos., good on flowers, ref. Address P. box 246, Times Office.

GARDENER, AMERICAN, 7 yrs. exper. Calif. Lawns cared for by the mo. Beverly Hills & Wilsh. GR. 8757.

EXPERIENCED Japanese gardener private family in Bev. Hills. DU 6825.

ALL kinds of gardening done by experienced man. HU. 5568-W.

GERMAN gardener on priv. estate. Local exp. in landscaping. HU. 7417.

GARDENER, pruning, surgery, spraying, trees removed. Phone CA. 0779.

EXPERT LAWN & GARDEN WORK. HU. 4630.

LAWNS put in, cared for by mo., raked, fertilized. Mr. Hunt, 593958.

House Servants, Caretakers—15-J

YOUNG man 45, neat, wants gentleman's apartment to look after. Good plain cook and valet. Best of ref. Address R. box 123, Times Office.

JAPANESE schoolboy. Small family. Wants secondary, but desire place where I can learn good English. VA. 7689.

JAPANESE A1 cook wants pos. houseman, good wages, local ref. Address R. box 37, Times Office.

FILIPINO, neat, refined, reliable, do housework and plain cooking. Makes nice salad. MU. 6664, Rm. 34.

CHINESE student wishes position in family, near Poly Hi, prefer. Exp. hswk. & gd. cook. 420 N. L.A. st.

BUTLER, houseman, Jap., young, highly rec., wishes pos. some cooking. ME. 8371, Room 808.

COL. man, hswk., gardening. DE 7464. Call bet. 8 a.m. & 4 p.m.

EXP. col. man wishes jan., chauf. or porter work. Excel. ref. AX. 6107.

SOUTHERN dinner and pastry cook (colored.) in or out L.A. AT. 5868.

EXP. Japanese apt. janitor, can do plumbing, painting, etc. TU. 1882.

A-1 cook, chauf., houseman. French American. ME. 6799, Apt. 3.

JAPANESE chauffeur & cook, has long exp. Best ref. ME. 7924.

DEPENDABLE yng. man, can drive, handy houseman. Ref. UN. 0320.

CHRISTIAN man, 38, wishes driving & garden work. L.A. ref. 528-944.

RELIABLE colored man wants janitor or porter work. DE. 5048.

CHINESE cook for priv. family 449 N. Los Angeles. MU. 9068. NONG.

YOUNG Chinaman wants all-around housework and cooks. MU. 9086.

A-1 chauffeur, cook. Ref. Will leave city. HU. 4364-W. 1251½ E. 36th.

FILIPINO wants schoolboy job. Call ME. 8262, Room 244.

JAPANESE butler, chauffeur or gardener. Good refs. TR. 8563. Roy.

FILIPINO wants pos. houseboy, gardener or apt. janitor. 598474.

FILIPINO, exp. butler, valet, do simple cooking. OX. 6426.

A-1 JANITOR, hotel, apt., butler, valet, bell boy. Best refs. AT. 2274.

JAPANESE cook in small nice family. Refs. VA. 8236. Rm. 214.

YOUNG man, colored, wants apartment house work. AX. 2512.

JAPANESE, fine cook, butler, valet. Ref. Neat willing capable. TU. 1932.

Painting, Decorating and Carpentering —15-K

WE have the BEST MECHANICS, BEST MATERIAL at most popular prices. HO. 9238, dept 205.

PAINT, tint, papering, also carpentry work, for satisfaction, call WE. 4760. Work guar.

CARPENTERING. GOOD WORK. GOOD MATERIAL. SATISFACTION GUARANTEED. AX. 8214.

NOT the cheapest, but one of the best. D. B. Johnson. HO. 9238.

CARPENTER A-1, new or remodeling, wages right. DE. 1804.

CABINET & carp. wk. New & repair. Design or order. F. Joseph. OL. 6019.

PLASTER PATCHING, STUCCO, recoloring. Prices reas. DE. 5867.

A-1 CARPENTER. IMMEDIATE SERVICE. AT. 5213.

$2 RM. up. Painting, tinting, papering, plaster patch work. 586019.

PAINTING, decorating, 10 mos. to pay. McCoy, BE. 8358. Glendale 4076.

WILL paint or tint by day or contract. Reas. Tel. MU. 1935.

PLASTER patching, tinting. Ph. AT. 6933.

PAPERHANGING. 25c up per roll. Satisfaction guarantee. DR. 4259.

PAINTING, paperhanging, done reas. Est. cheerfully giv. Henry. CR. 1734.

PAINTING, tint, stucco, waterproofing, best work. Price ½. YOrk. 8357.

TINTING. paperhanging, painting. Clean, careful work. Reas. AT. 6203.

PAINTING, 5 rms. & gar. 2 coats. $75 up. Guar. Est. free. Niell. AX. 3349.

PAINTING, paperhanging, int. dec. Estimates cheerfully given. DU. 0693.

Day Work —15-L

KITCHENS, BATHRMS., WDWRK. CLND, WINDOWS WASHED, HDWD. FLRS. REFINISHED, WAXED & POLISHED. EXPERIENCED WHITE AMER. GO ANYWHERE. RES. HERE 7 YRS. BEacon 9258.

WORK today. Floor polishing. Kitchens, woodwork cleaned. Windows washed. Furniture polished. American, white. Young. Fast. Reliable. Courteous, reasonable. Excel. work. er. Adv. orders accepted. MU. 7450.

FLOORS MACHINE POLISHED $2.50 RM. MACHINE SANDED $4 RM. KITCHENS WASHED $3. WINDOWS CLEANED 10c. ALL WORK GUARANTEED. ME. 7672.

CALDWELL, house cleaning, kitchens washed, painted and tinted, floors waxed, shellacked, refilled, repairs, janitor serv. Go anywhere. DR. 8241.

WINDOW washing, floor polishing. Kitchens washed, painting & tinting by Amer. white young fast reliable. Work today. ME. 8420.

HOUSE man, window wash. Long or short jobs. 35c to 50c hr. Harry. EM. 8412.

WINDOW, HSE. CLNG.
by cont. 1818 W. 9th. DU. 0185.

HOUSE, windows, hardwood floors cleaned, polished, colored. HU. 3841-J.

HOUSE or window cleaning. Or odd jobs. Green Lee. HU. 4025-W.

YOUNG man, strong, wants day work & Sun. 35c hr. Call 7 a.m. CA. 5440.

EXPD. col. man wants house cleaning and yard wk. ATlantic 6250. Harry.

JAPANESE boy, exp. housecleaner, wants day work. 598426.

EXP. house cleaner, floor polisher, etc. refs. ME. 8173. LUNDQUIST.

WINDOW washing, house cleaning, rates reasonable. MU. 7435.

Repairing, Cleaning, All Kinds—15-M

EXPERT on gas range repair. J. SCHEID. CA. 8081.

WANTED—SITUATIONS—
Female

Miscellaneous —16

LADY will exch. services morn. & eve. for large unfurn. rm. & 2 meals. Address V. box 486, Times Branch.

MIDDLE-aged Spanish-speaking lady wants light household work or take care of children. 1023 W. 22nd st.

YOUNG lady as governess. Can speak French & Italian fluently. Address R. box 9, Times Office.

WILL go to home & care for children afternoons & evens. by reliable woman, best refs. DU. 6956.

LADY will stay with children evenings. Will also do mending. Wilshire dist. Preferred. WH. 4548.

CHILD nurse or accompany family to Europe. Best ref. OR. 3940.

EXPERIENCED WOMAN WILL DRIVE OR TEACH YOU. OR. 2369.

COMPETENT child's nurse. A-1 ref. Good seamstress. Canadian. ME. 4815.

EVENING work, cashier, PBX, clerk. Rm. 1102, Commodore Hotel.

LADY'S maid, accompany family Europe. Good ref. ORegon 3940.

LADY, care for children or convalescents day or eve. Ref. 558945.

LADY teacher as tutor, priv. family. English college training. YO. 1419.

DRESSMAKING—Draperies; curtains, make-over; satisfaction. AX. 6211.

LADY exp. driver wishes pos. Drive any make car. DR. 7672 morn.-eve.

YOUNG girl wants general office work. Experienced. AX. 4888.

CAPABLE, kindly, elderly Canadian woman alone, member Eastern Star, wishes position practical nurse or companion-housekeeper to elderly persons or business couple. Quiet, congenial, permanent home desired. Will go anywhere. Highest references exchange. Address R. box 50, Times Office.

REFINED intellectual American Jewess, capable housekeeper and a real mother, would like management of household & children. Free to travel. Drive car. GL. 6742.

THOROLY exp. apt. house mgr. 6 years in L.A. Best local refs. Now employed. Want 1st class bldg. For appointment phone AT. 9656.

YOUNG girl wishes position as personal maid, knows scientific care of hair & nails. Address T. box 404, Times Branch.

WANT management apt. house or bungalow ct. in exch. for apt. 5 yrs. loc. exp. ref. present place. Ph. 554417.

EXP. woman would like pos. with semi-invalid or hskpr. Can drive standard shift car. $85 mo. Address X. box 342, Times Branch.

SECY.-companion, cultured woman, travel, references. Address X. box 477, Times Branch.

INFANT'S, CHILD'S NURSE (Swiss.) Hour, day, month. Ref. BE. 6320.

REF. Amer. companion, lady, travel. Address X. box 341, Times Branch.

REFINED woman as companion or nurse to invalid. HE. 5317.

LADY WILL TEACH YOU TO DRIVE OR DRIVE FOR YOU. HE 6061.

CLERKING or day work any kind. Mrs. Reynolds. BE. 7520, home eve.

REFINED woman cares for children by hr., day, eve. OR. 6382.

WANTED — Afternoon or morning work. VE. 0866.

Store and Office —16-A

BOOKS INSTALLED AUDITED, INCOME TAX. PART TIME. 590044 OR VA. 2936.

STENOGRAPHER, very good at dict., knowledge German & French, wishes A-1 pos. Consider temp. GA. 6969.

A-1 STENO.-sec., general office work. Know Spanish. Downtown or Hollywood preferred. GL. 0812.

BOOKKEEPING, typist, full chge. Go anywhere. Loc. exp. & ref. DR. 4712.

BOOKKEEPER, expert, take full chg. 15 yrs. exp. financial statements, etc. Executive ability. AT. 8888.

YOUNG woman with thorough business training desires permanent connection with good future. GL. 4031.

STENO., typist, receptionist desires ½ day office pos. mornings or afternoons. $6 to $8 week. WE. 8066.

EXPERIENCED BOOK-KEEPER STENOGRAPHER, general office assistant. Local references. AT. 0269.

SECRETARY-stenographer, A-1 ref. B. SNEAD. DR. 6732.

GEN. office, knowledge of stenography & book-kpg. 2 yrs. exp. WH. 1507.

A-1 BOOK-keeper, cashier, typist, experienced mfg. & auto. DRexel 5576.

FIRST class colored maid wants job. City reference. EM. 8282.

1ST-class stenographer, 3 yrs. exp., wants position. Ref. WA. 9112.

RECEPTIONIST, accurate typist, will work ½ days. $6 wk. TU. 4130.

BOOKPR., steno., long exp., ref., full chg. sml. ofc., reas. sal. BE. 6656.

EXP. TYPIST, perm. or temp. Loc. ref. Miss Harrison. TR. 5121, 9-12.

EXP. stenog., knowledge book-keeping, competent, Univ. educ. DR. 0661.

STENOGRAPHER, secy., A1 ref. Moderate salary to start. DU. 8142.

EXPERT STENO., typing of all kinds. 1013 New Orpheum. TU. 6413.

LEGAL STENOGRAPHER — TEN YEARS' EXP. Cap. 5604.

A1 bookkeeper-executive, charge of office. Used to heavy work. OX. 1249.

EXP. P.B.X. operator. Good for apt. house or hotel. TU. 3806.

YOUNG lady steno.-book-keeper, $20. Address V. box 296, Times Branch.

BOOK-KEEPER, exp. mfg., ins., rl. est., mng. ofc. Hi refs. OR. 6690.

EFFIC office help. Voc. Alliance, 411 Lissner Bldg. TU. 6810. No agcy.

STENOG., experienced, best references, desires perm. position. BE. 5496.

TYPIST, office attendant, seeks ½ day work. $6 week. WARE. TR. 8491.

Nurses —16-C

NURSE, practical and inst. training. Reliable personality. Doctor's office or otherwise. Ref. Address S. box 211, Times Office.

REFINED middle-aged undergraduate. Best local M.D. ref. Ready for duty in or out of city. Aged chronic pref. OR. 6038.

ELDERLY PEOPLE & INVALIDS. A home you would like to live in, beautiful & exclusive, with nurse & maid service. DU. 6959.

NURSE will give good care to semi-invalid where kindness & sympathy count. W. Adams home. EM. 0762.

UNDERGRAD. nurse, care of inval., conval. or elderly. Any case, in or out of city. Best ref. TU. 7804.

NURSE, hospital training, ready for case. Dr.'s ref. MU. 8465.

Prac. nurse, comp., middle-aged woman, some cooking, gd. refs. AT. 8077.

PRACT. nurse, assist housework, drive car. DE. 5608.

C. S. NURSE READY FOR POSITION. BEacon 6160.

PRACT. nurse, exper. infants, children or adults. Chronic cases. CA. 2616.

Efficient prac. nurse, ready for case. Ref. ME. 6970, Rm. 209.

MALE trained nurse, any case. References. EM. 6436.

PRACT. NURSING, ELDERLY PEOPLE. ME. 7229.

NURSE, kind, elderly English, part day or stay. Mod. sal. BE. 9778.

SUNNY rm., board & care, to semi-invalid. Reas. BE. 3689.

NURSE READY FOR POSITION. REF. OL. 0760.

PRACTICAL nursing or care of child. Doctor's references. CA. 5660.

PRAC. nurse desires pos. secretary, companion. Loc. ref. DR. 2228.

PRACT. nurse will assist hswork & child's laundry. Refs. DR. 1896.

Undergrad. nurse, sanitarium exp. Private cases any kind. YOrk 6820.

KIND, capable nurse. Dr.'s references. Reas. VA. 8463.

PRACTICAL Any case. Paralytic preferred. Good masseuse. Ph. 593-459.

Housekprs., Domestics, Cooks—16-D

REL. col. girl, gen. hswk. Gd. ref. Hm. nites. No Sun. HU. 6321, Ap. 11.

STRONG middle-aged Scotch woman. A-1 cook & houseworker. BE. 8478.

EXP. girl, general housework & plain cooking. Local refs. VE. 4852.

A-1 COOK, efficient, go anywhere. $80 up. ME. 7523.

WHITE woman wants housework from 9 to 1. 50c hour. EM. 2727.

EXP. Swedish wants cooking, hswk., small fam. Good wages. 558027.

GIRL col., ½ day morning work, any kind, no Sun. HU. 4321 morn.

RELIA. yng. col. woman wishes work in motherless home. Ref. DR. 2667.

WHITE woman, exp., rel., wants half or all-day work. VE. 0698.

YNG. col. woman, honest, good wrkr., wants wk. any kind. Ref. TU. 4849.

WANT ½ day work or tea room or cook for bachelors. HU. 6628-J.

EXPERIENCED colored girl, work as maid. Go home nights. HU. 3422-R.

EFFICIENT hskpr., go home evenings. Private fam. or apt. BE. 0662.

COL. woman, gen. hswk. Good references. HUmbolt 8393-W.

GOOD housekeeper & fine cook. Phone VErmont 5527.

NEAT col. girl wishes housework. Exp. in serving & cooking. HU. 2300-J.

PLAIN cooking & house cleaning or day work. HU. 2742-M.

EXP. woman wants ½ day housework. Steady place. EM. 1623.

A-1 Southern cook, good city reference. Can serve. ME. 4775.

JAPANESE girl wants pos. wait on table or maid. VA. 9728. 7-8 p.m.

NEAT woman wants cooking & hswk. ½ or all day. Phone HU. 7817.

EXP. chambermaid wants employment. Address S. box 126, Times Office.

GIRL exp. gen. wk. ½ day, morn. No Sun. AX. 7192. Ref.

COOK, first-class luncheon and dinner parties only. BE. 1736.

WANTED by white woman, cooking & hswrk., like children. Ph. 517-59.

COOKING, hswk. by exp. Norwegian girl, in city. $75. ME. 6215. Rm. 27.

COL. woman with daughter 15. Plain cooking. Some salary. HU. 4374-W.

HOUSEKEEPER in C.S. motherless home. Experi'c'd. TR. 7906, Rm. 303.

COMP. woman, good cook, hswk., small fam. Adults. ME. 8097.

RELIABLE woman, P.M. & nights, weekly. Fine with children. VA. 9017.

EFFICIENT 2nd maid des. pos. Call TR. 2244. Room 105.

COL. girl wants position cooking and housework. HU. 0143-J.

REL. col. girl wants ½ da. or apt. work, city ref. UN. 1183.

NEAT col. girl wants maid work. Col. woman day work. WE. 6758.

COLORED maid, general housework, stay nights. HUm. 8650-W.

NT. exp. girl, part-time wk. morn. or ev. or ldry. by day. Ref. RO. 3191.

EXPER. maid, day work or cook. Good refs. AX. 9528.

EXP. Col. lady cook, local ref. HE. 3941-W.

GOOD COOK, LIGHT HOUSEWORK. ABOUT $75. TU. 3555.

EXP. woman wants work by hr. or ¼ day. Steady place. DR. 9070.

RELIABLE woman, fine cook, position small adult family. Ref. HU. 4731-W.

HSKPR., clean, good, plain cook, wants pos. TR. 2244. Rm. 501.

STUDENT will assist light housework for rm., board & salary. TU. 4095.

WANTED by competent woman, day or ½ day work. Phone HU. 1943-R.

EXP. col. cook wants work priv. fam. Will stay there. Ref. HU. 3506-R.

EXP. woman wants ½ or all day housework, steady pl. HU. 3064 W.

EXP. COL. COOK WISHES WORK. BEST REF. HU. 7973-W.

COMPT. white cook wishes hswk. steady in small fam. Gd. wgs. MU. 6650.

JAP. high school girl wants pos. Sch. girl job, small family. AN. 3952.

NEAT col. girl wants gen. hswk. Lvs. children. Will stay nights. AX. 0266.

REFINED woman with girl, 8 years, wants position, housekeeper, companion, children's nurse. Prefer good home to high wages. In or out town ref. Address R. box 181, Times Office.

WOMAN will care for children or invalid or help with housework afternoons. Must be in vicinity of Westlake Park. Address R. box 249, Times Office.

LADY 35, refined, not of ordinary type, excel. hskpr., cooking, but no serving. Pos. in refined home, adults or small fam. Understands children. Pref. over 3 yrs. Exc. refs. VE. 4057.

REFINED woman, excellent housekpr., good manager. Fifteen years 1 place. Would like position elderly couple or one person, or where responsibility is first requisite. Best refs. GR. 9252.

YOUNG woman wants pos. as housekeeper or general housework for small adult family. Good cook and knows how to serve. $75. DR. 7759.

MID.-age woman, musical, fine baker, wants pos. or comp. to elderly couple or lady alone. Ref. Hskpr. 6270 BURWOOD AVE.

WIDOW of culture, capable, pleasing personality, desires hskpg. or nursing in fam. 1 or 2 mid.-aged people. Address R. box 10, Times Office.

GENERAL, downstairs and cooking. Good cook, able to take full charge city references. No laundry. Address R. box 31, Times Office.

REFINED mid.-aged woman, take full chg. small fam. of adults. Fine exp. cook, neat, clean. Best city refs. Ph. to 1 p.m., TR. 2244, Rm. 301-B.

STUDENT of C.S., employed 2 days week, also attending school 3 evenings week, like to work for rm. & bd. C.S. pref. GL. 7127.

UNINCUMBERED educated woman wants mngmt. of motherless home. Exp. in domestic science, understands children. TH. 1085.

HOUSEKEEPER, young woman, refined & educated (not a servant.) with business couple or motherless home. GL. 4161, Room 504.

YOUNG German woman wants day work, household duties or care of children. Refr. WE. 4781.

WHITE girl wants cooking, family of 2. $40. Rm. & board. Good ref. Ph. TH. 2275, 9 a.m. to 12.

REL. yng. col. woman, hswk, morns. Apt. or priv. fam. 6 da. Ref. HU. 6961-M.

COOKS, couples, all domestic workers, best refs. Supplied by Melruth's Bev. Agency. Service at OX. 6116.

FOR dependable help of all kinds call Brown Empl. Agcy., Beverly Hills. OX. 7131. Formerly Scotanus.

COL. woman wants gen. hswk., all or part day, or man & wife, work together. Ref. DElaware 3198.

GIRL employed during day wants to work for room & board. C.S. home preferred. VE. 8095, eves.

REF. col. girl desires morn. or eve. work. Exp. in cooking & serving. Good refs. Ph. BEacon 6341.

SWEDISH woman with best refs. wants any kind of housewk. by day. Address S. box 89, Times Office.

EXPER. col. girl, apt. house maid, mother's helper, 2nd girl or day work. Will stay on place. AX. 8151.

TRUSTWORTHY Amer. hskpr., caretaker. Address X. box 333, Times Branch.

COL. girl wants ¼ day's work. Good cook & hskpr. Sundays off. HU. 3613. City references.

EXPERIENCED French couple, chauffeur, gardener, cook, general work. Day or contract. 1108 S. La Pere Dr.

AS housekeeper, by responsible woman. Have one daughter, age 7. E. H., 2194 La Palma st., Alhambra.

POSITION as chambermaid by experienced woman, or will consider private home. Home nights. 51287.

CARE baby 7 p.m. to 7 a.m. for room, bath, meal, by employed nurse. Address S. box 187, Times Office.

REFINED young woman, position as hskpr. for bus. people. No objection to children. OL. 9181.

EXP. mid.-aged woman wants genl. hswk., sm. fam. Small wages. Ref. Address S. box 84, Times Office.

COL. girl, exp., plain cook, good hse. maid, ½ day morn. or eve. HU. 1170-M.

YOUNG girl wants wk. nr. Echo Pk. after 1 p.m. Help with hswk. or with children. Best of refs. FA. 4796.

RELIABLE colored girl wishes work ½ day, day or week. AT. 7471.

EXP. girl wants gen. hswk. small family. City refs. $75. TU. 9222.

NEAT col. girl wants hswk. or 2nd work. A-1 ref. AT. 7903.

COLORED woman wants cooking, down stairs, city references. AT. 6329.

PRACTICAL nurse, companion invalid. Mrs. Dunlap. 117 S. Olive st.

WHITE woman, experienced family cook and house wrkr. $65. BE. 9450.

COL. Woman's Club A-1 cooks, 2nd maids, parties, etc. AT. 5334.

COLORED girl wants work as mother's helper. AT. 9285.

EXP. col. lady wants general work by ½ or whole day. CH. 3044.

COL. woman wants general hswk. or any kind wk. Refs. Ph. HU. 1909-W.

NEAT colored girl wants ½ day work by week, any kind. HU. 2627-W.

COLORED girl wants general housework. No laundry. VA. 6876.

MOTHER'S helper, col. girl, by week, home nights. Phone DE. 1268-R-2.

REF. yng. lady companion or as maid in family of 2. Best ref. AT. 7091.

EXP. col. woman. Gen. hswk. 4 morn. a week. Refs. HU. 9049-J.

RELIABLE col. woman wants general housework, city ref. AT. 5803.

Dressmakers, Seamstresses—16-E

YOUNG lady wants plain sewing, curtain & drapery exp. Neat & fast. $2.50 day. Also upholstering work. OR. 5075.

EXP. dressmaking, fine remodeling, by the day or my home. BE. 2887.

DRESSMAKING by the day at your home. $3.50. AL. 3302.

SMART dresses, coats, suits, portable mach. $4.50 day. Ref. DU. 7119.

A-1 drsmkr. desires more excl. customers. Designed in factories. GL. 4260.

SMART gowns finished in 1 day. A-1 designer. $5 day. HO. 6969.

A-1 French seamstress, just back from Paris, seeks costumers. Ph. TR. 5121.

MODISTE from East wants work. Good references. WE. 4616.

DRESSMAKING & remodeling, work guaranteed. AT. 9251.

WANT CONTRACTS for making curtains, apt.-house or homes. OL. 4568.

MODISTE. French draping, spec. alter., portable mach. DR. 1817, apt. 1.

DRESSMAKING, altering & remod. My home or yours. $4 day. 52215.

SMART dressmaking & tailoring, day or home. Comp. ED. 1298.

A GARMENT a day, A-1 modiste & tailor, stylish, perfect. $6. FI. 2694.

Professions, Vocations —16-F

YOUNG woman, exp., wishes position editing trade or house publication, or writing to order. Address X. box 316, Times Branch.

Day Work, Laundresses —16-I

DAY work by experienced colored woman. House cleaning, cooking, serving, sewing & laundry. Refs. DR. 3419.

A-1 German laundress & housecleaner, quick, willing worker, go anywhere. Trustworthy & dependable. OR. 7226.

RELIABLE WHITE LAUNDRESS WISHES HOUSECLEANING BY DAY OR HOUR. AN. 6146.

WIDOW lady wants laundry, housecleaning, especially woodwork. Have good cleaner. AT. 6916.

EXP. white laundress wants work Thurs., Fri., Sat. Wash, iron, clean. Best ref. HU. 1192-J.

EXP. woman wants laundry & cleaning or light laundry to take home. EM. 8540.

RELIABLE lady will sweep, dust apt. & lodges, weekly, care for children 50c hour, fare. TU. 5146.

RELIABLE colored woman wants day cleaning or laundry. Ph. AT. 8145.

WORK by day or hour. DR. 1910. By experienced party.

JAP lady, housework, washing, Mon., Tues., Wed. DU. 4206 after 5 p.m.

EXP. col. girl wants ½ or all day home nights, no cooking. AT. 8562.

WANT laundry at home. Bundles call for and delivered. HUmbolt 6180-J.

VERY cap. all-around young white woman, day work. UN. 4170.

EXP. col. girl wants housework by day or by week. AX. 8098.

EXP. laundry cleaning. References. Williams, DElaware 1203-R-4.

EXPERIENCED laundress wants day work. DE. 7583.

RELIABLE colored woman wants wrk. day, day or week. Phone CAp. 7137.

TRUSTWORTHY white woman, quick, willing worker. Good ref. MU. 7469.

EXP. col. laundress, want work Mon. & Fridays. Laundry only. RO. 7584.

REFINED lady living in Hollywd., day work, any kind. OL. 7582.

EXP. woman wants ½ or all day hswk. Steady pl. Ref. DE. 2539.

YOUNG white woman wants any kind day work. 50c hour. 597079.

COLORED girl wishes day or ½ day work. AT. 8519.

FIRST-CLASS LAUNDRESS OR GENERAL WORK. HU. 6779-J.

EXP. col. laundress wants work, Tuesday or Wednesday. AT. 6169.

Japanese woman, exp. laund. any hswk. Wed., Thur., Sat. OL. 9176.

GOOD reliable col. girl wants bundle washing. AX. 7393.

LAUNDRY NICELY DONE. Call & del. VA. 7120. Eves. TU. 3850.

DAY, cleaning or laundry. Fast worker, AT. 8982.

COL. girl wishes permanent job, work from 9 a.m.-2 p.m. Ph. AX. 2777.

WANTED—SITUATIONS—
Male and Female

German Couple
CHAUFFEUR-MAID

See ad under classification "Chauffeur & teamsters," situations wanted (15D.) Mr. Voughn. BE. 5290.

A young Japanese & his wife desire position in family. Man understands gardening, woman housecleaning & kitchen help. 1112 E. 7TH ST.

JAPANESE cple. with baby girl want pos. & room. Man 1st-class gardener, flowers, vegetables. Wife housework, not cook. DR. 7457. 1906 Irolo st.

REAL estate broker and wife want apt. or court to manage and sell. Refs. 2½ yrs. with 1 owner. If you want to sell, try us. HE. 6839.

JAPANESE couple, man 1st-class cook, wife housework, in private family. Good experience. Has ref. K. Tabuchi, 364½ E. First st.

A-1 COL. couple, city ref., want good place. Go anywhere. HU. 6006.

EXPER. Japanese cple., priv. family, chauf. & maid. MEc. 8026. George.

1ST-class German, Swedish, Scotch couples. Exc. refs. VA. 9434. Agency.

MAN & wife want proposition. Man gd. gard., gd. Cal. ref. HU. 6607-W.

COL. couple, wife cook, hskpr., man chauf., handy man. Ref. HU. 2410-M.

MAN & wife, A-1 cook, butler, chauf. gardener. Col. Refer. HU. 2367.

WHITE couple wants pos. fruit & chicken ranches, wife 15 yrs. exp. raising chickens. AT. 8421.

WHITE couple desire work in private home. Wife, gen. worker; husband houseman, gardener. Ref. DE. 9514.

REFINED young couple, man chauf., woman tutor. State credentials. Ref. Address S. box 33, Times Office.

MAN & wife desire management of apt. or court. A-1 ref. unincumbered. Address R. box 124, Times Office.

CPLE., hotel, apt. & fam. exp. Cook, maid, hs. man, garden. Col. AT. 0553.

RENTALS

WANTED—
To Rent

Miscellaneous —18

HAVE clients wanting to rent homes, flats, duplexes and apartments, furnished or unfurnished, in Wilshire or Beverly Hills district. List with us. Fast action.
ROBERT A. KLEIN & CO., INC.
6401 Wilshire Blvd. ORegon 1241.

WANTED to lease from owner, corner lot in S.W. for gas serv. station. Address R. box 107, Times Office.

Rooms —18-H

CHAUFFEUR employed wants room, bath above garage, fur. or unfur., perm. References. Amb. dist. preferred. WA. 1776.

EMP. lady wants unfurn. room, kitchenette & gar. in refined home. Address R. box 68, Times Office.

YOUNG bachelor wants pleasant room. Address S. box 86, Times Office.

Rooms and Board —18-J

GOOD home for elderly lady who will be well cared for. State price & give phone number. Address R. box 186, Times Office.

YOUNG lady wants sunny room and board in Glendale with private family without children. State price. Address X. box 476, Times Branch.

WANT home for refined mother and 2 children & care of children. Mother emp. WE. 9848, eve.

Houses —18-K

RESPONSIBLE couple desire to rent flat or small residence, furn. or unfurn., west or northwest, in desirable neighborhood. Refs. exch. Full particulars first letter. Address R. box 281, Times Office.

RES. 12 to 15 rms. near Catholic Church & car line. Give details. Address X. box 474, Times Branch.

Flats, Apartments —18-L

1 or 2-rm. furn. apt., near car line. State rental. Address R. box 105, Times Office.

Stores, Offices, Business Pty. —18-M

DESIRE lease building for storage purposes on spur track close in, about 5000 sq. feet, about $150 mo. Address R. box 258, Times Office.

Suburban, Country Pty. —18-O

WANTED—To lease ranch. Will develop. Option preferable. Alfalfa, etc. Rt. 1, Box 425, Gardena, Calif.

Suburban, Country Pty. —18-O

WILL rent small or large equipped dairy and hog ranch or trade Los Angeles income, residence or clear lot. Must be located within 100 miles of Los Angeles. Give price and full details. P.O. Box 1120, Sta. C. L.A.

ANNOUNCEMENT

The following subdivision of Rental Columns will enable TIMES' readers to more quickly locate the places they want to rent.

West and Northwest
Includes all west of Main street and all sections north of Jefferson street—West Adams, Pico Heights.

South and Southwest
Includes all south of Jefferson street and west of Main street—Vermont Square, Manual Arts, Angeles Mesa. Goodyear district, etc.

East and Southeast
Includes all east of Main street and south of Mission Road—Boyle Heights.

North and Northeast
All north of Mission Road and east of Glendale Boulevard—Elysian Park, Highland Park, Lincoln Heights, Garvanza, Glassell Park, Huntington Drive.

TO LET—ROOMS—
Furnished, Etc.

West and Northwest —19-A

$15 MO. 223 W. 30th st. Large newly painted front room, two windows, clothes closet, parking space. M or J cars.

LARGE front room, twin beds, dressing room with lavatory. Large alcove, small piazza, private home. 1188 S. Bronson, 1 blk. "P" car.

SPLENDID front room, very private, refined home, garage, gentleman, exclusive district. WA. 2551.

NICELY furn. rm. 2 beds. (Jewish pref.) Gar. & board optional. 1046 S. Westlake. DU. 2817.

FURNISHED rooms, ladies & gents. Near Westlake Park. L-N cars. Mexican family. 1028 Grandview st.

$5 WK. Pleasant sunny rm., twin beds. Board optional. 1817 Magnolia. WE. 4750.

VERY desirable large sunny cor. rm. in attractive Wilshire home. Hobart Blvd. nr. 6th st. WA. 1784.

ROOM, private bath, continuous hot water. Garage. $30. 1040 S. BONNIE BRAE. Phone 51945.

BEAUT. room for parents with children; reas. rate. Gar. V car. 1386 W. Adams. BE. 9832.

$5 WK. up. Westlake, quiet, sunny, outside rms., steam heat, h. & c. water. DR. 7248. 810 Beacon.

NICE cor. rm., twin bds., shwr. ph., piano. Nr schools, churches, two car lines. 1723 S. Bronson. EM. 2960.

LARGE, bright, peaceably furnished bedroom, adjacent to 3 car lines, 1 blk. fr. Echo Pk. 982 Kensington Rd.

CHOICE room, porch. Radiant heater, close in, to couple or lady employed. Refs. $40 month. DU. 9226.

BEAUTIFULLY furnished rooms. Bath adj. One of two gentlemen. Garage. S car. WA. 5198.

$5—1320 S. Bonnie Brae, beautiful room, bath, private home for gentlemen or bus. woman. P car.

$3.50 EA. & up. Dbl., twin beds, liv. rm. with sleep. pch. H.W., shr. 626 S. Bixel.

PLEASANT single room, private bath, private family, near Ambassador. Call DR. 4895.

NICE rm. in gd. hm. Quiet. Dbl. bed. Des. 1 or 2 yng. mn. Priv. Fr. fam. ½ blk. W car. 2031 S. Claudina av.

$5. NICE lge. rm. Outside ent. Rent to 2. $7. 1 blk. Venice & W car. Best dist. 1619 S. Wilton Pl. RO. 3504.

REAS. room for middle-aged lady, pleasant home, hskpg. OL. 0359.

ATTRACT. rm. Priv. fam. 1448 Alvarado Terrace. BE. 0929.

$3.50 SUNNY rm. in small family for bus. woman, home priv. FI. 2221.

$18. LOVELY rm., lge. Closet, bkf. priv. Bus. or prof. L car. WH. 7463.

SUNNY frt. $5 wk. Sm. rms. $3.50. Walk dist. cor. 4th. 401 S. Bixel.

$4. SUNNY front rm., cooking priv. Ph. Parking. 1635 Ingraham st.

$4 WK. Large room with garage. L-N car. Close in. 1024 S. Beacon.

$3.50 PER WK. NICE COZY HOME. 1683 W. 22ND ST. BE. 9739.

LGE. cheerf. frt. rm. $25 mo. Suitable for 2. Cor. Beacon & 9th. DU. 1840.

BEAUT. furn. rm. in priv. home for 2 ladies. Home privileges. 597339.

WILSH. rm. in priv. family. Nr. car & bus. $20. Bkfst. opt. GL. 2882.

NICELY furn. sunny rm., attrac. loc. S car. 337½ S. Catalina. DU. 5723.

NICELY furn. front sunny, bath, sml. family. $25. 4205 W. 3rd st. eves.

2 WELL-furn. rms., priv. home. W car. EM. 3919. 2605½ W. Wash'ton.

$10 S. Berendo, lge. sun rm., priv. fam. All conv. DR. 4371.

LARGE airy rm. on ground floor. New furn. & bedding. 944 S. Valencia.

$17 MO. Priv. ent. Nice home, ½ blk. S car. WA. 0491. 228 S. Harvard.

EXCLUSIVE WILSHIRE HOME. Rm. with bth. 1 or 2. 551 S. Kingsley Dr.

$30—FRT. rm., priv. entrance, bath, shower. 1042 Crenshaw. OR. 0126.

$25-$35. High-class loc., garage, board optional. 1415 Alvarado Terrace.

RM. for 2 bus. girls. Wilshire dist. $6.50. Bkfst. if des. WH. 7369.

$3.50 WK. Cln. rm., congnl. home nr. Westlake. 712 S. Rampart. DU. 6043.

$3.50, $4.50. Twin beds. Gar. Pkg. Nr. 2, 3, W cars. 936 W. 17. AT. 5242.

ONE week free rent. Close in sunny room. 2105 S. HILL.

$4.50 or $6 for 2, frt., rm. bth., ph., p'no, pri. ent. & home. 939 S. Ardmore.

SHARE lovely home, refined girl emp. priv. bath, garage. DR. 3854.

BEAUTIFUL large sleep. porch, also single rm. & bath. 845 S. Burlington.

Hollywood —19-W

$7.50 EA. Rm. for 2, emp. Will care for child. Ex. meals, home priv. 1953 SUNSET BLVD. MU. 0050.

$10—SUNNY dbl., tw. beds, also sgl., gent., fine mls. 615 S. W'lake. 54979.

DELIGHTFUL FRONT ROOM, shower, ph., gar. Reas. 7363 Sunset blv.

$10-$12.50 WK. Catering to young people, attrac. rm. adj. bath to married couple, other vac. Gar. & park. Wilshire bus & R car. 629 S. Virgil.

BEAUTIFUL sunny room with private bath. Separate entrance. Garage. Gentleman preferred. 7014 SUNSET BLVD. HE. 1257.

$25 MO. up, large comfortable rooms with or without pri. bath. Home atmosphere, steam heat, garages. 5956 Hollywood Blvd.

LG. rm. adj. bath, on Argyle, nr. Franklin. Reas. to bus. man, willing to use rear ent. HE. 5560.

$5.50 WK. Delightful sunny rm. N. Alvarado Hts. Gar., shower, private entr. Quiet neighborhood. OL. 7470.

$6. SUNNY room, dressing room and bath, outside entr. Priv. home. Gar. 1532 N. Alexandria. 591802.

SUNNY room in private home, separate entrance. Santa Monica Blvd. car. Gar. 1033 N. Mariposa. 597086.

$4 WK. Pleas. rm., priv. fam. Nr. bus & car line & Vine & Sta. Monica Blvds. 848 N. June st. GR. 4765.

South and Southwest —19-B

SUNNY frt. comb. liv. & bedrm. Also lge. bedrm., suitable for 2 beautiful home, priv. family of 2. Meals opt. Gar. 1442 W. 48th st. VE. 5502.

FURN. rm., kitchen & dining rm. privileges. $3 wk. & up. pch. $2 wk. Ladies only. UN. 8114. 1582 W. 50 st.

$25. LADY alone has nice furn. room home & kitch. priv. Bus. lady or couple. 1633 W. 38th st.

$4. NICE sun. rm., adj. bath, home pr., ph. 1057 W. 54. M car. VO 2188.

$4 for 1, $5 for 2, front rm., adj. bath, large bed, pk. sp. 619 W. 45 st.

TO LET—HOTEL—
Rooms —19-H

Hotel Virginia
BEST FAMILY HOTEL
$10 WEEK SINGLE
$15 DOUBLE
NEAR WESTLAKE PARK
TWIN BEDS. PRIVATE BATHS
OUTSIDE ROOMS
CHICKEN DINNERS, 50c & 85c.
Clubroom. Billiards. Garages.
744 S. BEACON. DU. 4501. ONE BLK. WEST OF UNION OFF 7TH.

$10 Per Week—Bath
$7 weekly without bath.
$25 per week, suites for families.
Wonderful 50c dinner in cafe.
Quiet, steam heat, nr. Westlake Pk.
GOLF CLUB PRIVILEGES all yr.

REGINA HOTEL
420 S. WESTLAKE AVE. DU. 1325

KNICKERBOCKER
NEW-MODERN-QUIET
Ideally located, just outside of congested district and within easy walking distance downtown. Providing the comfort and essentials of service of the largest hotels at rates as low as $9 per week with private bath.
551 S. FREMONT. MUtual 8101.

HOTEL CHRISTIE
HOLLYWOOD
Located in the heart of the business & theatrical district. THE CHRISTIE is Hollywood's most distinctive, most comfortable and most centrally located hotel. Reasonable rates. HOlly. 7960.

$1—DAY NEW—$1
10-story modern fireproof hotel. 621 rooms. $1 day, bath privilege. $5 TO $10 PER WEEK. 200 rooms with bath, $1.50, $2 day. EL REY HOTEL, 6 & San Pedro st. Operated by Stillwell Hotel Co.

NEW LOW RATES
BELMONT HOTEL
Hill st. at 3rd.
$7 week up. $1.50 day.
NEW, FIREPROOF
All private baths and showers.
Luxurious, ultra modern.

HOTEL ELMAR
250 rooms, without or with shower or tub baths. The quietest family hotel in the city, yet within 5 min. walk of business center. Rates as low at $5 per week. Garage. 335 S. HOPE ST., 100 feet north of west entrance to 3rd st. tunnel.

GATES HOTEL
6TH AND FIGUEROA STS.
Opposite Jonathan Club. A home downtown. Many social activities. Large rooms with bath. $50 month.

TO people of refinement we have a beautiful suite of rms. or singles, excellent food, home cooking, heart of Hollywood. Castle Garden Hotel. 1661 N. Orange Dr. GR. 3990.

MORRISON HOTEL
1246 S. HOPE ST
$1 day. $6 up week.
Private baths and showers. Large and spacious lobby. Walking distance.

HOTEL STUART
EVERY ROOM A PARLOR
$10 WK. UP. ALL PRIV. BATHS.
718 SO. UNION. DU. 1740

BEAUTIFUL parlor suite in exclusive apt. hotel, accommodate three. Will lease reasonable to responsible people. DU. 5072.

$1 day up, El Roy Hotel
$6 wk. up. Priv. baths, shwr. 1130 Trenton, blk. W. Fig., 12. WE. 2441.

HOTEL NORTHERN
Modern hotel service. $30 per mo. Detached bath. $40 with priv. bath. Hill and 2nd. 200 fireproof rooms.

NEW—CASTLE HOTEL
Walk. dist. $1 day & up. Baths. 1430 WRIGHT ST.—WE. 2244.

$1.50 Day Up—Wagner
$8 wk. up. Like home. 814 S. Hope.

NEWLY decorated throughout, prices $2.50 to $3 wk. Very close in. 727½ S. GRAND.

1 LARGE room suitable 2 or 3 boys, newly decorated, next to Robinson's, very reasonable. 727½ S. GRAND.

$5 WK. Cont. H.W. QUIET Santa Barbara Hotel. 326½ S. Broadway.

$5 WK. Pri. bath. $7. Dwntn. Stm. ht. BUSCH HOTEL. 655 S. Flower.

$1 DAY up. Hotel Gwin. $6 wk. up. Showers or priv. bath. 1214 W. 8 st.

$6 wk. Bath. $8. Outside rms. elev. stm. heat. Jean Hotel. 840 S. Flower.

TO LET—ROOMS—
And Board —19½

$11-$12.50-$15 PER WEEK
Hollywd. Bachelor Club
Former home of Screen Arts Club, now open as a residence club. Service includes well cooked meals (breakfast and dinner.) Also Cards, Billiards and Lounge room. Parking space.
6107 FRANKLIN AVE. GL. 4812

1005 W. 6TH ST. D CAR. TR. 5121.

THE EVANGELINE
HOTEL FOR BUSINESS GIRLS
Sunny, outside rms. 2 excel. meals. Rate $1.50 day. Special weekly rates.

ROOM and board in pleasant private home for convalescents. $16, or care for aged person. 434 LINWOOD AVE., Monrovia.

1671 WILSHIRE BLVD. BEAUTIFULLY FURN. RMS. PRIVATE BATHS. EXCEL. FOOD. GOOD SERV. GAR. WA. 7471.

PRACTICAL nurse will care for elderly person or convalescent, healthful location, beaut. surroundings, splendid meals, indiv. care. GA. 4951.

$9 & $10. 2660 Menlo ave., 1 blk. east Vermont, nr. W. Adams. Exc. food. 1 sgle. Hot & cold water. 1 dble., priv. bath. No signs.

$10. Rm. mate for ref. bus. girl, attract. rm., twin beds, excel. meals. All young folks. Also vac. for young men. 2316 W. 10TH ST.

LOVELY sunny bedrm. Suit. for 2, also front cor. Comb. living & bedrm. in refined C.S. mod. home, meals opt. 1442 W. 48 St. VE. 5502.

$16 & UP, for gents. Lg. liv. rm., rad. piano, Simmons tw. beds. H & C water in all rms. Fur. ht. A-1 cook. Pk. space. 1933 OAK ST.

BERENDO CLUB—
For men, caters to fastidious people. Home cooking, excellent food. 715 S. Berendo, 1 blk. east of Ambassador.

PRIV. home. Excep. table & beds. Piano, radio. Bus. girls or men. S.W. cor. San Marino & Dewey. DR. 0475.

2 WEEKS free. Pract. nurse's beaut. home for aged or afflicted. Tender care. Sunny rm. Furnace. UN. 9414.

554 S. Serrano, lovely front rm., adj. bath, no better cooked meals; all young people. Bridge. WA. 7684.

SOUTHERN cooking, rms., sgls., dbls., twin beds, connecting bath, radio. 741 S. NEW HAMPSHIRE.

SINGLES OR DOUBLES WITH BATH. NICE HOME. GOOD MEALS. 605 S. HARVARD BLVD.

BOARD, rm. & parking. $8.50 wk. up. 515 S. Occidental. DR. 4593.

51ST PL., 1128 W.—Room and board with private family. Reasonable.

ROOM & board for 2. No other boarders. DE. 8109.

502 S. HARVARD, attractive corner room, adjoining tile bath.

ROOM AND BOARD IN PRIVATE HOME. WILSHIRE DIST. DU. 7014.

GOOD home for elderly lady. $50 mo. 923 N. Heliotrope Dr. 594432.

SINGLE or double rm. Latter with piano. Good board. N car. Ph. 55032.

VACANCY in most exclusive guest home. 1030 Magnolia. FI. 3990.

$10 WK. Airy sgl. rm., excel. board. 857 S. Gramercy Place. FI. 3756.

BOARD & room for convalescents with nurse's care. DU. 6554.

ROOM, board, garage for two, priv. family. Reas. 626 E. 112th st.

LG. rm. adj. bath, slp. porch, suit. 2-3, gar. 957 W. Adams. BE. 7491.

RM., twin beds, for 2 young men. Ex. meals. 843 S. Ardmore. DU. 0238.

LOVELY rm. & plenty to eat, real home. 219 S. Normandie. WA. 2413.

$10-$12—Vacancies in a most congenial home. 1004 Elden. L car.

Rooms, Board for Children —19½-B

HOME of unusual environment of beauty. Will care for child. Room for parent if desired. DU. 6959.

CHILDREN will receive good care and training at my home. GA. 7697.

KIDDIES GARDEN SCHOOL, day & resident kindergarten & 4th grade supervised playgrnd., resident nurse. EM. 0381. Cor. Harvard & Wash.

$30 EACH, home of culture & refinement for employed mother with child school age. Opp. school, ½ block L car. DR. 2982. 963 S. Harvard.

5863 ANGELES MESA DR. Have wonderful sys. of feed and training bottle babies under year old. UN. 1044.

BOARD & room, 1 or 2 girls, from 3 to 12 yrs. Nr. school. Big yard. Mother's love. $32 mo. 1412 E. 14 st.

BOARD & care for child school age. Good home. HE. 4298.

CHILDREN to board. Good home. Age 2-6 years. HE. 6582.

CHILDREN will receive good care and training at my home. GA. 7697.

Day Nurseries —19½-K

ESTHER LEE NURSERY
747 So. Carondelet. Fitzroy 1662.

TO LET—HOUSEKEEPING
Rooms —20

$20—PRIVATE bath, 2 nicely furnished housekeeping rooms. L. F. Prince, 931 N. Rowan.

FURN. housekeeping rooms, priv. of kitchen; pk. sp. 815 W. 48th st.

$4.50, HSKPG. rms., everything furn. L & N cars. 1420 W. 10th st.

$5, $6, clean sunny apt., gas, lt., linen, ph. incl. 139 W. 21 st. AT. 0620.

$4-$6. CLEAN sunny hskpg. rms. and slpg. rms. Pkg. spc. 1520 Wilshire.

$3.50 up, nc. apts. r. wtr., ev'thg. fur. free pkg. M-J-E-F cars. 3409 S. Hope.

$4.50. Lge. sun. rm. H. & C. water. Westlake dist. 1606 S. Burlington.

2-RM. apt. $22.50 mo. 2646 S. Catalina, nr. Adams & Vermont. BE. 5262.

$30—Sunny, att. hskeep. & sleep. rms., h.w., reas. L car. 1110 S. Hoover st.

W. ADAMS dist., fur. 1rt. rm., kit'et. Bath, lights. 2301 W. 24. EM. 2632.

$5 UP. lt. hskpg. rms. Everythg. furn. W. Adams. 2722 La Salle. RO. 5055.

$4.50, SUNNY front rm. & kitch. Run. wtr., free ph. & pkg. 2113 S. Grand.

$5. LARGE rm., range, free gas, light, phone. 690 S. Union ave. 581021.

TO LET—APARTMENTS—
Furnished

Miscellaneous —21

THE WILSHIRE
671 SOUTH CORONADO, BET. WILSHIRE & 7TH. TEN MINUTES FROM BULLOCK'S. TWO BLOCKS FROM WESTLAKE PARK YET IN A VERY QUIET EXCLUSIVE SECTION. 3 & 4-ROOM HIGH CLASS APARTMENTS. FULL 24-HR. HOTEL SERVICE & DAILY MAID. STEAM HEAT. ELECTRIC ELEVATOR. FRIGIDAIRE, ETC. $125 TO $200, INCLUDES EVERYTHING. YOUR INSPECTION INVITED AND APPRECIATED.

Now Ready for Occupancy
Double and single furnished apts. $65 to $85 per month, gas, light and refrigeration included. Close to cars and busses. Wilshire-La Brea district. 354 So. Detroit and 347 Cloverdale.

JUST OPENED
BEL-AIR APTS.
ELECT. REFRIG. TWIN BEDS
129 N. OXFORD

1355 S. HOPE
$35—Hubbard Arms—$45
5 MIN. FROM 7TH & BDWY. Singles, new overstuffed, steam heat. Extras incl. Maid service.

$42.50—Casa Inez—$45
BEAUTIFUL NEW BLDG.
Artistic single. Spanish furn.
4 BLOCKS FROM AMBASSADOR
1102 S. MARIPOSA. P. L CAR.

$37.50 L. A.'s Very Best
Beautifully furn. sunny singles, every convenience, also one overly apt. for $35. KANSAS ARMS. 4215 Kansas ave., off Vermont at 2nd.

$22.50 MONTH, UP
Just opened, new hdw. floors, white bath & kitchen, completely furn. including dishes, linen & silver. E CAR. 1241 EAST 59TH ST.

$40 UP. WILSON ARMS
Beaut. furn. singles. Sunny front, corner double, $60. Near Lafayette Park, H car. 353 S. Reno. DR. 7211.

$35 Up. The Mayflower
Beautiful singles, new brick bldg. Ovstfd. furniture. Elevator. Very desirable. 303 S. Lake st. D car.

$35-$50 Mo. $10-$15 Wk.
WADE APTS. Every convenience. Close in. 1046 S. Grand. WE. 0248.

Francis Marie Apts.
Brand new, Spanish style, Frigidaire. Extras inc. 1215 S. Norton.

$35. LARGE sunny front double apts. Accommodate 4 or 5 adults near U. S.C. Free pkg. U car. RODMAN APTS. 3040 S. Hoover. BE. 6532.

$40—Virginia Lee—$45
New sgls., dinettes, ovstfd. fur. Extras inc. 1222 S. Catalina. P car.

$40— Alvesta Apts. —$50
Large sunny singles. Weekly serv. Blk. Westlake Pk. 514 S. Parkview.

$30—433 S. Hope—$35
Large, quiet, clean, sunny fronts. Run by owner, one block Biltmore.

$6 WK. Steam heat, furn. 4 rms. Priv. baths, elevator, phone, hot & cold water, close in. 529 California St.

$40—Nashua Apts.—$40
Sunny sgls., o'stufd. 1421 W. 10th.

JUST completed, beautifully furn. apts. latest conveniences. GA. 5109. GA. 9186.

$40—Nashua Apts.—$40
Sunny sgls., o'stufd. 1421 W. 10th.

$40 UP—Also wkly rates. Beaut. sgls. Morrison Arms. 712 S. Westlake.

$25, nicely furn. sgls., built-in features, walk. dist. 1421 W. 10 st.

$30. SUNNY sgls., 2 beds, free parking. Venice Apts. 1223 S. Hill.

$6 WK. or $20 mo., single apts., everything furn. 821 MAPLE AVE.

$35 UP. Rubaiyat Apts., 427 S. Hope, dntown. Elevator, stm. Free park.

$30. Newly dec. Gas, lt., bath. 2-3 car. 1808½ W. 22, & 2622 Maple av.

$25. NICELY furn. sgls. Built-in features, walk, dist. 1421 W. 10 ST.

$35. MOD. sunny double, o'stuff. $30. Mod. sing. Westfair Apt. 327 W. 45.

$20 UP. Sgle. apt. and room. ½ blk. Biltmore. 447 S. Grand ave.

$40. SGLS. RITZ CARLTON. $45. 2962 Francis bet. 8 & 9, off Vermt.

DBL. apt. 2 beds. Priv. bath. Close in. C car. 316 N. Bixel.

CHERRY Apts., priv. bath, suit. for 1 or 2 gent. 1319 W. 1. Red & I cr.

West and Northwest —21-A

YORKSHIRE MANOR
RECENTLY OPENED
A splendid house to live in. Refined residential section of the Wilshire dist. Mohair overstuffed thruout, beautiful lobby. Frigidaire and excellent service. R car and Wilshire bus to Westmoreland.
523 S. Westmoreland. DU. 1673.
Mr. and Mrs. Klotter, resident mgrs.

THE LA WILTONA
$75 SINGLES $115 DOUBLES
Elegantly furn. in Spanish mohair. Every conceivable convenience for your comfort including Frigidaire, steam heat, maid serv. A refined cultured home catering to particular people.
839 S. WILTON. FI 2535.
MRS. NORTON, resident manager.

THE PARK LANE
COR. 4TH & NEW HAMPSHIRE
A warm, congenial atmosphere in this distinguished residential apartment furnished by a noted decorator. Double exposures, canvased walls and every modern comfort at popular rentals.

Country Club Manor
216 NORTH ROSSMORE
Exclusive Apartments.
Just one six-room apartment, 3 baths completely & nicely furnished, for rent to desirable tenant. Quiet, unsurpassed view. Subterranean garage. References required. GLadstone 7881.

ANCELLE APTS.
Gramercy Dr. at 7. All outside apts. No buildings to obstruct view. Singles and doubles have twin beds. Equipped with healthy-rest mattresses. Electric refrigerators, combination gas and electric ranges. Steam heat and daily maid service. Only apt. in L. A. with large gardens. Doubles have 4 beds and 2 baths.

NOW OPENING
MAR NEFF APTS.
435 S. ALEXANDRIA
Large beautifully appointed singles, doubles and 4 rooms with 2 baths in Wilshire's exclusive residential district. Switchboard service. Your inspection invited.
Mrs. Bethule A. Healy (Mgr.)

NOW OPEN
LA CRESCENTA APTS.
Nothing finer in Wilshire dist. Mohair furn. throughout. S.E. singles, S.W. doubles. Reasonable. Twin & double beds. REAL STEAM HEAT. Frigidaire & maid service.
939 S. GRAMERCY PL. L CAR
Mr. and Mrs. Watson, resident mgrs.

3-RM. cozy apt., attrac. furn. $50 mo. Walking dist. 1 blk. S. of Mayfair Hotel. 1323 Linwood ave. 51223.

$35—THREE rooms & sleeping porch. Everything furnished. RO. 0464.

1702 S. Union ave. 3-rm. apts. Clean, light, airy. 1050 W. 17th st. AT. 5641.

LADIES only—$25 & $30 month. Cosy singles. 645 N. Heliotrope. OL. 2659.

$32.50. BARD APTS. Lgts., gas, stm. heat incl. 463 S. Hartford. D car.

$30. 1351 GEORGIA. Mod. sgl. apts., shower, close in, nr. Pico & Fig. car.

$50 $60 $70
Winter Tourist Attention
CANTERBURY APTS.
UNDER NEW MANAGEMENT
WEEKLY RATES TO TRANSIENT
The finest and most convenient location in the Wilshire district. Newly furnished and decorated throughout. The largest and best arranged apts. in the city. Twin beds, small dining rooms and shower baths, gas and lights included, 2 car lines and bus service. 20 minutes to Broadway.
100 N. New Hampshire. WA. 9233.

DOUBLE APARTMENTS—Roomy and luxurious. Beautiful furniture—house brand new. Excellent service. Lobby resembles Italian Renaissance drawing room. Beautiful view of Gardens.
RICCARDO APTS., 2016 W. Adams. Take No. 3 or 3 car. RO. 3263.

WESTCHESTER APTS.
1275 WESTCHESTER PLACE AT PICO
New, attractively furn. single and double apts. in high-class dist. Gas, electric refrigeration, steam heat & daily maid service. EM. 4121. High-class cafe in connection.

Just Opened
ALCALA APTS.
634 N. ALEXANDRIA AVE.
Singles & dbls., latest Spanish furnishings, twin beds, Frigidaire, maid service. Near 2 5c car lines. Reasonable rates. Phone OL. 9814.

ALLENDALE ARMS
JUST OPENED. OR. 3394.
Ultra modern, large sunny singles & dbls., some with twin beds, Frigidaire, 6 blks. W. of Western. Close to shopping center. L car to Norton.

3972 WEST 9TH ST.

THE LA SOLANA
EXCLUSIVE APTS.
NOW READY FOR OCCUPANCY
Frigidaire, weekly maid service.
2893 SUNSET PLACE. Between 7th & Wilshire at La Fayette Pk.

$55 NOW OPEN $115
WESTLAKE MANOR
412 SO. LAKE STREET
Lge. Sgls. & Dbls. Frig., gas, light, pho. & weekly serv. inc. Dinettes. Twin bds. Beaut. furn. D. R. H cars.

THE SUPERBA
An apartment with doubles and singles for discriminating people. Unusually large rooms, dinette, Frigidaire. S car to 335 South Berendo. Phone WA. 5709.

THE TRAYMORE
R & H CAR SERVICE
523 S. RAMPART
LARGE SINGLES & DOUBLES
Elev., Frig., steam heat, maid serv.
PRIVATE PARK.

LA CASA DEL REY
"THE HOUSE OF THE KING"
Most beautiful new 4-story brick bldg. Elev. Refrig. Aerial. Dbles., sgls., Hollywood. 1516 N. Hobart.

THE ASTOR ARMS
Distinctive apartment homes in exclusive location. Class A bldg. with garage. $100 up. Eliza Race, mgr. Gramercy Dr. at 8th. DU. 7814.

JUST OPENING
VERA MAE—$50 UP
Sunny double & single. Electric refrigeration. Extras incl. Very reas. 646 N. HOBART. H car. HO. 8717.

LOS GATOS APTS.
739 S. NORMANDIE
LUXURIOUSLY FURNISHED
ATTRACTIVE RATES
INSPECTION INVITED.

STRATFORD APTS.
Lge. sunny sgls., dbles. $30 to $60. Rms. $25. Steam heat. Lge. sunny pch. Lawn & lob. 1735 W. 6th st. DR. 3927. Take D car on 5th st.

$55-$65 SGLS. DBLS. $80-$90
GLEASON MANOR
Opens Jan. 29, in quiet resid. dist. Large & spacious; lights, gas, heat, Frigidaire incl. 358 S. Commonwealth.

IRVING APTS.
Large single apts., twin beds, steam heat, shower, hotel serv. 1 block Westlake Park. R., H & D car or bus. serv. 608 S. Westlake. DR. 9553.

$50 HOOVER ARMS $60
NEAR LAFAYETTE PARK
New beautiful single apts. Extras incl. 4th St. & Hoover. WA. 6590.

New Bell-Mann Apts.
ALL LARGE DOUBLES
Electric refrig. All extras incl.
833 S. Fedora, near Ambassador.

$30 LOLA APTS. $50
WILSHIRE-WESTLAKE dist. Steam heated, single & double apts. N car to Hoover. 2622 SAN MARINO.

La Madrid—Just Opened
157 S. CATALINA. S CAR
Sunny sgls. & dbls. Elec. refrig. Extras included. Rents reasonable.

$40-$45. Large single apts., will accommodate 3 business girls or women. Reception rm. V & red car 4. Sunset bus. 1003 N. New Hampshire. OL. 2594.

CHEVY CHASE APARTMENTS
Singles & doubles, rates reasonable.
WEEKLY JANITOR SERVICE
1427 ACACIA. Take D or C car.
Phone DRexel 7212.

$65. Pandora Apts. $145
Beautiful sgls. & dbls., dinettes, Frigidaire. All extras included. 744 S. Catalina. ½ blk. Ambass.

CAMARITAS APTS.
RECENTLY OPENED
Attractive singles and doubles.
531 S. KENMORE. DU. 3924.

TREMONT APTS., 641 S. Berendo st., Wilshire district. Splendid accommodations, elevator service. All outside rooms. Abundance of sun and air. Attractive singles from $45 to $75 per month. Tel. WAsh. 9301.

DOUBLE APT. FURN. FOR LIGHT HOUSEKEEPING. COMPLETELY EQUIP. WITH NEW FURNITURE. CLOSE IN. TENANT MUST FURNISH REF. $25 MO. ME. 5371.

West Adams Terrace
5 large rooms, modern, well furn. Choice loc. Reas. rent. 3843 W. 27th st., near W. Adams and 9th avenue.

THE PATRICIA APTS.
New bldg., sgls. & dbls. Twin beds. Frigidaire. Attractive prices.
226 SOUTH BERENDO ST.

WASHINGTON MANOR
1909 S. UNION, COR. WASH.
$40 up. Singles. Doubles with twin beds. Beautifully furn. Maid serv.

NEWLY furnished double apt., large bedrm., 2 dressing rms. 1 blk. from Western, 1½ blks. from Sunset, 1 blk. from Fox studios. 5613 Fernwood ave.

$50-$55—Ph., Gas, Light
And maid service incl. Recently opened. Lovely singles. Chelsea Apts. 257 S. Kenmore at 3rd st. S car.

New Library Apts.
Opposite new library on Flower. Very close in; strictly first-class. 519 S. FLOWER. ME. 8134.

New La Golondrina Apts.
119 N. PARK VIEW. Cor. Beverly. Bet. Alvarado & Rampart. Sgls. $45 & up. Free parking. DUnkirk 1975.

$45 Lewellyn Manor $70
New brick bldg., soft water. Frig. Elev. Ph. Maid serv. C car direct. 307 N. RAMPART. DR. 9550.

THE MINERETS
$40 & $45, incl. garage, beaut. new single studio apts. Cor. Gregory Way & Stanley Dr., Bev. Hills. OX. 1979.

$50 THE AVALON $55
Well furn., incidentals and weekly serv., incl. 324 S. CATALINA. MRS. SCOTT MacNAUGHTON, Mgr.

EL PATIO APTS.
Attractive & beautiful furn. double, dinette, bedr. 114 S. New Hampshire.

EXCEPTIONALLY LARGE SUNNY Sgl. gar. ph. etc. Gentiles. D car.

201 So. Bonnie Brae
VERY nice single, $42.50. Dble. $70.

LOWRY APTS.
563 N. HELIOTROPE DR. OL. 2596

$42.50 New Ansley Apts.
Sgls. Steam heat, extra inc. 6c car. O'stuffed. 3218 SUNSET BLVD.

4-RM. attractive apt., 1 bedrm. Gas, lights & water paid. $50, 10 minutes to heart of city. N & W cars. 1964 OAK ST. WE. 5912 or AT. 5029.

5 RMS. $85. Corner, light sunny apt., newly decorated. Victrola. Breakfast nook. Nr. West Adams car. Open. WH. 1310.

$35 & up. Large new single apt., elegant overstuffed furniture, everything included. Corner Boylston and Bellevue, off Sunset. MU. 0443.

ONLY $35
Wilshire dist. sgls. 207 S. Berendo.

212 S. CATALINA. GARDEN APTS. Attractively furn. 3 rms., dinet, bedrm., ext. bed, unit heat. Frigidaire.

JENSEN APTS. STRICTLY MODERN. STEAM HEATED. LOW RENTAL. 1706 SUNSET BLVD.

LADY ANN, 447 SO. RAMPART. Nice sunny apts. Sgls., $35 up. Doubles, $75. Extras included.

$40—New singles, tile bath, shower, dr. rm., jan. serv., ½ blk. stores, gr. Univ. Cal. 624 N. BERENDO.

$41 & $45. BEAUTIFUL singles, tile sinks, 1 block south of 7th off Vermont. 3045 LEEWARD AVE.

$80 Large Front Double
GRANT APTS. 1110 S. LAKE ST.

$40 Up Sgls. Arliss Apts.
Ext. inc. 1827 S. Catalina. P car.

$30 UP. Steam heat, elev., lobby, ov stfd. YULE APTS., 1343 W. 6th st.

West and Northwest —21-A

ANNOUNCING
THE OPENING FEB. 16
OMAR APARTMENTS
Heart of Wilshire District.
The most wonderful singles & doubles, exquisitely furnished, ever offered at such unbelievable low rates in this high-class location. Equipped with Frigidaire, carpeted dinettes & many other fine features. Come and be Convinced.
2933 West 4th st. DU. 6567.

Wilshire Ambassador Dist.
$45 UP. NOW READY. DR. 9356.
Oakmor Arms
819 IROLO ST.
Singles, Doubles and Bachelors.
1 block west of Langham.
N car. Free park. Rental inc. extras.

$60 UP
El Descanso Apts.
250 S. KENMORE
Beautiful singles and doubles.
Everything furnished. Fitz. 1748.

WICKER ARMS
535 N. ALEXANDRIA. $45.
New elegantly furn. single, dressing room, dinette, fireplace, shower. Maid & jan. serv. 1½ blks. H car.

VILLA MARIA
New. Very sunny large doubles, real bedrooms. Attractively priced. 633 S. Berendo, off Wilshire Blvd.

NEW MARLYN APTS.
Incl. priv. ph., gas, lights, serv. 836 Fedora st. N car. Reas. rates. ½ blk. Ambassador Hotel. $40-45.

3 2-rm. apts., $25-$35. One week free rent. Newly furn., light & gas paid. Close in. 2105 S. HILL.

4 LARGE clean rooms, 3 beds, all conveniences, near M and J cars. Fireplace. 2807½ SO. OLIVE.

$16-$30, nicely furn. 2-rm. apt., brkft. nook, priv. bath, free park, close in. 1237½ Riverside Dr. CA. 5578.

$6 & $7 wk. Beaut. furn. mod. sunny airy apts. 218 N. BEAUDRY.

FURNISH. 2 rms. apart., acc. for 3. Priv. entrance. $30. 132 W. 23rd.

UNUSUAL—Beautifully furn. 4 rms., sleep. pch. $55. 1835 W. 12. 54191.

$35. 2-RM. furnished apts and garage. 1824 W. 29th st. BE. 3375.

$30 APT., sgl. upper, wall bed, bath. Adults. P car. 1234 S. ARDMORE.

Cambridge Apts. Sgls. $35. Dble. $55. 626 S. Bonnie Brae nr. W'lake Pk.

SINGLE & DOUBLE apts., newly decorated. 2422 1-4 S. HOPE. M. J cars.

EMPRESS, any. sgls., stm. ht. H. R. S & D car. 1337 Shatto st. DR. 3969.

SUNNY rms., dressing rm., bath. $30. Gar., $5. 1707 S. Burlington ave.

$40. SGLS. RITZ CARLTON. $45. 2962 Francis bet. 8 & 9, off Vermt.

Hollywood —21W

RICHARD APARTMENTS
JUST OPENED
1432 NO. NORMANDIE
JUST OFF HOLLYWOOD BLVD.
Frigidaire, steam heat, showers, electricity, gas, telephone and laundry furnished. In the finest residential district of Los Angeles. Especially attractive furniture, drapes and equipment. Bathrooms and kitchens in Sanitas and colored tile. Ideal living conditions, in an ideal location, at reasonable rent. See these at once.
MRS. ASHTON, MANAGER
Richard Apts., 1432 No. Normandie.

JUST OPENED
HOLLYVIEW ARMS
Handsomely furn. large singles & dbls. With choice of twin beds & 2 baths. All modern equipments and conveniences, with maid service, 1-4 blk. N. of Hollywood Blvd. & car lines that take you to city in 20 min. Beautiful view of hills, large sunny rms., rates surprisingly low. Inspection invited. Phone 590-641.
1725 N. Edgemont

$50 Hollyw'd's Newest $85
ANNOUNCE THE OPENING
LA CASA BELLA APTS
Individually and luxuriously furnished Singles and Doubles. Frigidaire, showers, carpeted throughout soundproof. Abundance of sunshine. Maid service.
4316 FOUNTAIN. C CAR.
1 blk. W. of Vrmt. 1 blk. S. Sunset

LOGAN APTS.
JUST OPENED
Hollywood's select rental district. Singles & doubles. Reasonable rent. Everything furnished. Strictly modern. Never occupied.
1933 NO. BRONSON

$65 UP. WEEKLY SERVICE
Somerset Apts.
6075 FRANKLIN AVE. Hollywood. Sunny, beautifully furnished apartments, free light, free gas, free garage, 24-hour switchboard service; spacious gardens. Ideal place for those wishing quiet, refined and beautiful surroundings. Most unusual. Tel. HE. 4161.

DON'T FAIL TO SEE
EL CAPITAN APTS.
In best residential section. Wonderful singles & doubles, exquisitely furnished, twin and double beds, very spacious closets. FRIGIDAIRE. There is nothing to equal these in Hollywood at our prices.
5757 FRANKLIN AVE.

NOW OPENING
HACIENDA PARK APARTMENTS
5430 SUNSET. HO. 2324.
California's finest palatial homes of 4, 5 rms., furnished or unfurn. There is nothing to equal these unheard-of low prices. $100 to $275. View unsurpassed. Fireproof gar.

Exceptionally large attractive APARTMENTS AT THE
Las Moradas
1221 N. VERMONT
1 single and 1 double available. Rent moderate. Sunset bus and 2 CAR LINES. GARAGE.

BLACKBURN APTS.
BEST IN HOLLYWOOD
Ideal location, 24-hour switchboard and daily maid service, water softener, refrigeration, 4 rooms, 2 baths. Single and bachelor rooms.
1805 N. WILCOX. GR. 5151.

HILLVIEW APTS.
Exceptionally large single Doubles & 4-room suites, pianos. STEAM HEAT, garage, complete hotel service is maintained.
6533 Hollywood Blvd., cor. Hudson.

THE NIRVANA APTS.
Expressing hospitality and service. Unique, spacious and exquisitely furnished, to suit the most exacting.
1775 N. ORANGE DRIVE.

DOR ELAINE APTS.
NOW OPEN
Exquisitely furn. Don't look further. Just what you are looking for. All conv. $40 up. 1516 N. Normandie.

$40 Up. Rosemar Apts.
Luxuriously appointed bachelor singles $52.50 up, lights, gas, linens, daily maid serv. incl. Frigidaire.
5607 LA MIRADA AV. GL. 0426.

Hillhurst Garden Apts.
Large single, 5 min. golf links, tennis courts, riding academy, nr. Los Feliz. Beaut. shrubs and flowers. 2045 Hillhurst. Phone 597283.

$45—$50—$52.50
New singles, everything included. We invite comparison. Look at any 10 apts. & be convinced. Hedvig Apts. 1819 N. Kingsley. HO. 7019.

$50 Dracena Arms Up
2057 DRACENA DRIVE. OL. 7457
Newly opened, elegantly furn. All extras & wkly. serv. incl. N. Vermont to Ambrose. 1 block east. Garages.

THE ORCHID—1818 ORCHID AVE.
FINEST LOCATION
1½ blks. N. of Chinese Theater. Sgls., dbls., bachelors, reasonable.

$55 Hartley Apts. $75
Large singles & doubles, beautifully furn. Shower. Gas, lights, phone, md. serv. incl. 1427 N. Kingsley Dr.

WASHBURN APTS.
REDUCED to $45 UP, extras included, extra large apts. Foothills of Hollywood. 1924 N. ARGYLE AV.

THE ARDMORE, GL. 5509
$50. LG. SUNNY SGLS., DBLS., $75
Large closets. Carpeted dinettes.
437 N. ARDMORE. Free parking.

$50 Tillette Apts. $65
Exceptionally large sgls. & dbls. Light, gas, phone & serv. 5533 Fountain ave., ½ block to Western.

WHY LOOK FURTHER? You can't beat the new quiet homelike sgls. St. Katherine. The rates, too, will please you. 6534 Fountain. HO. 5684.

LA MIRADA APTS.
Holly. beaut. sgls. $40. Dbls. $55. Jan. serv. 6220 La Mirada. GR. 1776.

NEWLY furnished double apt., large bedrm. 2 dressing rms. 1 blk. from Western, 1½ blks. from Sunset, 1 blk. fr. Fox Studios. 5613 Fernwood.

$40, $45. WILDA, 1671½ N. Western. Hmlk. sgls., ovstf., tile bath & sk., gas, lights, ph. incl. Car & bus serv.

5380 HOLLYWOOD BLVD.
Hobart Apts. 3 large rms. 2 beds. Front. $65. Overstuffed. Gas. Light.

$55. OUTSIDE sunny single, dinette, gar., reas. 2025 N. Beachwood Dr.

3-RM. APTS., MODERN. $40 MO. 2127½ Rodney Drive. 590944.

$45 & UP. Singles. Stoneleigh Apts. 5740 Franklin Ave. cor. Taft Ave.

$40. FRONT single, ovstfd. furn. Heat, light, gas paid. 857 4-5 N. Fuller.

TO LET—APARTMENTS—
Furnished

Hollywood —21-W

$40. Single Apts. $40
Large clean singles, incl. gas, light, phone & maid service. 1823 Garfield Pl. 1 blk. west of Western above Hollywood Blvd.

SINGLE APT. MODERN CORNER nr. Western Ave. & Monroe St. S car. 5323 MONROE ST. HO. 3760.

$50—WOND. 3-rm. apt. for cpl. Sunshine. 1463 Tamarind, nr. Sunset.

South and Southwest —21-B

THE NEW
EL MORADA
Cor. Raymond ave. & 40th Place. The Santa Barbara rapid transit E and M car lines. The most beautiful furnished apartment in the southwest. Every modern feature. Large outside sunny singles, doubles and bachelor apartments. Rates, $55 & $65 mo.

MISNER APTS.
$40-$45. New outside single. Tile bath, sink, ovstfd., large dressing-rms. 210 W. 43RD PL. O-M-V cars.

LEEDS APTS. 3901 S. HOBART. NEW. SUNNY FR. DBL. DINET. NK. SERV. 4 CARS. BUS. $65.

$31. LGE. front sgle. nr. Vernon and Vermont. Gar. if desired. Adults. 4322 Kansas ave.

NICE large, clean, light corner single. Bus. nr. 3 car lines. $35. 6215 S. Figueroa. AX. 5323.

$25. 2 rms. & bath, light hskpg. ½ blk. W of Vermont. 1131 W. 36 Pl.

North and Northeast —21-F

3-R. mod. fur. apt. $35. Blk car, schl. Fine view. Wtr., lt., gas pd. CA. 5539

TO LET—APARTMENTS—
Unfurnished —21½

$75 UP. NEW 4-RM. APTS. Spanish texture liv. rm. 15x20. Dinette 9x11. bedrm. 13x15, fully carpeted. Stove, Frigidaire, unit heat, colored tile baths, garages, maid service. 1½ blk. No. of Santa Monica Blvd. 1326 NO. HAVENHURST DRIVE WEST HOLLYWOOD. GR. 6531.

BRAND NEW beautiful cor. apts., 3 rms. & dinette, fine res. st., big Spanish liv. rms., extra bed, tile bath, shower, twin sink, Frigidaire big closets, garages, block to 2 car lines, mkts. 1220 N. Orange Gr., nr. Fairfax. HE. 0438. Nights HE. 2907.

Latest in Apt. Homes
Large living rms., texture walls, corner bedrms., full-length mirrors, tile bath, shower, Frigidaire, unit heat. Garage. 443 S. Cloverdale.

Exclusive residential apts. Just opened 4 and 5 rms. All outside. Indiv. ent. front and rear, Frigidaire, hot water incl. Gar. Panoramic view city. 344 1-4 S. Coronado. DU. 6216.

VILLA DORIA
JUST OPENED sunny 3-rm. Homes. Private Entrances. Elec. Refrig. 1746 N. KINGSLEY DR. OL. 1510.

ELECTRICAL APTS.
Wilshire dist., 3 large beautiful rms. New & mod., elec. cook & heat. $55 to $70. Garages. 108 N. Sycamore.

4-ROOM studio apt. in the new Les Maisonetts, Hollywood's most beautiful & modern apt. bldg. S. W. cor. of Fountain & Harper ave. Phone HE. 3494.

3 & 4-RM. APTS. & DINETTES. All outside rooms, unit heat, elevator, Frigidaire and latest features. Garages. Cor. 2nd and Alexandria.

212 S. CATALINA. GARDEN APTS. Attractive bldg., 3 rms., dinet, bedrm., extra bed, unit heat, Frigidaire

$30—LGE. Sings. 1 mo. free rent in beaut. St. James Park. No. 40, bet. W. Adams & 23rd. U car. BE. 3543

$40. NEW large dbl., ex. bed 6016 Eleanor nr. Santa Monica & Vine.

$35. NEW cor. singles. Gar. incl. No. of Melrose. 3931 Marathon. 590727.

ATTRACTIVE new double apts., gas range & Frigidaire in. 1145 5th av.

TO LET—FLATS—
Furnished

West and Northwest —22-A

6 RMS., IDEAL LOC. Upr. So. 3 bedrms. Gar. 109 N. New Hampshire.

4-RM. BEAUTIFUL So. upper. Gar. Reas. 109 N. NEW HAMPSHIRE.

5-RM. beaut. furn. flat, new bldg. & new furniture. Just N. of Wilshire in Beverly Hills. $125 mo., includes gar. Bdrms. upstairs. Iceless refrig., unit ht. Call Miss Mealey, OX. 6111.

5-RM. lower flat, beaut. furn., in mhgy., Oriental rugs, very complete, nr. Ambassador. Owner called east. 3 mo. to yr. lease. $125. Call DU. 3300. MRS. WOOD.

6-RM. upper, beaut. furn. grand piano. Victrola, garage. Owner going away. 151½ S. BERENDO. FI. 2731

5-ROOM nicely furnished flat, newly decorated. Gar. 415½ S. Catalina

5-6-rm. upper So. Newly furn. $125. less on lease. 504 S. HOBART.

5 RMS. Wonderfully & beaut. furn. Or'l rugs, mah. Gar. 512 S. Serrano

5-RM. upper, nicely furn. $75. 3336 San Marino cor. Harvard. L. N cars

5-RM. newly furn. Gar. 313 S. Berendo. Call Owner. DU. 6233.

5-RM. sunny upper, firepl., near Ambassador. $65. 908 S. KENMORE

5-R. lower dup. Clean, comf. 1040 S. Grand View. Open 11 to 3. L car.

4 rms., light & airy, sleeping por. with dressing rm., 2 beds, overstuffed. $55. Gar. $5. 2650 S. Vermont. See next door. Phone BE. 2936.

4-RM. stucco, $50, real bedrm. Exch. bed, high oven range. Gar. 2613 Raymond. RO. 0173. EM. 7524.

4-RM. lower sunny flat. $50. Garage optional. 1516 W. 12th.

4 LG. rms. Ovstfd. 2 bds. Gar. $45 & $40. Fine loc. 2642 S. Vmt. BE. 1589

4-RM. mod. bkfst nk., gar. 828 N. Lafayette Park Place. DR. 7601.

4 RMS., mod., 2 dbl. beds. C car to Boylston. 1205 Huntley Dr. VA. 6239

4 LARGE sunny rms., beaut. furn. Gar. 1401 Alvarado Terr. BE. 5489

4 RMS., mod., close in. $30. 163 N. Edgeware Rd. MU. 3541. 1 car.

4 RMS., des., south up. bedrm. Extra bed. gar. $55. 618½ S. Burlington.

4-R. upr. So. New, o'stuffed, tile bath. $50. Adts. 2329½ Van Buren Pl.

4-R. except. well furn. mahog. O'stuff. Gar. $60. 148½ N. CORONADO.

3 RMS. & APT. FLATS, large rms., 2 beds, janitor service. 2315 W. 12, cor. Elden. DR. 8329.

3 LARGE SUNNY RMS. with dressing rm., nicely furnished. $45. Near W 2 & 3 cars. 1100 W. 18TH ST.

3 CLEAN upstairs airy rooms, bath, side entrance. Adults. Garage. $34. 1307 W. 23rd st. BEacon 8315.

3-R. lwr. Newly dec. 2 beds, dress rm. Hwd. fls. $35. 1427½ Mohawk. DU. 7765.

3-R. lwr. frt., 2 wall beds, o'stuffed, pchs. $52.50. 610 Heliotrope Dr.

3 LARGE rms., 2 beds, dress. rms. $45 up. Wkly. rates. 334 S. Westlake

3-R. & bath, $25. Modern court on W. Adams. Key 5067 W. Adams.

COMFORTABLE furnished flat with garage, good district, one block to L or P carline. 1116 ARAPAHOE ST. Block west of Hoover.

TO let, completely furnished flat, 3 rooms & dressing room. 2 beds. Walking distance. Should be seen. 952 W. 6TH ST.

$37.50. 5-RM. upper furnished duplex and garage. 7508½ W. 24th st.

$30. 4 rms., cosy, sunny. Piano. Phone OL. 1539.

Hollywood —22-W

5-RM. comp. furn. $60 Cent. Hollywood. 1772 N. Vine. HE. 1351.

5-RM., 3 beds, upper, east, ovestf. Gar. 5612 Franklin. HO. 3952.

4-RM. $35. nicely furn., 2 bdrms., 6c car. 1769 Griffith Park Blvd. (was Childs ave.) at Sanborn Jct. 690691.

4-RM. & sun room, gar., $65 or $55 unfurn. Lower flat. Exclusive neighborhood. OR. 2381.

4-ROOM upper, extra bed. Garage. Beautifully furnished. Good location. Reasonable rent. GRanite 2244.

3 lge. sunny rms., elec. furn., beaut. grounds. 1 blk. N. of Holly'd Blvd. $70. 1832 Whitley. GR. 7581.

3 RMS., sunny upper. Separate entrance, extra bed. $32.50. GR. 1678.

South and Southwest —22-B

4-RM. mod. flat. $50. Nicely furn. 1 bdrm. & ext. bed. Lge. clos. Water pd. 3679 S. Catalina. BE. 2943.

4-R. upr. ex. bed, gar. 4 car lines. Also sgl. apt. 1114 W. 42 st. UN. 1369.

4-RM. $40. Desir. upr. Aut. htr M-S cars. 2 bds. 862 W. 47 st. VE. 9442

3-RM. flat $45; bedroom; extra bed, ovstfd., opp. Exp. Park. 3957 Menlo.

$35 MO. Nicely furn. flat, 2 beds, located near Santa Barbara and Vermont. VE. 3878.

CLEAN comp. furn. flats, new ostf. 2 beds. 335 W. VERNON

East and Southeast —22-C

$35. FURNISHED flat, 2 beds. Garage. 192 E Jefferson

TO LET—FLATS—
Unfurnished

West and Northwest —23-A

9-RM., 4 BEDRMS., 2 BATHS & EXT LAV., stm. ht., comp. serv. Adults. 684 S. Lafayette Park Pl. FI. 0415.

7 Rm. Upper Duplex
HANCOCK PARK
2 baths; unit heat, electric refrigeration, rent very low. Some free rent on lease basis. Owner on premises. 346 N. ORANGE DR.

7-RM. upper duplex, sunny cor. 3 bedrms., 2 baths, sleeping porch. Space for 1 car. Reduced rent to 2 or 3 adults. 456 S. Harvard Blvd.

7 BEAUT. dec. rms., lower, sun rm., 2 tile baths, gar. Real home. Exclusive dist. Nr. car, close in. $90. 1308 S. Gramercy. Call a.m. RO. 9843.

7 RMS. 411 SO. OCCIDENTAL BLV. Just finished, nothing finer, exclusive neighborhood, fronting park. DU. 3597.

7 LARGE rms. Mod. upper duplex. 3 bedrms., sleeping porch, gar. Nr 2 cars. 1205 S. Hoover, cor. 12th.

6 RMS., 2 BATHS, BARGAIN, VERY DESIRABLE. 551 S. HOBART.

6-RM. attrac. Eng. dplx., just completed, 2 bedrms., break. rm., Frigidaire, electricity free. Unit heat, open fireplace colored tile bath, separate shower. 1616 Lafayette Rd., near West & Venice Blvds. WH. 9950.

6 BEAUTIFUL rms. each, brand new. 3 bedrms., 2 baths each. $75 lower, $85 upper. 6617 Orange St., 1 blk. No. of Wilshire & Sweetzer. Open or phone owner. DU. 3137.

6 RM. 2ND AVE. FLAT
MODERN, 3 bdrms., good loc. Rent reas. Nr. W & A cars. 2319 2nd av.

6-RM. upper, 2 shower baths, unit heat, nr. bus & cars. 115 S. NEW HAMPSHIRE. WA. 1420.

6 rms. lower, 2 baths, beaut., high class, unit heat, nr. Wils. & Western, 540 S. St. Andrews Pl. WA. 1467

6-R. upr. So. lge. mod., like new. Liv. rm. 16x24, balc., 2 baths, unit heat. Adults. 1520 S. Van Ness. WH. 6751

6-RM. upr. duplex, all mod. 2 baths. Gar. R car. 302 S. Westminster bet. Van Ness & Norton. WH. 6169.

6-RM. LOWER SOUTH, 2 bedrooms Sleeping porch, tile bath. $65 2327 SCARFF ST. or call VA. 5571

6-RM. beaut. upr., gumwood finish, Wilshire dist. $80. 2825 Leeward, nr. Hoover.

5-RM. beautiful N. upper, fireplace, outside bath, just like new. $75 with 1 mo. free ($59 with Frigidaire.) DU. 8181. WA. 0128. N.E. cor. New Hampshire & Council.

5-RM., for those desiring refined surroundings, 2 bedrms., alcove with breakfast set. Best shops & transportation. $75. 751 S. Detroit.

5-rm. brand new 2nd & 3rd floor, fine view, most exquisite flats in city, hand dec. walls, tile kitchen, bath. unit heat, gar. 833 S. Mariposa.

5-RM. $60. upper east Spanish flat. Garage. Janitor service. Adults. 2941½ W. 8th st., near Vermont. DU. 2481.

5-R. lower So. Tiffany finish, tile bath, shower. Gar. Adlts. 1256 5th Ave. RO. 0309. Nr. P car.

5-RM. lower, newly dec. 2 bedrms., 4 large closets, French windows, bk.-fst. nook, tile sink, bath & shower. Gar. 315 SO. NEW HAMPSHIRE.

5-R. new, unit heat, elec. refrig. $60-$70. 1 mo. free rent. Wilshire dist. MRS. THACKABERRY, OR. 0303.

5-RM. upper southeast flat, newly decorated, real fireplace, garage. 2878 Leeward ave., nr. S car. FI. 2811.

5 SUNNY rms., 2 bedrms. & blt-in bed, gar., fine location near N. S & V cars. 2814 FRANCIS AVE.

5-RM. new, one week free rent. Beaut. dec., tile bath, shower, gar. Nr. schl., stores. Hi ground. 2005 3d av.

5-R. upper dup. Bkf. rm. Gar. All sunny rms. Nr. L. A. High. $37.50. 2144 Muirfield Rd. VA. 7206.

5 Rms. Nr. L.A. High. $50
El. refrig. 1159 West blv. WH. 1108

5-R. upper, 4-R. lwr. Strictly mod. Gar. 1120½ 4th Ave. BE. 1400 after 7 p.m.

5-RM. NEW DUPLEX, 2 BEDRMS. UPSTAIRS. Gar. 1½ blk. N. of 6th st. 374 7-8 LOMA DRIVE.

5-RM. lower, gas furnace, tile bath; hwd. finish, single entrance, Spanish type. 207 S. Catalina. Adults.

5-RM. new, large, 2 bdrms., gar. $50. 1 blk. Fairfax Hi. 458 N. Hayworth.

5-ROOM new sunny lower south. 2 bedrooms. Garage. Adults. 506 N. Spaulding. $60. TR. 9934.

5 BEAUT. RMS. LATEST IMPROV. SPEC. LOW RENT TO PERM. TENANTS. 500 S. CATALINA.

5-RM. upr. So. hot water heat. 620 S. Westmoreland ave. DU. 2679.

5 RMS. $35. mod., 2 bedrms., real fire-pl. & gar. 112 W. Vernon nr. Main.

5-RM. $40. Brand new. Extremely mod. Gar. 437 Realtor Rd. OX. 4449

5 & 6 RMS. mod. with garage. $60 & $65. 1063 Cloverdale Ave. WH. 5884

5 LGE. rooms, lower so. $70. Nr. Beverly & Vermont. OL. 8302. WA. 8767

5-RM. new finished, tile sink. 1416 3rd ave. 6-rm. 3012¼ W. Pico.

5 RMS. attr. upr., mahog. finish. 1658 Westmoreland Blvd. 2 blks. E. West.

4-RM. flat. 1404 S. Mariposa. ¼ blk. south of Pico. Hardwood floors, tile sink and bath, with shower, latest imp. $45. No gar. Ph. EM. 5130.

4 RMS., 2 bedrms. ready Feb. 15 Last word in construction. Unit heat free Frigidaire, garage. $65 & $70. 1279 SO. CITRUS. WH. 6713.

4 RMS. HANDSOME NEW UP., ex. bd., dress. rm., tile. Tiff. walls, mantel, Radian htrs., gar. $37.50. 2028 W. 30 St., nr. West'n. RO. 4269

4 LG. rms., gar., dplx., modern, high up, good air, good view. $35. 4 blks. N. of Sunset on Echo Park car line. 1 blk. E. to 1800 Lucretia Ave.

4-RM. upper, 1 of the prettiest in L.A. Beaut. view from every window, no climb, 2 porches, 1 for sleeping, like new. $50. Gar. $5. 1035 Sanborn Av.

4 RMS., $45. Just decorated, floors newly waxed & polished, extra bed. Choice West Adams dist. 2508 S. ARLINGTON.

4 LG. rms., bath, gar., high up, good view. Dpx., mod., $35. 4 bk. N. of Sunset on Echo Park car line. 1 blk. E. to 1800 LUCRETIA AVE.

4-RM. new beaut upr. so. Bkfst. rm. Stric. mod. Frig'aire. Gar. Nr. W-lk. Pk. 255½ S. Carondelet. DU. 6137

4-R. flat, beaut. cor., 2501 3rd Ave. For ref. people red. $75 to $50. Gar. Nothing equal. Adults. There 10 to 4

4 RMS. $55. Slp. pch. & gar. Strictly mod., lower south flat. All newly dec. 2527 2nd ave.

4-R. upr. & lower, ideal home for 2. $40. Gar. Just off 1800 Beverly Bl. 137 N. Burlington. 3 cars. 554762.

4 RMS. New, extra bed and dressing rm. $45 including garage. 429 No. Stanley Ave. WH. 8718.

4-R. NEW attr. duplex, walnut fin., bkfst. nk., dis. bed. Gar. Beaut loc. 5c fare. 1367 Edgecliffe, off Sunset.

4-ROOM modern flat. $40. Near Wilshire, Beverly Hills. 137 N. Almont Dr. Phone OX. 2467.

4 RMS. strictly mod. Extra wall bed. gar. 1417 Reid St. WH. 1496.

4-RM. $45. up. sun. cor., nr Ambassador. 3120 San Marino. DR. 3066

4-R., 2 beds, range, gar. $40. 2706½ Dalton av. Blk. Ads. car. RO. 7987

4 RMS., new, any. $40. Ex. bed. Gar. Nr. L.A. Hi. 4564 W. 12th. OR. 2250

4-R. dbl. mod. $40. Tile bath, shower, gar. 1834 VERDUN.

4 LG. mod. rms., bdrm. & ext. bed, gar. Call 1832 or 1830 S. Hobart.

4-ROOM flat. $45. Bedrm., ext. bed. Gar. $5. 930 N. Alvarado. WA. 9457

4 RMS. $30. 1½ blks W. Park, St. pch. 753 S. Coronado st. DR. 2267.

4 RMS., just built $40. 1 mo. rent free. Gar. 944 N. Harvard. OR. 0797

4-RM. choice sec. lower, ex. bed, close Adams. $45. 2327 W. 25th st.

4-R. up. & lower, mod. ext. bed. $35. 162 W. 22 St. Cor. Hill. Gar. Adlts.

4-R. upper & gar. Built-ins. $35. 1012½ W. 20TH ST.

4 SUNNY rms. Wall bed. Gas range. Heater. $40. 140 N. New Hampshire

4-R. upper, ex. bed, dress. rm. 2 pchs. Gar. $40. 3020 Kenwood Ave.

3-rm., 2 blt. bed., close in. Adults. C car. 1216 W. 4th st. 1 blk. Boylston

2 SMALL close-in flats, suitable either for cple. & son or daughter, or for 2 business girls. 1347½ Huntley Dr.

2 RMS., bath & kitch., so. flat cl. in. 'N' & 'L' cars. $35. 940 S. Hoover

3-R. bath, new, $25 free rent to Mar. 1. 304 Patton cor. Court St.

PHONE YOUR WANT ADS TO THE TIMES. NO CREDIT ARRANGEMENT NECESSARY. COURTEOUS, EXPERIENCED AD TAKERS. DAY AND NIGHT. WILL HELP YOU WITH YOUR COPY IF DESIRED. MEtropolitan 0700.

$57.50, HANCOCK Park, new duplex. 5 rms., lav. down; 2 bedrms. & bath up. Garage. Convenient arrangement & splendid location. 529 to 537½ N. Sycamore ave. Phone ORegon 2670.

$40 A MONTH
1 mo. rent free. 4 rms., just built Garage. 944 N. Harvard. OR. 0797.

LARGE 4-ROOM FLAT, RENT ONLY $35. OPEN TO INSPECT 1322 S. WESTERN AVE. WA. 4562.

NEWLY FINISHED
4 & 5 rm. flats, modern and up-to-date. Garage. 5069 W. 21ST ST.

LOWER & upper flat. 5 rooms, side & rear porch and garage. Beautiful W. Adams dist. AT. 2337 2nd Ave.

$50. 4 lge. rm. upper, very desir., nr. Adams & West'n. Gar. 2621 La Salle

FURN. & unf. 4 rms. 1196 W. 35TH ST. DU. 6733.

Hollywood —23-W

5 RMS. Hollywood foothills, lovely lge. liv. rm. Frigidaire, unit heat. Ex. val. No agts. GR. 7761 GR. 6525.

6-RM. upper, tiled bath & sink Gar. $55. 757½ N. Ridgewood. HO. 2339

5 Rms., nr. Fairfax Hi. $35
BIXBY. 751 N. Fairfax. WH. 4415

5-RM. flat. 5913 Carlton Way. HE. 7939.

$45. 5-RM. & gar. upper & lower, mod. Tiled bath. 4653 Melrose ave.

4-RM. upper, E. front. $55. 637 N. Windsor nr. Melrose and 5c car.

4 LGE rms., new, 100% modern, unit heat, Frigidaire, nr. Franklin st. school, E. of Vermont ave. $50. Ph. WH. 3233 or OX. 3509.

4-ROOM flat, unfurn., with garage; bedroom and closet bed; No. Mariposa near Franklin. $45-$50. Very low rent. 9 a.m. to 5. Ph. GR. 4680

4 ROOMS & bath, dble., extra bed. Attrac. location. 749 N. Wilton Pl.

3-RM. apt. flats, large, modern, excellent location. $42.50 up. S & H cars. 720 N. HOBART BLVD. GL. 5572.

3-R. mod. $28. 5915 Lexington Ave., Hollywood.

$40—MODERN flat, 2 bedrooms, new brick bldg. $40, modern flat, with garage, near red 6c and yellow cars. 4338 Sunset, Thos. D. Gilliman, OL. 6511.

South and Southwest —23-B

5-R. beaut. upper, extra large, gar. Opposite Chesterfield Square Park. Worth $65. Now $55. 2007 W. 54th St. Ph. owner. TH. 2956.

5-R. EXTRA FINE UPPER, best W. Adams sec. $55 to adults. 2 bedrms. Dress. rm. Bkf. nk. Key at 1137 W. 29th. BEacon 4861.

5 LGE. rms. upr. duplex, tile sink, bath, gar. Adlts. 4151 S. Normandie

5-RM. modern duplex, 2 large bedrooms, garage. 716 W. 46th st.

4-RM. nice large upper, tile bath, shower, gar. Janitor service, stair carpet. Adults. 322 W. 18th st.

4-RM. lower flat, on corner. Garage. 880 W. 40th Place. Rent $50. Call Owner. FA. 2546.

4 LGE. beaut. rms. nr. Stadium. Gar. Red. 1081½ Leighton. VE. 1789

4-R. upper, strictly mod. Ex. bed. 702 W. Vernon Ave. M car.

4 LGE. beaut. rms., nr. Stadium. Gar. Red. 1081½ Leighton. VE. 1789.

4-ROOM upper flat, sunny, corner. 1357 W. 41ST ST.

East and Southeast —23-C

$37. 6-R. upper flat. suit. 2 fam. or rms. 1733½ SANTEE ST.

MOVING, TRANSFER—
Storage —23½

STORE your household furn. with Coigan's Furniture Co. 4267 S. Brdwy. AX. 5424. Lowest rates in L. A.

TO LET—HOUSES—
Furnished

West and Northwest —24-A

12-RM., 4 baths, 3 maids rms., ballrm., 3 mo. to yr. $800
9 rms., 3 baths. Eng home ..$350
8-rm. 2-bath, So. duplex ...$150
5-rm. bung., nr. school ...$137
DU. 3300. Mrs. Wood.

LAACK & WILLIAMS
3759 Wilshire Blvd., nr. Western

12-RM. 4 bth., beaut. grounds ..$600
10-rm. 3 bth. Owner's home ..$350
9-rm. 2 bth. nr. Ambassador ..$165
7-rm. 2 bth. new Spanish ..$150
All late listings $100 to $1000.
Open Sunday. Call MRS. MEYER.

The Henry de Roulet Co.
Wilshire at Western. DU. 1400.

12 ROOMS, 13 beds, west side boarding house. AL. 2635 for appointmnt.

11 RMS., 3 bths., ½ blk. Wil. Twin beds, gr. piano $400
9-rm. cor. stucco, 3 bths., nr. Ambass. Furnace, double gar. ..$150
2-sty. duplex, 6 rms., 2 bths., beaut. furnished $125
Attrac. 5-rm. Span. stucco bung.. New Windsor $125
MISS STOCKARD or MISS RUSH

CHELEW & HOIT
Wilshire at Harvard
DR. 4286. Open Sunday. DR. 4286.

11 RMS. beau., corner, Windsor Square $750
8 rms., 3 baths, Hancock ..$325
8 rms., 3 baths, Los Feliz ..$250
6 rms., delightful bung., only $125
Phone MRS. BARNUM Sunday, WAsh. 1545.

HOWARD & BOSWELL
3461 West 6th St. DUnkirk 1845.

11-RM. furn. home, lge. yard, lawn, flowers, gar., summer houses; sun parlor, upstairs sun pch., 2 shwrs., lge. pchs. Only $70. 3634 Westwood Blvd., Culver City 3611.

11 SUNNY rms. 6 bdrms., heat. $200. 2235 S.Western. RO. 1038. DU. 7221

10 RMS., 3 baths, unit heat. Beautiful Italian stucco at Windsor Sq. Exceptional val. $225.
7-rm. English stucco. New Windsor Sq. Grand piano. Orientals, patio. $150.

JAMES J. DONAHUE
DR. 4951. Wilshire blv. cor. West'n

10-RM. WILSHIRE $175
Owner's beaut. furn. home, 3 baths, 4 master bedrooms, maid's room; no subletting. Call WA. 2450.

9-RM. mod. attractive home, dbl. gar. 1 blk. off Vermont nr. Ambassador Hotel. Rent $250 mo. See this comfortable, close-in home at 3014 Leeward Ave. Key next door west. Call Mr. Tally, OX. 0521.

9-ROOM, new, 2-story Spanish in Beverly Hills, 2 blks. from new Beverly Wilshire Hotel, 4 bedrooms, 3 baths, sun room, balconies. $325. OX. 8780.

9-ROOM completely furn. home, 4 bedrms., dbl. gar., in Lafayette Sq. Only $125 mo. 1735 S. CRENSHAW

8-RM. stucco, $175. Exclusive location. 3 baths. 2 gars. RO. 5231.

9 rms., beaut furn. 40 min. from Bdwy. Excell schls. $90. EM. 2280.

8 ROOMS. Owner abroad. Completely furn. home, grand piano, dbl. gar., lge. grounds, Wilshire dist. Can arrange reasonable rental if taken at once by reliable tenants. DR. 2379.

8 RMS., movie star's excl. Span. bung. Most comp. Blk. so. Bev.-Wilshire Hotel. OX. 9071 or DU. 9851.

7-RM. stucco bung. 100 ft. lot. Delightful and picturesque enclosed garden. Liv. rm. opens on large patio, canopied. Entire appts. in house are of exquisite luxury. Filipino boy with owner 2 yrs. will stay if desired. $225 per mo. includes care of grounds. Mrs. Bradley or Miss La Clair.

Wright & Becker
3900 Wilshire Blvd. FI. 4111.

7 RMS., luxuriously furnished bungalow, 2 baths, 1 blk. Wilshire. $350. Does not require lease. 208 S. Camden Dr., Beverly Hills. OX. 2967. Call for appointment before noon.

7-RM. house, upstairs, 3 big sunny bedrooms, 2 garages; want to lease or rent furnished. $70 mo. West Pico car. DR. 4511. 1124 Dewey ave.

7 RMS. 251 N. Wetherly Dr. 2 blks. N. Wilshire. Story & ½ modern English home, 2 baths, unit heat. Will rent furn. or unfurn.

7 LARGE rms., comp. furn. $150. 6 rms., beaut. bung. & yard. $130. Miss Lamberton, GL. 1062. 7463 Melrose.

7-ROOM Beverly Hills bungalow, nicely furnished. 309 S. DOHENY DR., Beverly Hills. OXford 4396.

7 RMS., $100. Span. Beaut. fur. 2 gar. 2850 Potomac. Cor. W. 29. EM. 7183

7 RMS. 3 B.R., compl. furn. $85. 437 W. Burchett, Glendale. Glen. 4672-W

7 RMS., NEW HOME. $150. 3 bdrms., sun rm. No agents. OR. 3731.

6-RM. beautiful home, Verdugo Woodlands, furnished or unfurnished. 1501 El Rito Ave., Glendale. Apply 1711 El Rito, cor. Canada.

6 RMS., 2-story, 3 bedrms., 2 baths, gar. Owner's elegant home. $175 mo. References. Call evenings. DR. 3354.

6-ROOM exquisitely furnished. Linen silver, piano. Ideal location. Reasonable. 721 N. Sierra Bonita.

6-RM. furn. bung., gas furnace and gardener. 178 N. Mariposa.

6-RM. furn. house, 2 gars. $65. 4420 Sunset Dr., or Ph. 595208.

6 RMS., sunny, comfy. piano. Phone. $40. OL. 1539.

5-RM. modern furn. bung. 2 bedrms., floor furnace, janitor service & gardener. Gar. View of mountains. 1382 Edgecliffe Dr. Inq. 1388. OL. 4514.

5-RM. new duplex, 2 sleeping-rooms upstairs, beautiful ovstfd. furn. Reas. Gar. 1½ blks. N. of 6th st. 374 7-8 LOMA DRIVE. 53083.

5-RM. beaut. furn. Steinway grand fireplace. Splen. loc. Short or long lease. 247 N. Irving blvd. HE. 9097.

5-RM. attractively furn. double bungalow. Adults. 537 N. Gardner st. OR. 6665.

5-ROOM bungalow, 2 bedrooms, close in, quiet, pretty street. $55. Call DU. 9594 or GR. 3753 evenings.

5 RMS. 3 bdrms. 2 baths. Lge. living rm. with fireplace. Owner leaving. Phone 51893. 208 Witmer st.

5-RM. house, 3 bedrms $47.50, less on lease. 2614 W. 17th. MU. 5822.

5 RMS., east half 2-story duplex. $50. 2786 FRANCIS AVE. DR. 1879.

5-RM. house, attractive, sweet & clean. $50. 1195 W. 30TH ST.

4 RMS. new, $95, worth while to see exclu. W Adams dist; high ground luxurious furn. twin beds. Frigidaire, inclu. gar SEE if looking for high class home with all comforts. Adults 2522 S. Harvard Blvd. 1 blk. N. of Adams. EM 3345.

4 RMS., MOD. BUNG. 2 BEDS. $60. 4169 Oakwood nr. Kenmore. H car

4-RM. ½ dbl. 2 beds. Fireplace. $30. 2117 MONTANA. MU. 5822.

4-RM. comfort. bung., facing so. Ph. gar., ex. bed. W car. 2031 5th ave.

4-RM. ½ dup. $42.50. Snap. 2 beds Ovstfd 1946 Preston. Echo Pk car

4-RM. low. ½ dup. Well furn., cosy & conv. 732 N. Gramercy Pl. Gar. $60

3-RM. sep. bung., high & sightly, gar. Electric washer, iron, vacuum. $45. 1772 Norton Ave. DR. 6082.

3-RM. home, 2 sleeping porches. gar. Inq. 1224½ S. CATALINA. BE. 0269

3 RMS. $32. Comp. furn. bung. Adlts. 1060 W. Kensington Rd. FA. 2642.

3 RMS., bath. $30. Gar. $5. 345 N. Occidental Blvd. C car. DR. 9228.

$250 PER MONTH
Semi-Wilshire-Hollywood, to responsible tenants only. 10 rms. & large double sleeping porch, 3 tile baths, tile kitchen, concrete basement, elec. and gas heating system, beautifully furnished, incl. Ampico reproducing piano and large radio set. Wonderful elevation, view and corner. Automatic sprinkling system, large double garage, many excellent features. Beautiful yard, lawn and flowers. Call Ratterree Inv. Co. 950 S. WESTERN AVE. EM. 2451.

RENTAL SPECIALISTS
Newell Van Derhoef, Inc.
6715 HOLLYWOOD BLVD. GL. 3148

HIGH-CLASS HOMES & APTS. $100 TO $1500.
KELLS & GRANT
Wilshire and Western. DU. 3000.

WILL sell my beaut. 15-rm. home or lease and sell furn. All filled with roomers. Nice income for someone. Westlake dist. Address T, box 81, Times Office.

BUNGALOW, small, attractive, unusual charmingly furnished, handwrought fixtures. Patio, pool, garage. Reas. 916 N. SERRANO.

BEAUTIFUL Beverly home with good servants. 702 N. Rodeo. Owner on trip. HE. 2128 for appointment.

$125 PER mo. Completely furn. 6-rm. Span bung. near car & bus. 308 N. Maple Dr., Beverly Hills, OX. 6253.

FREE RENTAL SERVICE.
J. M. FRENCH CO.
151 N. Western ave. GR. 5168.

½ double nr. L. A. Hi. and carline. Newly furn. 1301 Harcourt ave

Hollywood —24-W

7 RMS. 3 baths, hillside home 2003 Taft ave. WA. 9587.

7 ROOMS, nicely furnished, 3 baths, electric refrigeration, baby grand electric radio. N. of Franklin. Fine view. Not hillside. 6 mos. or more. RO. 8611 or GL. 8455.

7 RMS. 1725 N. Serendo. Owner's beau. newly dec. attr. home. Completely furn., 3 bedrms., large liv. rm., din. & bkfst. rm., tile bath & kitchen. Oriental rugs, gr. piano.

7-RM. Spanish, $150. Cor. 3 bedrms., oriental rugs, elec. refrig., gar., lse. 547 N. Poinsettia pl. GL. 3592.

6-RM. house, beautifully furn. $100 mo. Lawn care & water paid. 6206 Fountain ave. HO. 6382.

6-R. stucco, 3 lov. bedrms., grand piano, orientals, patio, dbl. gar. Lse. $150. No agts. HE. 9427.

6-R. beaut. furn. bung. 2 baths, gar. $115. 634 N. Gramercy. HO. 2111. Rm. 208.

6 rooms, furn. bung., gar. Adults. 4617 CLARISSA AVE. 595240.

6 ROOMS, furn. bung., gar. Adults. 4617 CLARISSA AVE. 595240.

5-R., slpg. porch, 2-sty. stucco. Nicely furn. 2126 N. Highland. GR. 2909

5 RMS., furnished comfortable. $40. Choice loc. Gar. 1841 N. Alexandria

5-R. furn. cottage, gar., yard. $75 mo. 1417 N. Kenmore. 590-853 or 597251

5 ROOMS & nook, front unit of Spanish double. Living room in overstfd. Refectory dining suite. Tile kitchen & bath with shower. Garage. $100. Ph. HE. 8061. 2499 N. Beachwood Dr.

5 & 3-rm. furn. bungs.; reduced rent. Lge. bdrms., tub and shower bath, gar. 1430 N. Hayworth ave, nr. Sunset Blvd. and green bus.

5-RM. studio, 2 bdrms., 2 baths, beau. furn., view. Whitley Hts. $165. GL. 8540.

6-RM. stucco bung., nr. Hi & Gr. schs. $90. 843 N. Laurel ave. OR. 7616.

4 EXTRA large rooms in double bungalow, nicely furnished. Fireplace, garage. $40 per mo. 1650 Griffith Park Blvd. Hollywood car.

4 RMS. 2 beds, firepl., o'stuff furn. Ph. Gar. $50. Nr. Western & Santa Monica Blvd. 1006 N. Serrano.

4-RM. stucco bung., ovstuf. furn., bedroom extra bed. beaut. grounds $60. 1635 N. Kingsley Dr. HO. 8934.

4 lge. attract. rms., comp. furn. Terraced lawn & beaut. shrubs. bet Fountain & Sunset. 8487 Fountain.

4-RM. mod bung., beaut. loc. Adults. 1745 N. ALEXANDRIA. ME. 2358.

4 RMS. 2 BEDRMS. NR. CAR AND SCHOOL. $45. 964 N. VAN NESS.

4 RMS. beaut. furn. Gar. Yard Nr school, car line. 5706 Virginia ave

3-RM. studio foothill bung. & gar.. furnished or unfur. GR. 6486.

3-RM. sunny bung., bdrm., ex. bed gar., nr. schl. 7280 FOUNTAIN

3-RM. bung. $25. Lady alone will share with congen. ldy. 2 bds. 596563

3-R. cozy bung. ½ dbl. 5111½ Harold Way, nr. Normandie. $40.

EXCLUSIVE LOS FELIZ
Section. 4-rm. bung. 2 sleeping rms., beautiful landscaping, nr. Griffith Pk. golf links. A real sunny cheerful home. Hillhurst Gardens, 2065 Hillhurst. Ph. 597283.

Heart of Hollywood
Beau. Spanish home, marvelous view, Nth. Hollywood, 4 bedrms., 3 bths., elegantly fur., grand piano. GR. 7602. GR. 4258. Mrs. Howry.

MOVIE star's beaut. Spanish stucco, 2 bedrms. & maid rm., 2 baths, lge. liv. rm., unit heat, dbl. gar. HO. 3847. GR. 4131.

ARTISTICALLY furnished studio home, beautiful view, 3 bedrms., 3 baths, dbl. gar. $140 per mo. TED W. HAAS CO. OX. 1179.

WELL built house, sunny, pergola, garden, trees, garage, children des. Near cars, schools, univ. Address R, box 238, Times Office.

LOVELY HOME, beautifully furn. 3 bedrms., 3 baths. Dble. gar. Servant quarters. No agents. OR. 3721.

MRS. CARR
HOLLYWOOD Rental SPECIALIST
6331 Hollywood Blvd. Call HE. 9806

South and Southwest —24-B

8-RM. furn. house for board of owner. 12122 S. Main. Call Sunday.

6 rms., $40. Completely furn., 3 bedrms., auto htr., ph. in. Lg. yd., gar. Bet. Hoover & Figueroa. Rear. 5917 Estrella. TH. 5680 after 3 p.m.

6-RM. furn. home, gar., near car and stores. $70, water paid. 5332 5TH AVE. UN. 1618.

6 RMS. $65. Furniture for sale. 1482 W. 45th st., nr. schl. TU. 3795 or OX. 2491.

6-RM. lovely bung. 2 gars. Loc. ideal. 2523 Victoria ave. YO. 4759.

5-ROOM beautifully furn. home. $50 mo. 6319 Eileen st. Phone WH. 9813

5-RM. attr., strictly modern, sunny. Gar. 5433 3rd ave. VE. 9327.

4-rm., $45. Most des., overstfd., clean. M, F, V cars. 4314 S. HOOVER.

3-RM. furn. house, gar., nr. car & schools. $27. 1079 W. 95th. TH. 7167

3-R. lovely new mod. Rear bung. Gar. Good loc. Nr. J car. $35. RO. 7809.

$37.50—Furn. bung., 3 beds. jan. ser. 1025 W. 38th st. UNiversity 6070.

$50, new mod. dup. 1st fl. 5 lg. r. ex. bd. Nc. loc. Adts. Gar. 60 W. 59 Pl.

$30 MO. 5-rm. furn. & gar. 79 st Car 7112 S. BROADWAY

East and Southeast —24-C

6-RM. furn., mod., gar., $38.50. Less on lse. Adults. 131 E. 106th st.

5-rm., nicely furn. bung., gar., water pd. $42.50. Nr. car, schl. 418 E. 64

3-RM. clean bung. $20. Parking space. Baby welcome. AX. 8998.

North and Northeast —24-F

6-RM. $45. Piano ovstfd. Sl. porch. Gar. 3404 Glenalbyn Dr. WE. 6270.

4-RM. COSY, $36. ALTITUDE. OAK TREES, mountain air. 1180 Oak Grove Dr. Car W. Annandale Blvd.

4 RMS. $30. 2 beds, beaut. yd., adlts. 229 Parkside ave. N. of Selig Zoo.

4 RMS., newly furnished. $25. One block to E car. 2844 Frederick St.

$30. 3-RM. bung. & gar. Priv. yd. 4535 S. Huntington Dr. WA. 7306.

TO LET—BUNGALOWS—
In Courts

Furnished —24½-G

4 RMS., newly decor., standing bed. o'stuffed. 628 N. Virgil. 596690.

4 RMS., nicely furn., near Westlake Pk. 2 bdrms. Gar. 1815 Ocean View.

4 RMS., bung. apt., real bedrm. ext. bed, shwr. Adults. 920½ S. Berendo.

3-RM., o'stufd., bedrm. & ex. bed, tile bath, shower, bkfst. nk. Reas. rent. 1830 N. MARIPOSA, HOLLYWOOD.

4 RMS. beaut. furn. bungalow. Gar. Attractive court, 1 blk. E. Western, 1 blk. N. Pico. 3014 Girard.

4 RMS., furnished & unfurnished. Garage available. 8218 Fountain ave.

4-R. new attract. apt. $35. 960 Westgate, Brentwood Hts. Sta. Mon. 82270

3 attr. rms., front, tile bath, dr. rm $40. 1775 W. 21st, nr. Normandie.

3-RM. overstuffed, tile nook, extra bed. 1608 3-4 S. Arlington.

3-R. comp. furn., bedrm., ex. bed, tile bath, shower. 262¼ N. Burlington.

3 RMS., front. $50. O'stuf. furn., h.w. Spanish court. 440 N. Norton.

3 RMS. $25, newly dec. well furn. Adults. Gar. $5. 6025 3-4 10th ave.

3-R. $30. Cls. in. N. Sunset nr. Beaudry. 965 White Knoll Dr. MU. 6666.

3-R. beau. fur. frt. cttge. Adts. 1406¾ Pasadena. 15 min. to city. W car.

3-R. dbl. very des. 5 min. Bdwy. 627½ N. Boylston nr. Sunset. MU. 4877.

3-RM. bung., nicely furn. $35 per mo 1216½ S. Mariposa st.

3-RM. sep. bung., $32. Ex. bed, newly furn. Adults. Ph. serv. 862 W. 83 st

Hollywood's Cutest Court
4 rms., 2 sleeping rooms, lots of shrubs and flowers, phone & gar. included. Hillhurst Gardens, 2065 Hillhurst. PHONE 597283.

DECORATIVELY DIFFERENT
3-rm. double now available. Harmoniously furnished, exclusive Hollywood court. $60.
COLORFUL—CLEAN—COMPLETE
426 N. Norton ave.

$55. SPANISH COURT $60
3 lge. rooms, attrac. furn., tiled features, shower, refined location. Holly. car. 6c fare. 1388 EDGECLIFFE DR. OL. 4514.

$40 & $45—2 VACANCIES. dbl. bungalow, overstuffed furniture, dinette, art lamps; gar. available. Children welcome. 113 N. Chevy Chase Blvd., Glendale. Phone Glendale 2346.

BEAUT. arranged, 3 lg. rms. 2 beds. tile shower 2 lg. closets. furn. or unfurn. if desir. 423½ N. Vendome

$25—SINGLE BUNGALOW APTS.—Fully furn. incl. light, gas, h. w., shwr. 1225 W. 39th pl. VE. 8754

NEW COURT. New overstuffed furn. Tile, 3 rms., $45. Up. Sunny, real bed, garage. 977 S. Ardmore. L car

$45. $55. Beaut. new 3-rm. bung. apt. Tile bath, sink, shower, gar. Will suit the most particular. 592370.

$40—ATTRACTIVE, sunny, large living-rm., bedrm., extra bed. Gas furnace. Adlts. 1643 Arapahoe. AT. 8938

$40. SANTA CATALINA TERR. $55. Beaut. sgls and dbls O'stuff. furn., bkfst. nook. 2996 1-4 San Marino st.

$9-$10 WK. Walk dist. mo. rate. 2-3 r. bung. Comp. fur. Parking. 1027½ Court. TU. 3785. Auto will call.

$55—1034½ S. LAKE—Furn. bung. Cleaning serv. Ph. in. Gar. available

COSY new bung. Pleasant view, comp. fur. Frigidaire. 835 1-4 N. Formosa

BEAUTIFUL front single apt. in Los Altos Court. $45. 1205 So. Mariposa

WILSHIRE BUNG. 2 beds, beaut. loc. Call 962 S. HOBART.

$55. NEW Span. dbl., elegantly furn. 2 beds. 5231 Lexington. Hollywood

WILSHIRE bungalow, 2 beds. beaut. loc. Call 962 S. Hobart.

Unfurnished —24½-H

4-rm. bung., 2 bedrms., $30. 5-rm. bung., $40. 921 HAMMOND ST., nr. Sunset & Doheny. EM. 1602.

4 RMS., mod., stucco, incl. gar $37.50 Bkfst. nook, wall bed, buffet, heater Adults. 1255 Hyperion. BE. 3325.

3-RM. mod., ex. bed. bkfst. nk. nr. L.A. Hi. 1227½ West blv. WH. 8112

3 rms., 319 W. 60 st. $25. Gas range and wall bed. TH. 6636.

2-RM. unf. bungalow. apt., bkfst. nk., stove, linoleum, mirror door. $30. 2703 S. St. Andrews Place.

$40 $50, 3-4 large sunny rms., bedrm. extra bed, shower, close to stores. 336 1-4 N. Kingsley Dr.

$40 Spanish Stucco $40
3 lge rms., nook, A1 cond. Quiet. 4578 Santa Monica Blvd. nr. Vermt.

HOLLYWOOD, 5 rooms, duplex, 8-room house. 1531 Bronson. HO. 5542

TO LET—HOUSES—
Unfurnished

West and Northwest —25-A

14-RM. 4 bths., subletting $150
10 rms., 3 bths. Windsor $225
7-rm. bungalow nr. school $70
DU. 3300. MRS. WOOD.

LAACK & WILLIAMS
3759 Wilshire Blvd., nr. Western.

12-RMS., 4 bths., nr. Wil., 9 garages, subletting $250
9-rm. Eng. stucco, 2½ bths., unit furnace $150
7-rm., 2-sty. stucco, 2½ tile baths, N. of Wil. $135
5-rm. stucco, Hancock Park $90
MISS RUSH or MISS STOCKARD

CHELEW & HOIT
Wilshire at Harvard
DR. 4286. OPEN SUNDAY. DR. 4286

12-RM. 2½ bth. Includes yard ..$140
9-rm. 3 bth., new stucco ..$200
10-rm. 3 bth. Colonial ..$165
All late listings $75 to $500.
Open Sunday. Call MRS. MEYER

The Henry de Roulet Co.
Wilshire at Western. DU. 1400

10 RMS., 3 baths, near Wilshire $150
9 rms., 3 baths, just completed, Hancock $400
8 rms., near Wilshire $100
6-rm. bungalow, Hancock $100
Call MRS. BARNUM Sunday WAsh. 1545, or

HOWARD & BOSWELL
3461 W. 6th st. DUnkirk 1845.

9 RMS.
BEVERLY HILLS
Spanish bung., 4 master bdrms. are built around interesting patio. A charming garden, wall enclosed. There is also a maid's rm. & bath. $200 per mo.
Mrs. Bradley or Miss La Clair.

Wright & Becker
3900 Wilshire Blvd. FI. 4111.

9-RM. $50, 2 baths, 3 priv. entr., sublet, 2 slp. pch., cellar, legl. bus. 235 N. Rosemond ave. C car.

9 LGE. commodious rms., close in, very good condition. $75 mo. 1732 W. 24th st. TR. 0851.

9-RM. house, 3 garages. $100 mo. 417 S. Alvarado nr. 6th. DR. 2659.

8-RM. house $75. 4 bedrms upst. 2 baths. 2 gars. Nr. L.A. Hi. 1308 S. Rimpau Blvd. also 5-rm. upper flat $40. Owner. 594414

8 RMS., BATH, 4 BEDRMS GAR. CHILDREN ACP. REAS GIVE LSE. 2719 SO. WESTERN.

7-RM. duplex nr. L. A. High, and grade schools. Three bedrooms. $100 month. 1032 S. Tremaine.

7-RM. lovely new house, 3 bedrms., 2 baths, shower. Nr. school. OX. 7361.

6-RM. or 4-rm. house. Garage. 3 cars. 1471 W. 25th st.

5-RM. frame bung. Large beautiful yard. Quiet st. Near 2 blvds. $55 mo. 456 N. Serrano. HE. 5783.

8-rm. unfurn. house, 2 baths. $100. 171 S. Normandie. Open after 2 p.m.

8 RMS., sleep. porches, gar. Wilshire dist. 133 So. Kingsley Dr. WH 1316

7-RM. Egyptian stucco. Most artistic bung. in Carthay Center. Studio liv. rm. Front & rear canopied patio. Walled garden, 2 bedrms., 2 baths, elec. refrig. Dbl. garage. Call BURTON & CO., 10th & Western. EM. 9171.

7 RMS., 3 bdrms. Colonial stucco bung. Breakfast rm., tiled bath, shower & ex. lav. Studio rm. L car line. Call BURTON & CO. 10th & Western. EMpire 9171.

7-ROOM DUPLEX
2 baths, 2-car garage, unit heat, very reasonable. 6620 W. 6 st. WH. 0418.

7-rm. new dup., large rms., $100. Elec. refrig. Unit heat. 3 beds, 2 baths, near La Brea. Call WH. 1195. MISS SACKETT, 364 S. LA BREA.

7-R. duplex, 2 baths. Frigidaire. Real fireplace, unit heat, patio, balconies, all tile kitch. Lg. rms. New & beautifully finished. 6506 W. 6th st.

7-RM. mod. bung. $85; gar., outside maid's rm. & lav., well heated, lge. yard. HO. 8489. 626 N. Lucerne.

7-RM. modern bungalow, near L. A. High School. $75. 1053 S. WINDSOR BLVD. WA. 2807.

7 RMS., 3 bedrms., 2 baths, 2-unit heat, dbl. gar., new modern stucco nr. Beverly High School. HE. 3094.

7-ROOM bungalow, 4 bedrooms, 2 car gar. Real fireplace. $80. Call DUnkirk 2600.

7-ROOM bungalow, 1213 Carmona st. Call OWNER. OXford 1583.

6-RM. bungalow, 2 baths, room arrangement decidedly different. Attractive grounds. $125 mo. Miss La Clair or Mrs. Bradley.

Wright & Becker
3900 Wilshire Blvd. Fitzroy 4111.

6-ROOM bungalow, attractive, large living room, newly decorated. Wonderful location, near best school & car line in city. 526 No. Gramercy Pl. Open 2 to 5 Sat. & Sun. only, or phone Owner, WH. 8618.

6 LARGE room lower duplex, canvas walls, mahogany finish, 3 bedrooms, 2 baths, six closets, furnace, garage. 1318 VICTORIA AVE.

6-RM. new stucco bungalow, lawn cared for. Double gar. $50. 2372 Selby ave., Westwood. HE. 2689.

6-RM. 3 bedrms., 2 gar. So. expos. NR. YELLOW CAR, PAVED STS. 626 NO. BEACHWOOD. HO. 7642

6-RM. upper & lower new duplexes, 4 gars. 1063 S. Mansfield. GR. 2662.

6-rm. sunny, mod. conv., nr. 2 yellow carlines. $45. 1620 W. 20 st.

6-RM. clean ATTRACTIVE duplex. $85. 6233 W. 6th st.

6-ROOM home, double garage, Beverly Hills. OX 8157.

6-RM. STUCCO. 3 BEDROOMS, BEVERLY HILLS. OX. 0797.

5 rms., ½ of brand new dbl. The handsomest in L.A. Ideal place for newlyweds. Ultra modern thruout. In Fairfax dist. Open for inspection Fri., Sat. & Sun. 517 N. Hayward

5 & 3-ROOM beautiful new bungalows Tile baths, showers & sinks. Every modern convenience. Price $40 & up. 806 TULAROSA DR. Go to Hoover & Bellevue, 2 blks. east, then N. GL. 5870. Eves. WH. 0272.

5-ROOM 2-story duplex, unit heat, yard, pch., gar., 3 car lines, rent $80, 683 S. Harvard Blvd. WA. 9413

5-RM. duplex, 2 bedrms., wall bed Bkfst. nook, Gar. Water pd. Adults. $50. 1137 Laveta Terrace. DR. 6265

5-RM. frame bung. Large, beautiful yard. Quiet st. Near 3 blvds. $55 mo. 456 N. Serrano. HE. 5783.

5-RM. bung., $44. Gar. Water paid. Lawn cared for. 2506 Hillcrest Dr. EM. 2914.

5-R. bung. $35, unfurn., also a-R. furn. flat, $55. 4831 W. Wash't'n

5-rm. dbl. bung., 2 bedrms., unit heat. $55. 5366 WILSHIRE BLVD.

5 ROOMS, new Spanish bungalow. Fire location Westwood Hills. OX. 1028.

5-RM. cottage, newly dec. 1208 So. Union ave. $27.50. BE. 9181.

5 RMS., new 2-sty. duplex, ½ blk. Wilshire. Unit heat. Gar. WA. 9413.

5-RM. $45. Stucco dbl. Gar. Westwood nr. Pico. 10352 ALMAYO AVE.

5-RM. duplex Tiff. shwr., gar. Jan. serv. 2303 3rd ave. OR. 0742.

5-RM. NEW BUNGALOW & GARAGE. $30 MONTH. ME. 5371.

4 RMS. modern bungalow 2 bedrms. & garage. Nr. Vermont. Ave. Adults only. $40. 4611 La Mirada ave.

4-RM. house $35. 1 bdrm., nk. chr, hdw. fln. Gar. 918 Maltman. 599038

4-RM. ½ double, tile bath, extra bed. 500 N. KINGSLEY DR.

4 RMS. BEAUT. MOD. BUNG. YARD. GAR. 3157 W. 11TH. EM. 5927

4-RM. lower dup. Gar. Nr Adams & Vermont. 2636 Juliet st. BE. 7589.

3-RM. & dress. rm., $25. Sunny, all mod., stuc. bung., gas range. Gar. HE. 7747.

3-rm., bath & breakfast nook, close in. 1430½ Allison ave. See Agt., 1384 Sunset Blvd. Phone MU. 3577.

Carthay Center Duplex
Brand new, 3 sunny bedrms. & 2 colored tile baths, all in Sanitas with separate showers. Also a new idea in living room & dining room arrangement. Has unit heat & Frigidaire. 2 car garage each. Low rental on lease. Builder, OR. 4474 or 1071 S. HAYWORTH.

BEVERLY HILLS
Beautiful bungalow, 3 bedrooms, 2 baths. Rent reasonable.
Potter & Richards, Inc.
1501 Wilshire Blvd., Bevly Hills. OXford 1161.

HEADQUARTERS FOR RENTALS
WILSHIRE DISTRICT AND BEVERLY HILLS
ROBERT A. KLEIN & CO., INC.
6601 Wilshire Blvd. ORegon 1241.

BEAUTIFUL WHITE STUCCO, 9 rooms, 4 bedrms. and maid's rm., 3 baths, dbl. garage. Lovely sunny bkfst. room. Fine grounds. WILSHIRE DISTRICT. $150 per mo.
GLENN & SMITH
633 S. Western ave. WA. 1393.

BUILDER will rent 3 new houses at low rates to right couples who will furnish, show & care for till sold, one 7-rm. in Bev. Hills, one 5-rm. & one 6-rm. near. Call 1436 So. Wooster, near Pico & Robertson Blvd. or phone UN. 0857.

NEAR Wilshire Country Club & Tennis Club, exceptionally pleasant corner home, 6 large rooms, double garage, patio, fountain, porch, studio window, etc. All modern improvements. $175. Phone GL. 8571 or 557712.

WILL lease to responsible party, beautiful 6-rm. bungalow. Breakfast set and range included. Double garage. Beaut. lawn, shrubs & flowers. Phone OR. 5997. 1437 S. Spalding.

BUILDER will rent new 7-rm. house Bev. Hills, at $75 to right couple, who will furnish, show & care for till sold. References. Address V, box 491, Times Branch.

BARKER BROS. free rental information bureau will help you to quickly find the place you want at the price you want to pay. No obligation. 7TH ST., FLOWER & FIGUEROA

FINE LARGE HOME
8 rms., 2 baths, shower. All modern. 2 car lines. 1543 S. Van Ness.

NEW 5-rm. duplex on Dunsmuir, close to Catholic church. Will lease 1 yr. 1 mo. free. EM. 5418. OX. 5742.

Free list of
ALL BEST WEST SIDE HOMES
3975 Wilshire, cor. Wilton, DU. 7414

$50. SUNNY 4-rm., bath & gar., on corner nr. L.A. High. 5c car. 1265 Keniston. OR. 5931.

$35—3-RM. modern bung., adults. 1529 Allesandro. DR. 6468.

Hollywood —25-W

10-R. Span. villa, 3 tile baths. 2953 N Beachwood Dr. OL. 2901. Mrs. Jones.

7-R. mod. bung. 3 bdrms. Beau view. Cls. in. 2032 N. Cahuenga av. GR. 0410.

7 RMS., 2 tile baths unit heat, liv. rm., 15x25, real firepl. GR. 8793.

6-RM. stucco duplex, 3 bedrooms upstairs. Garage. Reasonable. N. of Hollywood Blvd. GR. 4131. HO. 3847

6 LGE. rms., tile bath gar. 1965 Tamarind ave. Blk. N. of Franklin & W. of Bronson. Exc. location.

6-RM. house, mod., nr. Santa Monica and Western. 932 N. Ridgewood Pl. HE. 7591.

6 LG. beau. rm. low. dup. strict. mod. Gar. 1930 N. Normandie. 595293.

6-RM. duplex, 2 bedrms., slp. prch., gar. 1845 N. Beachwood. GR. 3708.

SIX rooms, Colonial patio bungalow. $70. 5416 Lexington ave. TU. 4467.

5-R. duplex, 2 bedrms. & bal. upstairs. Unit heat. Real fireplace. Elec. refr. Extra toilet & lavatory down. Large rms., new & beaut. finished. 927 N. Westmont Dr., W. Holly. $90 on lse.

5 RM. ATTR. DUPLEX. $65. 2 LGE. bedrooms upstairs, bath & shower. ALL NEWLY DEC. Nr. 2 car lines. 5312 LEXINGTON AVE. HO. 8239

5-RM. bungalow & garage. 5431 Carlton Way. HOLLYWOOD.

5-RM. house, gar. and large yard. 8011 Norton ave. $35. VA. 9789.

5-RM. mod. on paved road. $50. 1701 Laurel Canyon Rd. GL. 4503.

5-RM. bung. $50. Gar. Newly decor. Cor. Lexington & Vermont. HE. 7928

5-RM. attrac. studio hillside home 2547 Gracioso Dr. HE. 0127. $75.

FIVE rooms and garage. $50. 535 LAUREL AVE., Hollywood.

5 RMS. Pretty Eng. stucco dble. Gar. Patio & formal garden. $60. OR. 4845

5 RMS., half double, south side. $45 1023½ N. Harper ave.

4 & 5 RMS. Beaut. Spanish Garden Villa, real fireplaces, unit heat, concrete garages, kelvinators, all lge. outside rms., double exposure. $90 up.
El Caballero Gardens
1837 NORTH GARFIELD

4 Rms. Attractive, $35
Free moving. 1 blk. to car. WH 3394

4 rms., 2 bedrms., breakfast nk. $40. 4862 Fountain ave. WA. 7684.

4 rms., extra bed, mod., gar. ½ dbl. bung. Adults. $45. 5246 De Longpre

3-RM. bung. $35. Newly dec. Flr. furnace. Gar. 5739 La Mirada. GR. 5057

$125 — SACRIFICE lease. Must leave city immediately. New Spanish house, semi-hillside entrance, canyon, beautiful view overlooking Hollywood. Beverly Hills to ocean. Six rms., 2 master bedrms. Servant's quarters separated. 2 baths. Garage. Living rm. has wood-burning fireplace, beamed ceiling, unit gas heat, electric control. Exclusive neighborhood, quiet, no thru traffic, yet only 1 blk. No. Hollywd. Blvd. New draperies, elect. refrig., gas range, some furniture, also Buick sedan for sale. Appmt. only. GL. 0984.

$65—5-room modern, Italian duplex, living, dining, kitchen, bkfst. nk. on first floor, 2 bedrooms, 3 large closets, bath, separate toilet on 2nd floor, tile sink and bath, garage. 1164 N. ST. ANDREWS PL.

MRS. BOTTOMLEY
Exclusive rental specialist wants listings. Clients waiting. 4302 Melrose ave. OL. 5598.

BEAUTIFUL new two-family residence, 7 rooms, 2 baths, $80. 902 Harper ave. Call GL. 1611.

$45. 5 RMS. & sleeping porch, gar. 1135 N. Ogden. MU. 1663 or HE. 8926.

Beautiful apt., 2 bedrms. High class. cor. Flores and Fountain. HE. 2128

SMALL modern house, unfurn. or Partly furn. Adults. 595603.

BUNGALOW, 3 bdrms., 2 baths, lease $100. Center Hollywd. GR. 4902.

BUNGALOW, 3 bdrms. 2 baths lease $100. Center Hollywd. GR. 4902.

$35. ATTRACTIVE ct. 3 large rms. 637 N. Sycamore. HE. 2128

South and Southwest —25-B

10-RM. house, 5 garages, $35. VA. 5294. GL. 9257.

6 RMS., nice neighborhood, lots of air and sunshine, all cleaned up $45 mo. 2617 S. Gramercy Pl. TR. 0851

6 rms., 2 bedrms., breakfast room, nr. Western. Call UN. 9470.

6-RM. beaut. new mod. bungalow, dbl. gar. 7029 6TH AVE.

6-RM. bungalow, garage, side drive. $50. 4418 Cimarron st. VE. 6325.

6-RM. Spanish bungalow. A beauty. 2 bedrooms, garage. 1071 W. Santa Barbara ave. Inquire 1075 same st.

5-ROOM bung., large yard and gar. 8 min. from 7th & Bdwy. $45. 1003 SO. HILL ST. WE. 8526.

5 RMS., 2 bdrms., phone, bath, gar., firepl. 815 W. 60 st. Open 10-5.

5-ROOM modern unfurn. house. $55. 5133 Hillcrest. VE. 1496.

5-rm. mod. bung., $47.50. Gar., beaut. street, etc. 5037 Cimarron. VE. 5431.

5 rms., mod. bung., laun. tub, 2 beds, ex. bed, gar. $43. 1347 W. 69.

5 RMS. Garage. $35. Near school and stores. 7014 S. Estrella ave.

5 RMS., bk. nk., newly decorated. $52.50. Adults pref. 5024 9th ave.

5 RMS., 2 bedrms., phone, bath, gar., fireplace. 815 W. 60th st. Open 10-5.

4-RM. clean mod. double, unfurn., garage. 640 W. 49th st. Hoover car. DU. 4289.

4 LARGE rms., ½ double bungalow, tile bath and sink, ½ blk. to M car, stores. 373 W. 42nd st. $45.

4 RMS., dressing rm., built-in bds., mod. nr. M car. 4909 S. Gramercy

4-R. ½ dbl. slp. pch. Nr. schls. stra & car. $25. 1253 W. Vernon ave.

4-RM. house in rear, hardwood floor, gar. $30. No children. 1756 W. 45.

4 RMS., 2 BEDRMS. $40. UNFURN. E CAR. 4110 ARLINGTON AVE.

4-ROOM cottage, garage, near U.S.C. $30. Key. 902 W. 37TH ST.

4-RM. house, clean. W. Washington dist. 1625½ S. Normandie. AX. 8043

4 RMS. ½ dble. $35. Excel. cond. Nr. W. Adams car. 5402 Westhaven.

4-rm. ½ dbl. $40; mod., newly decor. Gar. 4235½ S. Budlong nr. Man. A.

4-RM. bung. so. side. Gar. Nr. school & 42nd st. 4225 Kenwood ave.

3 FURN. rms. $24. Fine location. Gar Near cars. 420 W. 65th st.

3 RMS. $22.50, above gar. Comp. like like new. Nr. W. Adams car. 5402 Westhaven.

2-RM., $15. Bungalow. Sleeping porch. 3436 6th ave., rear. GR. 5007.

54TH ST. HOME
6-rm. atttractive, clean home, good as new, double garage, sprinkling system, rose garden. $50 mo. 335 W. 54th st. AX. 1052. Adults.

BUNGALOW, 5 bedrms., new, never occupied, tile sink, auto heater, gar. Adults. $40. 6056 S. RAYMOND.

$30. 4 mod. rms., nook, porch, garage $4 ex. if des. 5109 S. Gramercy

½ DOUBLE, hardwood floors, tile, built-in ice box. $40. 4431 7th ave.

$39—5-RM. bung., dbl. gar. Close in. J & M cars. 3604 S. Hope. RO. 2016

East and Southeast —25-C

9-rm. house, modern, with acre of ground, on blvd., excellent for residence or business. Low rent. Owner C. F. Horan, 120 W. 2ND ST.

6 RMS., $40. Lower duplex. 127 E. 25th st. BE. 1966.

5-RM. cottage and garage. $37.50. 271 E. 42nd st.

5-ROOM brick, double garage, one block from school. Phone DE. 7377.

5-ROOM. $40. Modern. Garage. 384 E. 37th st. BE. 3325.

4 RMS. mod. house & garage. $35. 626 E. 35th st. BE. 3325.

4 RMS., mod., house & garage. $35 626 E. 35th st. BE. 3325.

5-RM. lower flat, large living-room, large kitchen, 2 bedrooms & bath $30. 1924 Michigan ave. EM. 5130.

3-R. bung. cozy mod. $25. Blt-in feat. Hdwd. flrs. 3 cars. 441 E. 47th st.

NEARLY new mod., close-in, 6 well-vent. rms. Bkfst. nook, bath, Hdwd. flrs. Lndry 2 basmt. rms. Gar. $50. 936 S. Mathews. OR. 9941.

North and Northeast —25-F

10-RM. house, can sublet $50. Cor. Fremont & Mission, So. Pasadena. MU. 5708. Eves. EL. 1470.

5-RM. unf. bung. $30 mo. $1 water. 6119 Echo St. House clean & neat. Apply 6214 Arroyo Glen St. Phone GAr. 1362.

8-RM. lovely house. $42.50 mo. 4113 Bernice st. Key at 4404.

TO LET—BEACH—
Resort, Mountain Property —26

HERMOSA Beach, 5 rms. & garage. Unfurn. 712 Manhattan av. VA. 0649

WRITE to "Long Beach Tent City" for price list. Housekeeping tents on beach. Also flats, cottages & apmts.

BEACH home near the ocean & pier. For information call VE. 1811.

TO LET—FOR BUSINESS—
Miscellaneous —27

BRICK garage, 50x150. West 11th, near Georgia. No bonus. MU. 4549.

GARAGE—50x60 to alley, 135. Low rent and good lease. 631 WEST SAN FERNANDO BLVD., Burbank.

NEW building, near Wilshire & Western, suitable for first-class cafe or res'rant. Apply office. 429 S. Hill st.

LARGE bright studio, furnished, piano, corner near West 7th & Mayfair Hotel. Low rent. DR. 4339.

CHEAP, on Figueroa, house, 2 lots, for used car business. OL. 6349

Stores, Shops, Lofts —27-B

FOR LEASE—Wilshire drive-in market now being created in Beverly Hills on Wilshire Blvd., very attractive and modern; corner 100x150 feet; 15 year lease, in whole or part. MR. SLACK, 233 Wilshire, Beverly Hills. OXford 6813.

SAN DIEGO LEASE
Best part of retail shopping district; 25x100, 2 floors. 10-yr. terms at low rental. Hunsinger or Foote. 403 New Calif. Bldg., San Diego.

1360 SO. HILL ST. $75 per mo. Also 3307 S. Main st., $125 mo.
GEO. H. PECK, OWNER
1364 So. Hill st. WEstmore 6093.

STORE, approx. 2000 square ft. West 6th near Grand. Six year straight lease. Phone VA. 9906 3 to 5 p.m. except Sun.

$40 MO. Daylight store, 684 S. Bonnie Brae at Worth double. Go. see it. Phone 8 a.m. or 6 p.m. H. Gilbert, WH. 7459.

4516-18 WEST PICO
Next to Piggly-Wiggly, end of car line. Cheap rent. Suitable for bakery, haberdasher, hardware, pool.

GRANADA Shoppes, Studios & Offices with liv. quarters, $75 a mo. up. 672 S. Lafayette Pk. Pl. DR. 3727.

BEVERLY HILLS STORES
At greatest Wilshire intersection. G. S. REES. OXford 4642.

STORE for barber, beauty parlor or tailor shop, plumbing installed. Est. 3 yrs. 317 W. VERNON AVE.

NEW cor., demand for combination barber & beauty shop, fine loc., low rent, lease. 5226 FOUNTAIN.

GRANADA Shoppes, Studios & Offices with liv. quarters, $75 a mo. up. 672 S. Lafayette Pk. Pl. DR. 3727.

W. 7TH ST. 2873. Near Hoover. 2 stores. Low rent. Stegmuller, owner. OL. 5114. Eves. GR. 5604.

STORE ROOMS, $35. GOOD LOCATION. 3332 W. 10TH ST.

513 E. 9TH. Modern brick bldg. 50x 138. Phone Owner, 592833.

DRUG store loc. on Bev. W. of La Brea. 7211 Beverly Blvd. WH. 6414.

NEW corner & inside store, near Ambassador, rent reasonable. VE. 7066

$40—STORE, cor. of Oakwood & Westmoreland. Phone OL. 8176.

Offices and Desk Space —27-J

OFFICES FOR RENT
IN THE
I. W. HELLMAN BLDG.
124 WEST FOURTH STREET.
ONE SUITE OF FOUR ROOMS AND RECEPTION ROOM SPRING ST FRONTAGE. $135.
FOUR-RM. SUITE ON COURT $80.
SINGLE OFFICES ON COURT $20 AND UP.
OUTSIDE OFFICERS. $30 AND UP
We can give you furnished offices in this building, court offices $25 and up; outside offices $40 and up. We furnish janitor service, light, heat, water, elevator service 24 hours a day, freight elevator service from 8 a.m. to 4 30 p.m. Our location—
124 W. Fourth st. Call at Office 361

FINE LIGHT OFFICES. $20. UP LANKERSHIM BLDG.
S.E. corner 3rd & Spring Sts Convenient to Civic Center.
SAN FERNANDO BLDG.
S.E. Corner 4th & Main Sts. Between wholesale & retail districts. Large light basement $150. Call office of bldg. or F. C. Wood, TU. 1533

FURNISHED OFFICES
Finest in L.A. Marble floors, switchboard, single or en suite. 9th floor. Merritt Bldg., 307 W. 8th st.

FOR LEASE — VERY DESIRABLE OFFICES ON LARGE LOBBY OR FACING STREET ON SECOND FLOOR. REASONABLE RENT. PH. TR. 1131. ASK FOR MR. AYRES.

3 offices, 3729 No. Broadway, L. A. Each $35 mo. Trust dept., Pasadena branch L. A.-1st National Trust & Savings Bank.

OFFICES for rent, 1 large, 1 small, connecting will subdivide to suit tenant; see Mr. Martin, 907 Financial Center Bldg., 704 S. Spring.

FOR RENT—A FEW GOOD OFFICES FOR IMMEDIATE OCCUPANCY. APPLY ROOM 404, SOUTHWEST BLDG., 130 S. BROADWAY.

LARGE beautiful office in high-class street. Reception room, switchboard, etc. Stenography optional. 511 Financial Center Bldg.

OFFICE FURNITURE
For rent any amount. Rent applies on purchase. Easy terms. 211 W. 2.

6 PRIVATE offices with TELEPHONE, STENOGRAPHIC & PARKING SERVICE. $40 per mo. 6674 SANTA MONICA BLVD. HO. 7406

3 UP, mail, phone service, desk space, furn. office Rm. 643 Cotton Exch Bldg., 106 W. 3rd.

CHIROPRAC.'S office for lse., compl. furn. inc. hydro-el. eqp. Chpr. Health Stu. 958 S. Bonnie Brae. 581421.

DELTA BUILDING. Outside offices, single and en suite; some furnished. Apply Rm. 718, 426 S. Spring st.

$12.50. Phone, desk, mail serv. Spring Arcade Bg., R. 701. Also priv. ofcs.

TEL. & mail serv. $5 per mo. 1004 Guaranty Bldg., Holly. GR. 8290

$12.50. Phone desk, mail serv. Spring Arcade Bg., R. 701. Also priv. ofcs.

OFFICE space in store, suitable for agent. 1818 W. 9th st.

DESK with phone, equipped, private and quiet. Reas. 419 Security Bldg.

SMALL priv. office, reas. Spring Arcade Bldg. R. 701. Anne Moore.

Industrial and Business Pty.—27-K

3 flrs. in large concrete building. Downtown location. Steam and refrigeration furnished if desired. Will rent in whole or part. Reasonable rent. Ph. Brackett at TR. 9521.

1-STY. brick bldg. 25x100. Nr 7th & San Pedro. $100 per mo. CENTRAL REALTY COMPANY VA. 1212 1208 Loew's State Bldg.

LOFT FOR LEASE
50x150. Light mfg. 324 E. PICO.

BEST 99-YR. LEASE ON 100-FT. ON VINE ST. Call May Noble, GL. 7265 Agents, don't call.

TO LET—MISCELLANEOUS
Suburban, Country, Etc. —28

MAYWOOD, $40, 5-rm. unfur., attr bung., gar. 6144 Woodward. MI. 1722

$15 RENT, new garage house, ½ acre, 1324 Prospect, San Gabriel. Leav'g.

Poultry and Rabbit Ranches—28-A

CHICKEN ranch for lease in San Gabriel Owner, 2225 S. Hoover. L.A.

Farms, Ranching Lands—28-B

FOR LEASE—85 acres in Weed Patch, Kern county. Part cotton land, balance grapes and orchard. Plenty water. Share or cash rent. Call 1224 Bank of Italy Bldg. Ph. VA. 0133.

40 OR 80 acres, part alfalfa, balance real cotton or corn land. Cash or share crop. Stock and tools. A. F. WHITESMAN 726 Title Ins. Bldg.

APPLE-PEAR orchard, 6-R. house, So. Oregon. Good deal. Long time lease. Address X, box 574, Times Branch.

TO LET—FLATS, HOUSES
Apts. Furniture For Sale —29

UPPER south furnished apt. 6 rooms, 2 baths, entire furnishings for sale at bargain. Apt. house, new & located within blk. of Wilshire blvd Phone OR. 9213.

10 RMS., sleep. pch. & 4 garages. 117 E. 35th st., nr. Main. Furn. for sale. Call at 121. HU. 2828-J.

10 rms., good furniture, barg. House for rent, income. 2423 JULIET ST

$15 RENT, new garage house, ½ acre. 1324 Prospect, San Gabriel, Leav'g.

11 R. CHEAP FOR QUICK SALE Lease. 2374 W. Washington. RO. 3412

MISCELLANEOUS

FURNITURE—HOUSEHOLD
GOODS, Sale, Exchange —30

SAC custom-made, $150 carved chairs, $65, $85 for $35. $300 daven., $125. $450 sets, $175. 268 N. Vermont.

RUGS for sale. 1 Turkish 6½x4½ & 1 beautiful imported silk rug 8½x5. Call EM. 5488 between 2 & 5 o'clock

SACRIFICE colonial antique sette, buffet, dresser, card table, cabinet. No dealer. HO. 3848.

ORIENTAL rugs 14x10, $285; 11x8, $155; 10-ft runner, $59. 15-ft. runner, $85. Rm. 303, 811 W. 7th.

WILTON 9x12 Rugs, First quality. $150 value. SPECIAL AT $69. 861 S. FIGUEROA ST.

MUST sell today the balance of furniture & furnishings of the Ambassador Apts., on sale at 4333 S. Bdwy.

FOR sale, furniture, like new. No dealers. $25½ SUNSET.

Overstuffed sets, 3-pc., $62; mohair, $87. At factory. 2509 Central ave.

LEAVING. Sac. 4 rms. furn. by pce. All new. 1122 4th ave. EM 7952.

MAHOG. & ivory bedrm. sets, refrigs., other furn. Cheap. 3423 S. MAIN.

COMP. hi-class 5-rm. furn. Best offer. No dealers. 941 Grattan st.

ANTIQUES bought & sold. Graber's, 622 N. Western. Open eve. HE. 8832

DEN, dining & bedrm. furniture, sewing machine. 666 S. Bronson ave.

NEARLY new tea room equipment, all or part. HO. 1014.

8 rms., furn., for sale cheap. Piece or all. 1602 S. VERMONT. BE. 1530.

FUMED oak dining set, bargain, cash. UN. 6939

RUGS. Sac. for cash. 3 imported. $35. $45 each. 401 S. Catalina.

MATTRESSES reno., same cover. $3. New cover. $1.50 ext. & up. HU. 1347

ROSSNER'S, FOR BARGAINS
$90 3-pc. mah. bedrm. suite $67.50
$60 full panel bed & dresser $37.50
$125 8-pc. walnut dining set $85.00
$60 used davenport, full size $25.00
$300 Italian walnut twin bed suite including spnatuff mattress & sprgs. $175. Many bargains for quick sale. ROSSNER'S, 5516 Hollywood Blvd. Open eves. GL. 7879.

BEFORE YOU BUY SEE OUR
4-Rm. Outfit, $119
Washington Furn. Co.
1806 So. Main

PHONE YOUR WANT-ADS TO THE TIMES. NO CREDIT ARRANGEMENT NECESSARY. COURTEOUS, EXPERIENCED AD-TAKERS. DAY AND NIGHT. WILL HELP YOU WITH YOUR COPY IF DESIRED. MEtropolitan 0700.

LARGE French brocade daven, worth $80. Sell $39.50. Gen. wal. bedrm. set worth $100, sell $69.50. 5-pc. wicker lib. set $35. 1334 W. Jefferson, ½ blk. W. of Western.

RUGS. 4 9x12 worsted Wilton, each $55. 4 9x12 Wilton velvet, fringe, $31. 1 9x12 Chinese, $185. Small rugs & runners 50% off. 438 S. Western ave. Open eves.

7 RMS., hi-grade furn., 3-pc. mohair liv. set, wal. din. rm. set, Wilton rug 11.3x15. 9x12 Herati, 8.3x10 6 Ang'o Pers. Lamps. All white Garland range. 7267 Clinton st.

DAVENPORT ($700) for $200 hall runner $18, rugs, drapes, nets, oriental screen, opium bed, lamps, pictures. Leaving. 682 Shatto Pl., Apt. 4. WA. 7537.

$400, ENTIRE furnishings of 5-rm. flat. Mahogany overstuffed. Twin beds. DU. 2481. 2941½ W. 8th st, near Vermont.

REMAINDER of several bankrupt stocks at less than wholesale price. Moxley Warehouse. 1331 W. Florence ave. (72nd st.)

7-PC. genuine wal. din. set $45. Lge Coxwell chair, $21.50. 3-pc mohair set, $95. Hellner Furn Co., Inc., 5229 Hollywood Blvd.

FURNITURE 5 rooms, complete and very attractive. Reasonable. Overstuff. No separate pieces sold. 850½ S. Normandie. DU. 7659.

ELEG. mod. furn. 9-rm. Wil. res. by pc., everything you will need for fine home. Reas. Dealer. Call at once. 232 S. OXFORD. WA. 4192.

YOUR CREDIT IS GOOD AT ROCK BOTTOM PRICES
STAR FURNITURE CO.
3578 WHITTIER BLVD. AN. 2590.

FURN. exquisite of beaut. bu's. 5 rms. by pc. Sac. at once. No reas. offer refused. Dealer, auct., don't call. 1137 S. WESTERN.

DEC. dinner sets, 32-pc., $3; dinner plates, 40c doz.; white enamelware, cleanup sale. Op. eve. 3103 S. Main.

GAS ranges, high grade porcelain, slightly damaged, few black. Barg. 1308 Santa Fe.

50-R. of high-grade & medium furn. for sale. Cheap. 112 E. Jefferson.

5 ROOMS of good furniture & fireless cooker. DU. 4391.

DINING sets, mah. & oak. 9x12 rug, bedrm. & din. furn. 666 S. Bronson

GAS range, Reliable bi-oven, like new. Cost $60. Take $25. 1522 W. PICO.

SMALL mahogany office desk, enam. twin beds & dresser. WA. 7787.

GAS ranges, Detroit Jewel, high oven. White & N.T. $12.50. 2040 S. MAIN

Furniture, Household Goods at Auction —30-A

AUCTION
MONDAY, FEB. 20,
STARTING, 10 A.M.
EXQUISITE FURNISHINGS, ORIENTAL RUGS, etc. in palatial home of Mrs. Jacques Rousso, 102 South Norton ave., 1 blk. west of Van Ness ave., south of Beverly Blvd.
EVERYTHING
PIECE BY PIECE
INSPECTION SUNDAY 1 to 5 p.m.
C. H. O'CONNOR & SON
Auctioneers. Fitzroy 2124.

AUCTION
TODAY, FEB. 18TH, 10 A.M.
3218 SO. MAIN ST.
FOLKS, COME IN! A big VARIETY of CLEAN USED MEDIUM & high grade furniture to SELECT from! Overstuffed parlor sets in mohair, velour & Jacquard, walnut bedroom & dining room sets, Coxwell chairs, end tables, mirrors, lamps, beds, springs, mattresses, dressers, chiffoniers, rockers, chairs, COMBINATION TABLES, pianos, phonographs, DISHES, bedding, linens, RUGS, CARPETS, etc.
PACIFIC AUCTION HOUSE
DAN FELDMAN SELLS IT.

AUCTION Monday, Feb. 20th, 2 p.m. 8471 Fountain ave., living & dining room sets, $400 decorated bedroom set, gas logs, andirons, piano, phonograph, curtains, mirrors, elec. sweeper, dishes, silverware, Wilton & other rugs. Hamburger, Auctioneer. DR. 0288.

FURNITURE—HOUSEHOLD
GOODS—Wanted —30-B

We Will Buy For Cash
Entire Home Furnishings
OF MERIT, ANTIQUE & MODERN
Van Keuren Galleries
3763 WILSHIRE. DU. 0120.

IF you want Highest Possible CASH Price for your Household goods, all or part, with honest appraisement, fair dealing with gentlemanly solicitors, CALL
COL. C. F. CALHOUN & CO., INC. AX. 3889.

IF YOU HAVE HIGH GRADE FURNITURE to sell and wish to receive a fair price, courteous treatment and have a buyer of refinement call on you, phone the office of LEWIS S. HART, WEstmore 8291.

WE are the only firm paying 15% to 25% more for your furniture.
CALL HU. 0260
Eves & Sunday, UN. 2481.

THE Barak Auction Hs. has always paid highest cash for furn., rugs, pianos, office and rest. equipment.
Call HU. 6149

GET MORE MONEY FOR YOUR FURNITURE! ANY AMOUNT!
HUMBOLT 5011

MORE money than anybody.
CALL HU. 3143
Security Auction Hse. Ev. CR. 4605.

WESTERN Electric washing machine, 10 sheet. Also 45 in. Mangler gas heat, 3-burner laundry stove, all pract. new. Sacrif. Call WH. 5495.

WANTED — At once, furniture, rugs, linens, dishes, etc., complete home. Mrs. Nash. EM. 0138; eve. WE. 5491

WANT FURNITURE & RUGS. ANY AMOUNT. WILL PAY SPOT CASH. CALL VE. 4467 or RO. 6566.

WANT 8 ROOMS OF GOOD FURNITURE FOR CASH. CALL MR. DODDS. HOlly. 5715.

BEDRM., liv. & din. rm., rugs, dishes, linen, musical instruments, etc. Buy for cash comp. or sep. BE. 3924

MUST have 2 carloads of furn. before the 1st, any amt., pay cash. HU. 0198. VE. 9042.

WANT furn., rugs etc., at once. Mrs. Hill. RO. 5575.

CASH your furniture with us. Big buyers. Top prices. Calhoun, AX. 3889

NEED furn. for 20 rms., any amt. Get more money cash. VE. 9042.

YNG. cple. will buy furn. & rent house by 15th. Cons. sep. pcs. RO. 8476.

YOUNG couple desire to purchase furniture, pay cash. EM. 0344.

FURN., rugs, piano radio bedding, linen, bric-brac. Cash. OR. 9663.

WANTED: Furnishings of a home from priv. party. Cash. Call 52251.

BEFORE you sell your furn. call us. We will appraise it free. HU. 0132.

IF you want more cash for your furniture, call DE. 6887.

BEFORE you sell your furn. call us. We will appraise it free. HU. 0732.

EDEN WASHING MACHINE. 1617 HOLT AVE. OX. 6497.

WANT furnishings for 15-unit court. Pay cash. BE. 7928.

NEED furn. Cash. WARD. HU. 3633. Eve. TH. 8417. 3652 So. Main.

MUST have furniture at once. High price: cash. Rossner's. GL. 7879.

NEED FURN. badly Ph. or write W Vitale, 1423 W 60th pl. YO. 2686

SEWING MACHINES—
Sale, Exchange, Wanted —30-X

SEWING machines rented. $1.50 mo. Sold on terms, $1 week. Used mach. $9 up. Used electrics, $24.50 up. Repairs $1 up. New Method Sew. Mach. Co., 114 W. 9th st. TR. 0081.

SINGER sewing machines rented, repaired and sold on easy payments. SINGER SEWING MACHINE CO. 1156 W. Wash. WE. 5831. Open eve.

SPECIAL White desk elect. machine, rebuilt, good as new. $52.50; port electric, $24 other makes, $9 up. Guar. E.Z. terms. 1134 S. Main.

BIGGEST bargain, electric .. $25 up Desk electric, $45 Singers .. $10 up HERRICK, 334 S. Bdwy. MU. 5191.

SEW. mach. & pianos bought, sold, repaired. Rented from $1 mo. N. W. Fisher, 1096 S. Brdwy. Pl. TU. 5806

ELECTRIC machines, $20 up. Hundreds to choose from. 5015 S. Western ave. VE. 0228. Open evenings.

MUSICAL INSTRUMENTS—
Sale and Exchange —31

MASON & Hamlin piano, bungalow type $135; used. Ask for Miss McCoy. 913 SO. OLIVE.

PIANOS & sew. mach. bought, sold, repaired. Rented from $1 mo. N. W. Fisher, 1096 S. Bdwy. Pl. TU. 5806

FINE old organ in perfect shape. $25. 1621 INGRAHAM ST.

GRAND piano, famous Decker, used. $275. Musical Storage, 913 Olive.

FOR sale. Edison phono., 50 or more records. 955 S. Alvarado. Ph. [illegible]

STEINWAY piano, small upright. $225, used. 913 SO. OLIVE.

MISCELLANEOUS—
For Sale —33

Typewriters and Supplies, Adding Machines —33-B

ADDING, bkng. mach & typewriters bot sold, exch. L. A. Adding Mach CO 917½ S. BDWY. TU. 1986.

FOR sale, Remington noiseless used 1 month. Bargain. Phone TU. 8674.

Remington, $12; Royal, $27.50; Underwood, $32.50. 208 W. 2nd. VA.9938.

SACRIFICE two typewriters, cheap. 1123½ N. Detroit. GR. 3932.

ADDING MACHINES standard makes sold, rented. 120 E. 7. TUcker 6686.

Clothing, Furs, Etc. —33-D

STYLISH st. & eve. dresses, suits, size 36-38. Hats slightly worn, chp. 233 S. Irving Blvd. WH. 4422. Thurs. only, 10-5. No other time.

SAC. bronze caracul coat, fox trim. White fox. New. MU. 7970. 927½ W. Kensington, 2 blk. S. 1500 blk. Sunset.

CINDERELLA SHOP WILL PAY CASH FOR USED GARMENTS OF HIGH QUALITY. HE. 3658.

DRESSES & SPORT COAT, size 16. Also HATS & SHOES. FI. 0519.

BLUE flannel coat & gray flannel trousers, size 36. WH. 3592.

FUR COATS RECUT, $25. REPAIRING. WELCH. 2435 S. Vermont.

Jewelry, Diamonds —33-E

DIAMONDS, all sizes set in rings, bracelets, wrist watches, etc. Nothing but bargains. It pays to see us. MARKWELL & CO. 324 Citizens' Nat'l Bank Bldg. MU. 4249.

ONE carat diamond ring, perfect and blue white; will sacrifice. Address P. box 126, Times Office.

DIAMOND SOLITAIRE in pawn for $225. MUST SELL my ticket for $75. FI. 0519.

DIAMOND SOLITAIRE in pawn for $225. MUST SELL my ticket for $75. FI. 0519.

½ CARAT diamond ring, perfect, cost $250; will take $125. Address P. box 137, Times Office.

Antiques, Art Goods —33-F

I have a treasure of great historic importance, over 35,000 years old. Not another like it in the U. S. If you would like to be the proud owner of this rare treasure address R. box 152, Times Office.

GENUINE ANTIQUE ware punch bowl. Suitable for mansion or cottage. WARNER. 1249 N. Virgil ave. Phone 591-246.

ANTIQUE English furniture. Bramwell, Balboa, Calif.

Cameras, Supplies —33-H

Pa-ko Printer $35. Sunny arc lamp and stand, $17.50. Peterson's Camera Ex. 356 S. Bdwy.

Lumber, Bldg. Materials—33-K

TOILETS $14.85. Bath tubs $17.50. Gen. Plumbing Sup. Co. 400 E. 9.

Billiard Tables, Supplies—33-L

WANTED — Full sized pool table. Phone VA. 8441.

Houses, Bldgs. to be Moved—33-V

FIVE-room cottage, 119 W. Ann st. $400 is price for both house and moving. MU. 3201.

MOD. 5-R. bung., 4261 Whittier Blvd. & 4-R. bung., 706 N. State. AN.4582

6-ROOM house furn., $500 for quick action. 1412 N. KINGSLEY DR.

BLDG. 16x30, suit. house, store, etc. Rear 1701 S. Downey Rd. UN. 2528.

SACRIFICE 6-room house, only $300. 4570 Beverly Blvd. Phone HE. 0015

BUILDING, 2 stores below, 2 flats above. CHEAP. 1602 S. Vermont.

BOATS, YACHTS, ETC.—
Sale, Exchange, Etc. —38

47-FT. cabin cruiser, fine condition. Will take trust deed in first paymt. See Hunsaker, at Calif Yacht Club, Wilmington.

WANTED—Cruiser between 35 & 40 ft. for cash. Must be bargain. No agents. State price & location. Address W. box 421, Times Branch.

STAR boat, fully equipped, 2 suit of sails, cheap for cash. WE. 8003.

WANTED—
Miscellaneous —34

BOOKS BOUGHT
HOLMES BOOK CO.
814 WEST 6TH ST.
TEL. TR. 2285

AVOID THE CONGESTION OF THE TIMES TELEPHONE SWITCHBOARD BY TELEPHONING YOUR SUNDAY ADS FRIDAY OR EARLY SATURDAY. 7:30 P.M. IS CLOSING HOUR FOR ALL CLASSIFICATIONS. METropolitan 0700.

WANTED, saddle heavily silver mounted. Write with price & full particulars to R. B. Brewer, 641 S. Lucerne Blvd. WH. 0874.

WANT drug fixtures in exch. $6000 clear lot, Hermosa Beach. R. W. Bredon, 239 S. Main st. VA. 4474.

WILL PAY cash for stocks office fixt., rest. equipt. HU. 0732.

ALL cash for furn., rugs, piano, office and rest. equipt. HU. 0266.

NEED furn for several offices. Pay cash. MR. WAITE. TR. 3724.

DESKS, 3 flat or roll top also files, safes, cash. Mr. Hirsch. MU. 9599.

WASHER, electric, GOOD. USED, for CASH. AN. 9200.

WANTED — USED OFFICE FURN. CALL HALSTEAD. WE. 5586.

USED magazines; recent. Write for list. P. O. box 286. Hawthorne, Cal.

WANT furn. for office desks, chairs, files. No dealers. Marshall. WE.8860

Clothing, Furs, Discarded—34-A

HIGHEST PRICES PAID FOR MEN'S USED CLOTHING. WE CALL ANYWHERE ANY TIME OHIO MISFIT. ME. 8405.

MEN'S USED CLOTHING WANTED, O'COATS & TUXEDOS. HIGHEST PRICES PAID. LEVINE. 717 W. 6TH ST., nr. Flower. MU. 1726.

Highest Prices Paid

Used clothing. Will call. VA. 5225

CASH paid for ladies' clothing of good quality. 1620 W. 6th. DR. 1936

LADIES, Cash your used clothes and furs with us. 803 W. 6th. FA. 0305.

HIGHEST PRICES paid for used clothing. MU. 9831. 1357 Sunset.

Diamonds, Jewelry —34-B

WANTED — Diamonds, pearls, gold, silverware and other valuables. Top prices paid.
MARKWELL & CO
Suite 324 Citizens' Natl. Bank Bldg. Cor. 5th & Spring. MU. 4249.

WILL PAY SPOT CASH, HIGHEST PRICES FOR DIAMONDS, WATCHES, JEWELRY, OLD GOLD & PLATINUM. NONE TOO LARGE OR TOO SMALL. A. RISKIN. 412 Loew's State Bldg., 7th and Bdwy.

WANTED FOR CASH
Diamonds and Jewelry
M. WEINSTEIN
601 Title Guarantee Bldg. 5th & Broadway.

DIAMONDS WANTED

Spot cash. No delay. W. H. Klein, 808 Loew's State Bldg., 7th & Bdy.

DIAMONDS bought, sold, exch. J. C. Ferguson, 207 Haas Bldg., 7th-Bdwy

DIAMONDS bought for cash. M. Light, 408 Hellman Bk. Bldg., 7th-Spring.

TRADES—SWAPS

SWAPS—
All Sorts —36

AUTO—I have a late 1927, 3-14, Cadillac 5-passenger sedan, driven 12,-600 miles. All new rubber, in perfect condition. Will trade for 1st mortgage, 1st trust deed, clear lot or equity in real estate if value up to $3000 can be shown. Give location of what you have in first letter. Address X. box 377, Times Branch.

AUTOMOBILE accessories. Chance to make quick money if driving North or East. Exchange for what? Call OL. 5483.

AUTO wanted for my corner lot in Maywood near Central Manufacturing Dist. TR. 0965. SMITH.

BONDS (local) $20,000 worth. Want income property. Submit. Jencks, 5001 Santa Monica Blvd. HE. 0209.

BUNGALOW, 6-RM ENGLISH STUCCO. WILL ACCEPT AUTO OR LOT EQUITY. AN. 6495.

BUNGALOW, 5-room stucco, will trade for used car. ALHAMBRA 4295-J.

BUNG., 3-unit, 3 rms., baths, gar. ea. Take lot for $5000 equity. OR. 4845.

EQUITIES in 1 bis & 2 res. lots in Burbank. Total bal. due $3100. $50 mo. What have you CLEAR for equity? P. O. BOX 274, BURBANK.

EQUITY $3150, 1 acre with 4-room bung. on blvd., San Fernando. Take auto, trust deed or what? Owner, M., Times Agency, Pomona.

EQUITY $1000 Washington blvd. lot. Trade for baby grand piano. State kind & condition, might assume payments. Address T. box 22, Times Office

EQUITY of $1300 in small mod. hse. Bal. $1000, int. yearly. Want lot for lunch rm. suit. for auto camp on highway. TH. 0741.

EQUITY $1500, good 6-rm. home. Emery Pk., for clear lot, equity or ? Owner, 405 Westminster ave., Alhambra, 1064-J.

EQ. $1500 in beaut. hillside home, 10 min. from City Hall, for good used car or diamonds. OL. 1217.

EQUITY $800 24-rm apt. house, close in. Trade for what? DR. 9748.

HOME & income, 80th & St. Andrews. Want home, Southwest. RO. 7773.

HOUSE, 6-room double, dble. garage. Equipped chickens, pigeons, rabbits. $4500, $25 mo., including interest. Want closed car or ¾-ton Dodge truck. 622 Duncan ave.

HOUSES in So. Los Angeles, trade for chicken ranches, acreage, etc., nr. L. A. Call TH. 1386.

HOUSE, new 6-r. stuc. for sandwich shop or apt. Will assume. UN. 8131.

HUDSON coach '27, run 9000 mi. $750 equity for cash or ? FI. 0475.

LOT, clr., N.W., close in, $1500, for acreage or what? BOX 737, Vernon, Cal.

LOT, Burbank, $5000 clear, want bung. eqty. Assume $2500. H. V. Thompson, 8221 San Fernando Rd. Ph. Burbank 8703-R-1.

LOT 8'x300 N. Holly. Take auto, furn. or ? for $1225 eq. WH. 9129.

LOT eq. $950 Westwood dist. for LATE MODEL CAR. TH. 5274.

LOT, clear, Laurel Canyon, value $1250. Half or all for late ¾ or ton truck. 623 Duncan ave.

LOT equity $1000, balance $150 for house equity. WE. 1354. Mr. Charles

LOT San Fernando, $4000 equity for W. Hollyw'd house eq. OR. 6507.

TRUST deeds, new house or clear lots in exchange for auto. DU. 7594

VELIE 1928 coupe, $700 equity. Never run, for diamonds, or clear car. VA. 3047.

WESTERN AVE. DISTRICT
Have four lots near Manchester and Western (business & residential.) Will accept automobile, diamonds, radio or what have you. Call Kiskadden, VAndike 2265, evenings GLadstone 6652.

TAKE CABIN SITE

Up to $300 on 10 acres, L. A. Co., healthy elevation, water, good fruit land. Full price $1500. Prefer cabin site Northern California. Balance easy. Address L. box 76, Times Office.

WILL accept diamonds, fur coat, radio, automobile or anything of real value for all or part payment my equity in pretty 5-room model Spanish type home. Balance $30 per mo. inc. interest. Owner, WEstm. 1276

WANT good closed car. Have 4 50 ft. lots & 4-rm. house, subj. to $1900 T.D. in Redondo Villa, just few blks. from Shell Co. well. My equity worth $1600. Submit. 508 Com. Ex. Bldg. TU. 2164.

TRADE $1000 equity in Washington Blvd. lot for baby grand piano. State kind and condition. Might assume payments. Address R, box 264, Times Office.

3 lots with 3-room house, close in, gas, light and water, some chicken equip. Price $2250, trade $1200 equity for furniture or car. $218 GLENDALE BLVD.

HAVE cash and $2300 equity in new 7-room home at 505 La Paloma Ave., W. Alhambra. Want mortgage, trust deed, clear lot or what have you? Owner. HO. 6294.

FOR EXCHANGE, 160 acres virgin alfalfa land, Tulare Co., for bungalow equity or WHAT. Mail proposition. Mrs. Pecht, 3308 Lynwood Rd., LYNWOOD.

2 LOTS residential, also large side, will sac. Submit anything, going East. Address S. box 116, Times Office.

VARIETY store nr. L.A. $3000 complete. Trade for L.A. 6 or 7-room house or duplex. Will assume. Address R. box 243, Times Office.

TRADE 40 acres clear land, Lake Co., Oregon, and clear lot in Elsinore for enclosed car or house equity. Address R. box 290, Times Office.

10 AC. 3 5-rm. hses. S. Normandie & 136th st. Sale or rent. Owner on ground Sat. & Sun. p.m. or call Owner, EM. 3127.

80 ACRES CLEAR, Riverside county. Price $1600. Want equity in house. Will assume your back payments. O. R. Dye, 629 Grosse Bldg. VA.8763

PAID up So. Calif. Athletic & County Club pioneer membership for sedan or equity. Call GL. 5908 or YOrk 5075 evenings.

10-RM. duplex, mtg. $8000. Price reduced to $11,000. Pay $500 dn. & $38 per month. Reynolds, 10524 West Pico. EM. 1793.

I have two clear lots at Manhattan Beach valued at $650 each. Want roadster to value of $650 or $1300. Address T. box 202, Times Office.

WILL trade my beautiful lot—all improvements in and paid for. What have you? Phone mornings 9 to 11. TUcker 8476.

10-ACRE apple orchard in Tehachapi, high altitude. Want house, trust deed or what? for my $6500 equity. Will assume. Call OL. 5483.

SWAP my equity in 3-room house for auto. Washington or Oregon acreage for equal amount. Address R. box 256, Times Office.

8-RM. English, 5 bedrms., $8500. Will trade equity $3000 for vacant lot, or sell $500 dn. Balance $60 per month. Reynolds, 10524 W. Pico.

WILL accept lots or clear Romola fig acres for my equity bungalow 84th, near Western ave. Owners only. BEacon 7822.

WELL secured 7 & 8% paper for auto, lot, lease & furn. or cash. REID 115 W. Jefferson. HU. 4722

I WILL pay cash and clear property for late model closed car. Address X. box 470, Times Branch.

TRADE 5-r. Span. stuc. N. of Wil. Bev. H., for clear lot? some cash. OX. 0565.

5-rm. mod Colonial, nr. car & school. Redu. $1000. Will take small cash pymt., car, lot. Bal. easy. YO. 4628.

$7400 EQUITY in beaut. new 7-rm. bungalow, Carthay Center, for clear lot & cash. Ph. OR. 5277.

WILL trade equity in lot for automobile. Phone mornings 9 to 12. TU. 8476.

TRADE your hard-to-carry equities for good acreage, L.A. Co. or clear lots. 215 Union League Bldg., 2nd & Hill.

TRIPLEX—19 rooms. E. Hollywood, exchange for hardware business. Call TH. 3269, 4404 VERMONT.

$1500 EQUITY business lot on Michigan avenue. House, car or what? 4549 W. WASHINGTON.

CLEAR lot. Will trade for trust deeds or good late model automobile. HE. 6493.

EXCHANGE Surf & Sand membership. Want light truck, radio. Make offer. Address R, box 179, Times Office.

FOR exch.—2 lots nr. H.S. in Artesia for late model 2-ton truck. R. D. No. 3, box 435, Santa Ana, Calif.

5 graves, Forest Lawn, choice loc. Cash or what? GR. 7783. Eve. & Sun.

GOOD bus. lot for Valhalia Owner. Address X, box 576, Times Branch.

GOOD LOT EQ. FOR LIGHT CAR OR WHAT HAVE YOU? UN. 5252.

BASEMENT pool hall $5000, for diamonds, what? Griffith, 161 N. West'n

I want late model car. Will trade Laguna Beach lots. ME. 6333.

CLR. lot, Tex., tr. car, cash for eq., groc., gas stv., lunch rm. UN.5773

5-R. stucco on yellow car, $4500. What as dn. pay.? OWNER, DE. 8656.

1926 PAIGE de luxe sedan for mtge. or trust deed. 309 W. Jeff. HU. 7579.

$3500 8% TRUST DEED FOR HIGH-CLASS CAR. HE. 7159.

3 LOTS, Eagle Lake, Lassen Co., for dining sets or what? UN. 6939.

LARGE lot near Firestone plant. Sacrifice for cash or what? 592880.

AUTOMOBILES

AUTOMOBILES, ETC.—
Miscellaneous —40

Follow the Crowd
BOZZANI'S
16th Anniversary SALE
Of 143 Fine Used Cars Will Make History in L. A. NOW ON!
CADILLACS, BUICKS, STUDES, DODGES, WILLYS-KNIGHTS, MOONS, REOS, OVERLANDS, STARS, WHIPPETS, FORDS
ROADSTERS, SEDANS, TOURINGS, COUPES
Prices Are Slashed On Our Entire Stock
AS MUCH AS
50 Cents on the Dollar
WE BELIEVE YOU CAN BUY AND RESELL ANY OF THESE CARS AT A PROFIT.
Dealers Invited. No Reasonable Offer Refused.
IF YOU WANT A GOOD CAR CHEAP, BE SURE AND VISIT BOZZANI'S USED CAR DEPT. DURING THIS BIG SALE.
VERY EASY TERMS. Open Sundays and Evenings.
637 N. Broadway

BARGAINS
AT RIGHT PRICES
IN GOOD USED CARS
1076 W. 7TH ST.

CADILLAC	314	C.C.C. 2 ser.	$2950
CADILLAC	314	Suburban	2050
CADILLAC	25	Sedan	1450
AUBURN	2888	2 Coupe	985
BUICK	25	Brougham	1050
LINCOLN	24	Sedan	1550
PACKARD	28	Coupe	895

FIGUEROA-PICO

CADILLAC	314	2 Cp. 2 Ser.	2350
CADILLAC	61	Phaeton	395
WILLYS-K.	26	Conv. 2 Cpe.	1195
BUICK	25	Std. Victoria	735
PAIGE	24	Sedan	585
BUICK	23	Tour. Sedan	495
PEERLESS	22	Sedan	450

LIBERAL G.M.A.C TERMS
DON LEE
1076 W. 7th. DU. 1180
Figueroa and Pico
WE. 3795

Touring Cars for Sale —40-A

BUICK standard 6 sport phaeton '27. Absolutely like brand new car thruout. Has very little mileage. Sacrif. $885. $185 down. 542 S. Figueroa.

BUICK MASTER 6 TOUR. 1924. PERFECT CONDITION. 6 GOOD TIRES. NO TRADE. $400. WH. 1891.

Cadillac 61 Phaeton

Motor overhauled, new duco fin., new Burbank top, gypsy side curt. New India tires, bumpers, wind wings, Hoo-dye shocks, etc. Only $645. 1509 SO. FIGUEROA. WE. 4451.

CADILLAC phaeton, late series, model 61, like brand new car. Has special Duco finish, bumpers, trunk, perfect tire equipment, full enclosure top. Will sacrif. at tremend. barg. $585. Easy payts. arrg. 507 S. Flower.

CADILLAC 57-ZZ sport touring car. Has broken axle housing. Sacrifice price $165. 1237 S. Figueroa st.

CADILLAC phaeton, repossessed. Perfect condition. Cheap. Stice. 5120 Hartwick st.

CADILLAC V-61 touring. Good cond. $385. 1125 N. Genesee. HE. 8597.

CHEVROLET '26 tour., just refinished. Like new, good tires. Terms. BALDWIN'S LOT, 1124 S. Figueroa

JEWETT '23 touring, needs work. Price $135. 1237 S. Figueroa St.

LA SALLE phaeton, very latest series '27. Absolutely like br. new thruout. Must sacrifice today, $1885. Terms arrgd. $385 down. 542 S. Figueroa.

MARMON '23 tour. $250 full price. Tonneau shields, wind wings, prac. new tires. Phone owner. AT. 0309.

MOON 1923 tour. $125. Terms. REO MOTORS, 809 S. San Pedro.

Packard Eight Touring

Late series. This car will appeal to the man who demands the best, substantial saving. Priced to sell.
DOUGLAS M. LONGYEAR, INC.
Hollywood Packard Dealer
7026 Hollywood Blvd. GR. 2194.

Packard 6 Touring

Motor perfect, beautiful 2-tone blue duco finish, brand new tires, trunk, tonneau shields, wind wings, bumpers, etc. Must sac. $745. Can arrange terms. 1509 S. FIGUEROA.

PIERCE ARROW 38, one of those popular models that has had the very best of care. We are willing to sacrifice for only $285 if sold today. Terms. 1228 S. FIGUEROA.

PIERCE-Arrow, privately owned, 4-pass. sport phaeton, mechanically perfect, $1000. 3113 Beverly Blvd.

Rolls-Royce '24 Phaeton

Excellent condition.
6 new tires. Duco paint.
PRICE $5500. PHONE GR. 1983.

STUDEBAKER lt. 6. Condition like new, good tires, wind wings, many extras. Barg. at $295 or best cash offer. 6656 Hollyw'd Blvd. HO.6736.

STUDEBAKER '26 big 6 phaeton. Will sell cheap or trade equity for lighter car. Ph. WA. 8943.

1925 BUICK touring, just overhauled. Good rubber, good paint. DR. 7853.

STUDE. Dictator phaeton, 1925, $595. $195 down. 1106 W. 50TH ST.

Roadsters for Sale —40-B

Buick "Late" Roadster

Beautiful new Duco, new tires, fully equipped, $775. Terms.
HOWARD AUTOMOBILE CO.
1020 So. Figueroa. WE. 5861.

Buick 1926 Roadster

Rumble seat, new finish. Master 6. Gold Seal. $365 down. Bal. easy.
HOWARD AUTOMOBILE CO.
1367 So. Figueroa. WE. 5661.

BUICK Mst. 6 Road. 1927. Driven very little. Like new thruout. Must sacrifice at once. Can arrange terms. Will take car in trade. 1401 No. Vine. HO. 5142.

BUICK Mas. 6 Road., '26, own. wants to sell immed. at big loss, $155 dn. Andrews&Andrews, 1041 W. Washtn

BUICK—DON'T BUY A BUICK or any late STAND. RDSTR. BEFORE COMING TO 1132 S. GRAND AVE.

CHRYSLER 72 sport roadster, 1928 ser., nearly brand new car, driven just few miles. Perfect. Will sacr. at tremendous bargain. $1385. Easy payments arrgd. 507 S. Flower st.

CHRYSLER 26-70 roadster. Looks like a new car. $200 below market. Full price $695. Easy terms. Kelley Kar Co., 1834 S. Figueroa.

CHRYSLER 62 sport rdstr., 1928 ser., driven just few miles. Will sell at trem. sacrf. Acc. old car in trade. Easy payts. $265 dn. 507 S. Flower.

CHRYSLER roadster, 6-70, 1926, hot shot bullet lights; driven very little; just like new; cheap; take $175 dn., bal. 12 to 18 mos. 1132 S. Grand.

CHRYSLER 70 sport rdstr., 1927 ser., nearly br. new car. Will sell at tremendous barg. Acc. old car in trd. Easy payts. $265 dn. 507 S. Flower.

CHRYSLER 60 roadster. Brand new rubber, car like brand new, sacrifice $735. 1237 S. FIGUEROA.

CHRYSLER ROADSTER, NEW 866 BEDFORD DR., BEVERLY HILLS

DODGE ROADSTER 1928
Brand new, never registered. Two-tone tan & brown. $250 discount. Kelley Kar Co., 1834 S. Figueroa.

FORD spec. rds. '26. Winfield carb., Delco ign. Extras. Ph. EL. 1553.

HUP. 1926 sport road. $800, fully equipt., mech. right, easy terms. Reo Motors, 422 W. 12. WE. 5452.

Lincoln Roadsters
AT
Maddux Lincoln Agency

1927 Sport Roadster	$3750
1926 Sport Roadster	$2950
1925 Standard Roadster	$2450

GUARANTEED
1059 S. Figueroa WE.4114

LINCOLN sport rdstr. Very latest '26 ser. Sold brand new in November. Driven only 4500 mi. Has special trunk rack, 6 wire wheel equip. Sac. Tremend. barg. $2785. Lib. pymts. arrgd. 507 S. FLOWER.

LINCOLN ROADSTER '26
BRAND NEW TIRES. $2250.
Lynn C. Buxton, 1635 S. Figueroa.

LINCOLN roadster, late '26, 2 spare wire wheels. Private owner. Dealers don't call. GL. 7764.

LINCOLN
USED CAR
PRICES REDUCED
'25—7—SEDAN. $2550
'26—314 CAD. 5 SED. $1750
'24 PACKARD 8 PHAETON. $1085
Stephen S. Nerney
Lincoln Agency
1313 NO. VINE. GL. 5174.
The House of 24-Hour Service.

UNDER $1000
AT
Maddux Lincoln Agency

Buick 1925 brougham	$975
Nash 1925 4-door	$875
61 Cad., 7-pass. tour., Cal. top	$695
Studebaker big 6 road.	$985
Dodge business sedan	$625
Chevrolet 1926 Landau sedan	$550

1059 S. Figueroa WE.4114

Jordan Air Line 8's

And 6's. Brand new cars, never driven a mile. Shipped direct from factory to us. Only few left. Must sacrifice these marvelous cars. Sedans, coupes, Victoria coupes, cheaper than you can buy a cheap 6-cylinder or used car. This is the greatest bargain ever offered anywhere in the United States. Prices $1395 to $1585. Payments arranged, $295 to $335 down, accept your old car in trade. 543 S. FIGUEROA.

Falcon Knights
NEW 1928 MODELS
Coupe Road. Brome
SEDAN—LANDAU
Brand new, never driven. $200 discount. Easy terms.
J. W. LEAVITT CO. 500 W. Pico.

Cook's Daily Specials

27 Essex coupe	$575
27 Dodge spec. sedan	$650
25 Buick std. 6 tour.	$495
26 Dodge business coupe	$450

Special terms to right party.
W.H. Cook, 1120 S. Fig'roa.WE.5610

$65 SPECIALS $65

8 cars to choose from. Chevrolets, Overlands, Fords, Nashes, Dodges and others. All in fine condition. BALDWIN'S LOT, 1124 S. Figueroa

Chevrolets—1926
COUPE COACHES SEDANS
$385 to $400. E Z Terms.
HOWARD AUTOMOBILE CO.
1020 So. Figueroa. WE. 5661.

GET IN AHEAD—
TELEPHONE YOUR SUNDAY ADS TO THE TIMES FRIDAY OR EARLY SATURDAY. PHONE METropolitan 0700.

JORDANS in sixes, tourings & sedans. Priced from $200 up. If you want a car look these over. Terms. 1228 S. FIGUEROA ST.

PIERCE-Arrow coupe, 1910 model, lately equipt new body, carburetor, fenders, air springs, etc. 3939 Arlington ave.

FOR SALE or trade, my $350 credit in any new model Hudson auto. Phone MR. DOUGHERTY, HE.2161

CADILLAC, Coupes, Phaet., Sedans. Just take up old contract. $55 mo. 306 W. PICO.

MARMON roadster, '26 model. A beauty and only $1175. Terms. 1630 S. FIGUEROA. WE. 9414.

MOON Arrowhead road. '26. Rumble seat, new 2-tone Duco. Take big loss. $141 down, bal. 18 months. Andrews&Andrews, 1041 W. Washtn

MOON sport roadster, '27; original throughout. Driven just a very few miles; cheap. Take $165 down, balance 12-18 mos. 1132 S. Grand ave.

NASH Advanced 6 sport rdstr., latest '27 ser., driven only 2200 mi. Has spec. equip. Must sell at once. Accept old car in trade. Liberal payments arrgd. $285 down. 507 S. Flower.

NASH adv. 6 rd., '26. Fully equip. Perf. mech. guaranteed. Full price $695. Accp. $143 dn. Bal. 16-18 mos. Andrews&Andrews, 1041 W. Washtn

NASH Spec. 6 Sport Road, '27. Same as brand new, India balloons. Owner must sacrifice. Accept $187 down. Andrews&Andrews, 1041 W. Washtn

NASH special 6 sport roadster, latest 1926 series. Perfect. Must sacrifice at once. $685. Easy terms arranged. $165 down. 507 S. Flower Street.

NASH '26 road., Adv. 6, $675. Extras. Tutone Duco. Mech. right. Gd tires. ALBERTSON MOTOR COMPANY 1534 S. Figueroa. Open eves. & Sun.

NASH roadster, Advanced Six, '24. Sacrifice $385. G.M.A.C. terms. 1237 S. FIGUEROA ST.

NASH Adv. "6" '27 ser. Spt. Rdr. Every conceiv. ext., low mileage. Guaranteed. $1050. tms. 1224 S. Flower

OAKLAND All-American 6 sport roadster, 1928 series, very latest, driven just few miles. Will sell at tremendous sacrif. Accp. old car in trade. Liberal payts. $275 dn. 507 S. Flower.

OAKLAND sport road. '26, new tires, orig. fin., perg., bumpers, spare. Own. sac. Acp. $132 dn., bal. 18 mo. Andrews&Andrews, 1041 W.Washtn.

PACKARD 6 sport road., '26 series, rumble seat. Fully equip. Way underpriced at $1295. Acpt. $292 dn. Andrews&Andrews, 1051 W. Washtn

PONTIAC roadster '27. Looks & runs like brand new car. Has very little mileage. Must sacrifice $685. $165 down. Call 542 South Figueroa.

STAR 6 road. '26, brand new tires, original finish, motor runs like a new car, big terms. Herbert Co., 1702 S. Fig. WE. 4326

STEARNS-KNIGHT tour. '24. A-1 thruout, enclosed top, good tires & paint. Special terms. W. P. Herbert Co., 3960 S. Verm't.

STUTZ "8" roadster '28, Br. new, never run. Must sacr. over $1000 disc. $685 down. 542 S. Figueroa.

WILLYS-Knight 6-66 sport roadster, just like brand new car, very little mileage. Rumble seat job. Will sell at tremendous bargain. $755. Easy payts. arrg. $175 dn. 507 S. Flower.

WILLYS-Knight 1926 6-66 rdstr. Car like new. $1145. Trade. Terms. Bal. 8%, 12-18 mos. 1207 N. Western.

WILLYS-Knight 66 rdstr. Best offer takes. Leaving city Mon. WA. 9764.

Maddux Lincoln Agency
Pierce-Arrow Bargains!

1926 Model 80 sport touring	$1650
1923 sedan, 4-passenger	$1450

1059 S. Figueroa WE.4114

Sport Cars —40½

FORD special Ascot racer, 2 Winfield carburetors, Laurel head and Bosch ignition. Wonderful value at $285. $150 down, bal. $25 mo. BALDWIN'S LOT, 1124 S. Figueroa

BUICK red sport '22 model, A-1 rubber, loaded with extras, $150 down. 3106 S. MAIN ST. HU. 4519.

Coupes for Sale —40-C

BUICK Master 6 sport Country Club coupe, 1927 series, little mileage, positively perf. Will sell at trem. barg. Accp. old car in trade. Easy payts. arrg. $285 dn. 507 S. Flower.

BUICK Country Club Coupe. Looks just like brand new. Fender wells, 2 spare tires and wheels, all brand new tires. G.M.A.C. terms. 1237 SOUTH FIGUEROA ST.

BUICK coupe, standard '28 sport with rumble seat. Almost new. Driven few miles. Bargain. Accept $315 dn. Bal. 18 months. 1132 S. Grand

BUICK Stand. 6 4-pass. coupe, '25, fully equip., guar., perf., new tires, take big loss, $675. Accept $138 dn. Andrews&Andrews, 1051 W. Washtn

BUICK Country Club coupe '27. Can't tell from new. Must sacrif. at once $1390. Acp. $315 dn. Bal. 18 mos. Andrews&Andrews, 1051 W. Washtn.

BUICK VIC. 4-PASS. COUPE
1926. LIKE NEW CAR. $995
FULL PRICE. GUARANTEED.
Kelley Kar Co., 1834 S. Figueroa

BUICK standard 6 coupe, 4-pass., 1926. Absolutely like new thruout. Has very little mileage. Must sacrif. $795. $175 down. 542 S. Figueroa.

BUICK '27 STANDARD COUPE
Very latest series, cannot be told from brand new. Big sac. $265 dn. Kelley Kar Co., 1834 S. Figueroa.

BUICK stand. 6 Country Club coupe, 1927 ser., nearly br. new car. Must sacr., immed. Accp. old car in trade. Easy payts. $265 dn. 507 S. Flower.

BUICK standard 6 coupe '27. Absolutely like brand new thruout. Has very little milage. Must sacrifice $985. $225 down. 542 S. Figueroa.

BUICK 1927, late model. Run 8000 miles. $1000. Easy terms. 1416 N. Kenmore ave., Hollywood. OL. 9610.

CADILLAC sport convertible coupe, 1927 series, nearly brand new car. Has special factory color finish. 6 wire wheel equipment, fender wells, every extra. Must sacr. at tremend. barkain. Accept car in trade. Easy payts. arrg. $500 dn. 507 S. Flower.

CADILLAC custom cpe. '27 ser., nearly br. new car. Has spec. 6 wh. equip. Positively perf. Not a scratch. Will sac. at trem. barg. Accept old car in trade. $585 down. Easy payts. on bal. 507 S. Flower.

CASE 1922 Victoria, good cond. thruout, good tires, $95 full price, 1228 S. FIGUEROA.

CHEVROLETS
VERY LATE 1926
COUPES SEDANS
25-To Choose From-25
$385 TO $400
While They Last
Equipped with bumpers front and rear, snubbers and other extras. Come in at once while our stock is complete. These cars show splendid care. Don't forget—many other exceptional values.
HOWARD AUTOMOBILE CO.
1212 So. Main. WE. 6385.

CHEV. COUPE, '27 ....$595
New tires, finish, spare & extras. Kennelly's Chev. Dlr. 1153 S. Main

CHEV. coupe, late '27, like br. new. Little mileage. Exts. Will sacr. for $495. Tms. $125 dn. 507 S. Flower.

CHEVROLET coupe, 1926. Excellent condition. $375. 1201 W. ADAMS.

CHRYSLER 80 coupe, very latest 1927, nearly brand new car, driven only 500 actual miles. Will sacrifice at a tremendous discount of over $1100. Accept old car in trade. Liberal payts. arrg. $565 dn. 507 S. Flower.

CHRYSLER 70 coupe, very latest 1927 ser., driven only 900 miles. Will sacrifice at tremendous barg. Accept old car in trade. Easy payments arranged. $275 down. 507 S. Flower

Chrysler 70 Coupe. $895

In perfect condition. Must sell. Tms. 546 S. Western ave. DU. 1386.

CHRYSLER Coupe, '28, 72 Royal. Brand new. Only driven 309 miles. Fully equipt. Bargain. Accept $350 dn. Bal. 16 to 18 mos. 1132 S. Grand

CHRYSLER "62" coupe '28. Cannot be told from br. new car. Has very little mileage. Fully equipped. Must sacrifice. $275 dn. 543 S. Figueroa.

CHRYSLER "62" coupe '28 ser., nearly br. new car, rumble seat job. Will sell at trem. barg. Easy payts. arrgd. $265 down. 507 S. Flower.

CHRYSLER 70 Royal coupe, late 1925. Has orig. Duco finish. Can't be told from br. new car. Must sac. at once. Easy payts. $175 dn. 507 S. Flower.

CHRYSLER 70 Vict. cpe., latest '27. Only run 5000 mi. Like brand new car. Sac. $245 dn. 1049 S. Flower.

CHRYSLER coupe 70, '26, good mech. cond. Owner leaving. Sac. quick sale, terms. Miss Royce, HE. 4184.

Dodge '26 Ser. Cpe. $525

Business man's. Mechanically perfect, refinished a beaut. blue, good balloon tires, bumpers, etc. Easy terms. 1134 SO. FIGUEROA.

DODGE 4 COUPE 1928
Like new standard gear shift, fully equipt. & guar. $795 full price. Kelley Kar Co., 1834 S. Figueroa.

DODGE 1926 coupe. Orig. tires and paint. Like new. $645, terms. ALBERTSON MOTOR COMPANY. 1534 S. Figueroa. Open eves. & Sun.

DODGE spec. coupe, late '27 D motor, driven only few mi. Perf. sac. $695. Easy terms arrgd. 507 S. Flower.

ESSEX 6 coupe, 1928 ser., nearly br. new. Perfect. Must sacrifice at once. Payts. arrg. $165 dn. 507 S. Flower.

FLINT coupe, latest 1926 ser., little mileage. Has been in storage. Will sell at tremendous bargain. Easy payts. arrg. $200 dn. 507 S. Flower.

FORD COUPE DEMO.
Liberal discount, good buys in late models. Guar. Easy terms. Open Evenings & Sunday.

DUNHAM for FORDS
Ford Dealer, 122 E. Washington.

Fords—Don't Buy One

Till you see our stock. Over 100 to choose from, $45 up. Terms. NADEAU'S Ford Bargain Center, Central & Slauson. Open eves.-Sun.

FORD 1925 coupe. In perfect condition, balloons, extras. $65 down. FAHY for Fords, 827 So. Figueroa.

FORD COUPE, '26 ....$250
108 W. PICO. WE. 6209.

HUP 8 coupe, priv. Owner. Barg. Take small car in trade. 596061.

JORDAN Line Eight Victoria, 1928. This car has been reconditioned in the Jordan shops and looks and runs like new. We are making a special price for today only of $985. A real buy for some one. Easy terms. No brokerage. 1240 S. Figueroa.

KISSEL "8" convertible coupe '27. Absolutely like brand new car, driven very little. Has running board spotlight and every possible extra. Cost new over $3000. Must sacrifice today for $1285. Terms can be arranged. $295 down. 542 S. Figueroa.

LA SALLE convertible coupe, very latest series '28. Brand new car. Has wire wheels, fender wells. Willing to sacrifice at a tremendous discount. Tms. arrg. $685 dn. 542 S. Figueroa

LINCOLN convertible coupe, 1927 ser., nearly brand new car, driven only few mi. Positively perf. Will sell at trem. barg. Accp. old car in trade. Easy payts. on bal. 507 S. Flower

NASH Advance 6 sedan, 4-door, '28 model, fully equipped, mileage $600. 90-day written guarantee by owner. Terms. 223 California ave., Santa Monica, Calif.

NASH special 6 coupe, late 1927, driven only few mi. Has bmprs., every extra. Perf. Must sell at once. Easy payts. arrg. $195 dn. 507 S. Flower.

NASH coupe, 4-dr. brougham, '27 adv. Almost new, hardly driven. Very reasonable. Accept $265 down, balance 18 months. 1132 S. Grand.

NASH Spec. 6 Coupe, '27. A beau. car. Economical to run. Barg. price today $193 dn. Lib. tms. Bal. 16-18 m. Andrews&Andrews, 1051 W. Washtn

Packard 6 Coupe, 1926

Refinished, Dundee Gray, brand new balloons, $1550, easy terms. Lynn C. Buxton, 1635 S. Figueroa.

PACKARD Victoria '25. Balloon tires. New duco. Will guarantee, $950. Terms, trade. 1207 N. WESTERN.

PAIGE coupe, late '26, good as new, if coupe is what you need, we have it. Price & terms. 1228 S. Figueroa

REO 1926 Coupe, $825, fully equipt, like new, guar. Terms. Reo Motors, 422 W. 12th. WE 5461.

REO '24 coupe, $450, terms. Refinished mech. right, extras, etc. Reo Motors, 422 W. 12th. WE 5461

STUDEBAKER Commander Victoria coupe, very latest '27. Cannot be told from br. new car. Has very little mileage. Many exts. Must sacr. for $1185. $265 down. 542 S. Figueroa.

WHIPPET coach, '27, 4 new tires, owe $250, in 12 payments. Will consider any proposition. GL. 5081 after 7 p.m.

Willys Knight, '26 Coupe

Light 6. Splendid upholstery. $995. J. W. LEAVITT Co. 1359 S. Flower

Willys Knight Coupe

1926 "Light 6." Real value. $895. J. W. LEAVITT CO. 500 W. Pico.

SPECIAL SPECIAL
Jordan Great Line 8 Coupe

Completely reconditioned in the Jordan shops. All worn parts replaced with new ones; beautiful new Duco paint job; all parts renickeled; new oversize balloon tires. Fully guaranteed by Jordan Dist. Cost new $3200. Our special price for today only $985. Easy terms. No brokerage. 1228 S. FIGUEROA.

Sedans for Sale —40-D

BUICK
Demonstrators
TEN
1927 Models
MASTER SIX 4-DOOR SEDANS
New Car Guarantee
Special colors to choose from. 2 spare tires.
Bumpers front and rear. Side wings and tire lock. G.M.A.C. Terms. Also your old car in trade as part payment.
Open Evenings until 10 p.m.
HOWARD AUTOMOBILE CO.
1101 So. Figueroa WE. 8886
1367 So. Figueroa WE. 5012
1020 So. Figueroa WE. 5661

BUICK 1927 SEDAN

Gold Seal "Master 6." Beautiful 2-tone green finish. $465 down.
HOWARD AUTOMOBILE CO.
1367 So. Figueroa. WE. 5661.

Buick "Late" Sedan

Master 6 2-door type; original finish. New tires. $900. Terms.
HOWARD AUTOMOBILE CO.
1020 S. Figueroa. WE. 5661

BUICK Master 6 brougham, '28, very latest, nearly br. new, driven only 1600 actual mi. Has bmprs., special trunk, other exts. Will sacrif. at a trem. barg. Accp. car in trade. Easy time payts. arrgd. 507 S. Flower.

BUICK Master 6 sedan, latest 1927, nearly br. new. Has special equipment. Will sell at tremendous sacrifice. Accept old car in trade. Easy payts. arrg. $275 dn. 507 S. Flower.

BUICK Master 6, 7-pass. sedan, very latest ser. '28. Brand new, only run few miles. Has many extras. Must sacrifice today $450 down. Will accept car in trade. 542 S. Figueroa.

BUICK. Don't buy a Buick closed car or any other late stand. make closed car before coming to 1132 S. Grand. We have over 350 new and nearly new car barg. Most lib. tms. in L.A.

BUICK 1927 BROUGHAM

Master 6. Gold Seal. Used but little. Wonderful value. Easy Terms.
HOWARD AUTOMOBILE CO.
1367 So. Figueroa. WE. 5661.

BUICK Master 6 sedan, '28, nearly br. new car, driven only few miles. Has spec. equip. Will sell at tremendous sacrif. Accept old car in trade. Easy payts. $325 down. 507 S. Flower.

BUICK Brougham Master 6. Late '27. That beautiful green one. Like br. new. Driven few miles. Will sell cheap. Take $335 down. Balance 12 to 18 months. 1132 So. Grand.

BUICK Mas. 6. Bourgh., '25, orig. fin. like new; trunk, bumpers, other ext. Must sacrifice immed. $180 down. Andrews&Andrews, 1051 W. Washtn

BUICK 6 sed. Late. If you are looking for a car like new, see this. Easy terms. Herbert Co. 1110 S. Flower.WE.0232

BUICK 1928 new Master brougham, driven 5000. Going to Chicago at once. Mr. Walsh. 417 N. Normandie ave. OLympia 5691.

BUICK sedan stand. '27. Just exactly like new; driven few miles. Must sac. today. Accept $260 down. Balance 18 months. 1132 S. Grand Av.

BUICK Mas. 6 sedan, '26. Completely renewed & guar. Fully equip. Big disc. Acp. $215 dn. Bal. 18 mo. Andrews&Andrews, 1051 W. Washtn

BUICK master 6 sedan, new tires, small cash payt. or light car in exch. Bal. easy terms. Priv. own. 232 S. Alexandria. WA. 4768.

BUICK Sedan, latest '27, 7-pass. Most expensive Buick built. Almost new, driven a few miles. Sell very reas. $375 dn. Bal. 18 mos. 1132 S. Grand

BUICK Master Six Brougham, late '26. Every extra, trunk, all brand new tires. G.M.A.C. terms. 1237 SOUTH FIGUEROA ST.

BUICK Standard Six late '27 model sedan. Looks like brand new. Brand new tires, bumpers, shocks, etc. G.M.A.C. terms. 1237 S. Figueroa.

BUICK Stand. 6 sed., '25, thoroughly renewed, real buy at $695. lib. tms. Andrews&Andrews, 1041 W. Washtn

BUICK 1925 M. 6. De luxe broam. Many extras, looks like new. Snap. $975. Terms. 1140 S. FIGUEROA

BUICK 27-51 Brougham, new tires, trunk, etc. $450 dn., bal. 8% int. HARVEY GOODWIN, 1047 S. Olive

BUICK sedan, 1928 demonstrator. Priced to sell. G.M.A.C. terms. 4720 S. BROADWAY.

CADILLAC custom suburban V-63. Excellent condition. New tires. No dealers. Bargain. Any demonstration. $1250 cash. Address S. box 31, Times Office.

CADILLAC new series 314, late 1926 sedan. One 5-pass., one 7-pass., small mileage; fully equipt., perfect cond., absolute snaps. Mr. Kiel, Mayfair Hotel. Fitzroy 4161.

CADILLAC sedan, Model 63, for sale. Good paint and rubber. Mechanically perfect. Privately owned. Call HOly. 8189. Car can be seen at 602 Cahuenga ave., Los Angeles.

CHANDLER de luxe sed. '27. Actually looks & runs like a new car. Equipped & guar. Investigate. Terms. Herbert Co. 1702 S. Fig'roa.WE.4326

CHANDLER sedan, stand. 6, latest '27 4-dr., brand new, only driven 6800 mi., cheap. Accept $185 dn. Ba'. 14 to 18 mos. 1132 S. GRAND.

CHANDLER sed. 1926. Has the original finish, like new. New tires. Mech. guar. $950 full price. Herbert Co. 1110 S. Flower.WE.0232

CHANDLER '26 SEDAN
Looks like new, tires are new. Guaranteed 90 days. Only $200 down. Kelley Kar Co., 1834 S. Figueroa.

CHANDLER metro. sed., '25. For appearance and service, as good as new. Equipt. & guar. Buy. Terms. Herbert Co. 1110 S. Flower.WE.0232

CHEVROLET sedan, new, driven few miles, lots of extras. Big discount. Felix Co., Chev. Dlrs. 1055 S. Olive.

CHRYSLER 70 Royal sedan, 1927 ser. Nearly br. new car. Bumpers, other ext. equip. Will sell at tremendous sacrif. Acco. old car in trade. Lib. payts. arrg. $285 dn. 507 S. Flower.

CHRYSLER 27-70 Sedan. New tires, finish like new, run only a few miles. Must sell. Only $275 dn. Kelley Kar Co., 1834 S. Figueroa.

CHRYSLER 62 Sedan. 1928 series. 5-pass. Driven only 2800 miles. Must sacrifice, $1125. Can arrange terms. 546 So. Western. DU. 1386.

CHRYSLER "72" 4-door brougham, 5-pass. 1928. Brand new. Only run few mi. Fully equipt. Must sacrif. $1585. $350 down. 542 S. Figueroa.

CHRYSLER 1925 Crown Sedan, beautiful condition, like new. Priced right. HE.1187. 5916 Hollywood Blv.

CLEVELAND 31 sed. '26. A beautiful light 6 just like new. Fully guar. $250 down. EZ terms. Herbert Co. 1110 S. Flower.WE.0232

DIANA brougham '26 model. Looks & runs like brand new car. Driv. very little. Must sacrifice $785. Terms arranged. $175 down. 542 S. Figueroa

DIANA 8 sedan, 1926, $785. Terms. Very clean. A-1 shape throughout. 220 W. PICO. WE. 5735.

DODGE spec. sedan, '27 ser., absolutely like br. new. Had wonderful care. Can acp. $143 dn. Bal. 18 mo. Andrews&Andrews, 1051 W. Washtn

DODGE SENIOR 6 SEDAN
Driven very little, like new throughout. Many extras. New car guaran. Tms. ALBERTSON MOTOR COMPANY. 1534 S. Figueroa. Open Eves. Su.

DODGE De Luxe sedan, '28 ser. Just exactly like brand new. Driven just a very few mi. Cheap. Take $165 dn. Bal. 12 to 18 mos. 1132 S. Grand.

DODGE '27 De Luxe Sedan. Tires & finish like new. A real buy. ALBERTSON MOTOR COMPANY 1534 S. Figueroa. Open Eves. & Sun.

DODGE 1926 sedan. A-1 condition. Original finish. Easy G.M.A.C. tms. BALDWIN'S LOT, 1124 S. Figueroa

ESSEX 4-door sedan. Latest '27, 2 mo. old. Driven 2400 mi. Like brand new. $675, terms. 220 W. Pico. WE. 5735.

FALCON Knight late 1927. Runs & looks like new. Can save several hundred dollars on this. Reasonable terms. 1228 South Figueroa St.

FRANKLIN DEM. SEDAN
Late model, excellent condition. $585 full price. Terms. 1750 S. Figueroa.

FRANKLIN sedan '27, 7500 mi. 33 1-3 disc. Call Mr. Hallock. WE. 3261.

HUDSON brougham. '27-'28. F head motor. Just like new. Driven few miles. Fully equipped. Sacrifice for $995. Accept $265 down. Balance 12 to 18 months. Call 1132 S. Grand.

HUDSON brougham, late model, A-1 condition. Fully equipped. Special bargain for this week. $150 down, bal. 18 mos. 1205 N. BROADWAY.

HUDSON brougham, late '26, finish, everything just like new. Sell cheap. Take $175 down, balance 14 to 18 months. 1132 South Grand avenue.

HUDSON sedan, 1928 ser., driven only 2200 miles. Will sell at tremendous barg. Accept old car in trade. Easy payts. arrg. $275 dn. 507 S. Flower.

Hup 6 Sedan, '26 $225

Cash. Balance to suit you. Looks like new. 4099 So. Vermont Ave.

LINCOLN—Want offer on deposit of $650 with local Lincoln dealer. Will sacrifice late 1926 LeBaron sedan. Phone before 10 a.m., WHitney 1412

LINCOLN Le Baron sedan, latest '26. Can't tell from new. Absolute snap. MR. KIEL, MAYFAIR HOTEL.

LOCOMOBILE sedan, 8-66, refinished, '26 model. Only $875, terms. 1630 S. FIGUEROA. WE. 9414.

McFARLAN sport, best looking 7-pass. sedan on the street today. Custom built, for luxury, power & speed. Driven 1 month only. Best offer takes—must be sold. Leaving. 1814 W. 81st. TH. 7012.

MARMON LITTLE "8" 5-P. SEDAN
Run few miles only. Appears to be a new car. Many extras. $450 dn. Kelley Kar Co., 1834 S. Figueroa.

MARMON '25, 74, 5-passenger sedan, like new throughout; will sacrifice; terms arrg. Call at 4720 S. Bdwy.

NASH 4-door Coupe, Avd. 6. This car has been completely rebuilt, refinished a beautiful maroon Duco, brand new Samson balloons, trunk, bumpers, 4-wheel brakes, etc. Upholstery like new. Also carries out regular Nash guarantee. $1095. Tms. TROY MOTORS—Nash Distributors 1134 So. Figueroa. WE. 9833.

Nash '26 Sedan, $675

Stand. 6. Rebuilt, guaranteed. Tms. TROY MOTORS—Nash Distributors 1134 So. Figueroa. WE. 9833.

NASH Advance 6 sedan, 4-door, '28 model, fully equipped. Mileage 5600. 90-day written guarantee by owner. Terms. 223 California ave., Santa Monica, Calif.

NASH Adv. 6 4-dr. sed., late '25, every extra. Car shows wond. care. Sac. $695. Acp. $143 dn. Lib. tms. Andrews&Andrews, 1051 W. Washtn

NASH Advanced 6 4-door sedan, very latest series '26. Cannot be told from new car. Must sacrifice. $895. Terms $185 down. 542 S. Figueroa.

NASH Adv. 6 custom sedan, '27. Built on trunk, bumper, spare. Exceptionally cheap. Accept $230 down. Andrews&Andrews, 1051 W. Washtn

NASH special De Luxe Sed., late '26, fully equipt. Sac. $985, terms. WATERS NASH, 1224 S. Flower.

Nash '25 Adv. Sedan, $645

2-door. 1201 SO. FIGUEROA.

NASH standard 4-dr. sedan, 1926. Very clean, new rubber. $650. Terms. 220 W. PICO. WE. 5735.

NASH '27 special 4-door sedan, like new. $985. 1601 N. Genesee. GR.5023

OAKLAND Landau sedan, '27. Like brand new, only driven 6100 miles. Sacrifice. Accept $165 dn., balance 12 to 16 months. 1132 S. GRAND.

OLDSMOBILE 6 de luxe sedan, 1926 ser., just like brand new. Has bumpers, special trunk, every ext. Will sacrifice this beaut car for $555. Easy payts. arrgd. 507 S. Flower.

PACKARD 5-pass. sedan, new General tires, new paint, high compression head. Private party selling. 606 S. WESTERN. WA. 8872.

PACKARD '26 club sedan, new duco, will guarantee, $1550. Trade-Trms. 12-18 mos. 8%. 1207 N. Western.

PACKARD 6 sedan, late series, used very little, in wonderful cond. Must sell. 1223 SO. FIGUEROA.

PACKARD 6 sedan, like new late '26, bargain, leaving city. Address P, box 6, Times Office.

Paige 1926 Sedan.

Beautiful new Duco finish, upholstery shows practically no wear, splendid mechanically. Disteel whls. Completely renickeled etc. A wonderful buy and really worth much more. Terms arranged. Hurry.
PELTON MOTOR COMPANY
"A SAFE PLACE TO BUY"
1345 So. Figueroa. WE. 5341

PAIGE 6-75 sedan, 1927. Almost new. Must sell at once, big sac., easy terms. 1223 S. FIGUEROA.

Peerless "6-80" Sedan

1926 in elegant shape. $350 dn. J. W. LEAVITT CO. 500 W. Pico.

PIERCE-ARROW
Never Copied
Never Equaled.
A
Good Investment
Always.
2 Sedans, 5-pass.
Nearly new.
Saving nearly $1000.
Several other
Good buys.
$450 to $1650.
WM. E. BUSH, INC.
PIERCE-ARROW DISTR.
Figueroa and Twenty-first st.

PIERCE-ARROW BROUGHAM, LATE '26. Like new. Beautiful car. Perfect condition. Run very little. Must sell today. Worth $1700. Price $1295, some terms. No trade. 1013 West Washington st.

PIERCE-Arrow used cars. Complete line. $200 up. 1209 S. Hill. WE.5542

REO Flying Cloud brougham, '28 model. Brand new only run few mi. Has many extras. Must sacrifice this beautiful car $1355. Terms can be arrgd. $285 down. 542 S. Figueroa.

REO 1924 Brougham. $500. Terms. Mech. right. New paint. Extras. Reo Motors, 422 W. 12. WE. 5461.

REO 1925 Model E De Luxe Sedan. Reconditioned. Looks and runs like new. HE.1187. 5916 Hollywood Blvd.

REO Flying Cloud sedan, new-car guarantee, like new. HE. 1187.

STUDEBAKER Regal Commander sedan, 1928. Br. new, never run. Fully equipt. Must sacrifice at a tremendous disc. Can arrg. terms $365 dn. Take car in trade. 542 S. Figueroa.

STUDEBAKER Dictator custom sedan, 1927 ser., nearly br. new car. Will sacrifice at a tremendous bargain. $985. Accept old car in trade. Easy payts. arrg. $200 dn. 507 S. Flower

STUDEBAKER Dictator sedan, late '27 original throughout, just like new, driven very little; will sell cheap. Take $225 down. Balance 12 to 18 mos. 1132 SO. GRAND.

STUDE. COMMANDER, LATE '27. Fully equipped and guaranteed low price. $300 down, easy terms. Kelley Kar Co., 1834 S. Figueroa.

STUTZ vertical 8, 5-pass. sedan, '27 model. Cannot be told from br. new car. Has very little mileage. Must sacrifice today, $1650. Terms arranged. $350 down. 542 S. Figueroa

STUTZ 8 Sport Brougham, '26. Looks and runs like brand new. Tremendous saving. Accept $350 down. Andrews&Andrews, 1051 W. Washtn.

STUTZ vertical 8 sedan, '28. Brand new, never run a mile. Fully equipt. Must sacrifice today at over $1000 disc. $650 down. 542 S. Figueroa.

VELIE 60 sedan 1925, four wheel brakes, new oversize balloons, all around; this car has had the very best of care. A real bargain. Was $685. Now $485. Easy terms. No brokerage. 1228 S. Figueroa.

ATTENTION TOURISTS!

You cannot fully enjoy California without your own private car. The most economical & satisfactory thing to do is to buy a dependable used car of a standard make from an old established company. When you wish to leave, if ever, you can sell your car for cash in this vast and active used car market and the net cost of the service rendered should be less than under any other arrangement you could make. The ideal car for you is a "TRUTH TAG" Chrysler. Sold by one of the oldest distributors on the Pacific Coast. Finest performance—Greatest economy—Most active resale. A vast stock at attractive prices.
CONVENIENT TERMS
INVESTIGATE TODAY.
GREER-ROBBINS CO.
CHRYSLER DISTRIBUTORS
1160 S. Figueroa. 1015 S. Figueroa
1509 S. Figueroa. 1140 S. Flower.
OPEN UNTIL 10 P.M. & SUNDAYS

Whippet "6" 1927 Landau

5-pass. Original shape. $230 dn. J. W. LEAVITT CO. 500 W. Pico.

Willys Knight '26 Sedan

Big 6. Fully equipt. $355 down. J. W. LEAVITT CO. 500 W. Pico.

VELIE 60 Royal Sedan. Driven 2500 mi. Can't tell from new. $1150. Terms, trade. 1207 N. WESTERN.

AT $1200 discount, a good-as-new Fourth Series Packard 6 Club Sedan, equipt with special windshields and Houdaille Shock Absorbers. Including extra tire and tube, etc. Call Owner, 2301 So. Gramercy, for inspection of car.

Coaches for Sale —40-E

BUICK Master 6 Coach, '27, brand new; only run short time, bumpers, trunk rack, spare. Accept $215 dn. Andrews&Andrews, 1061 W. Washtn

BUICK. Don't buy a late coach of any make before coming to 1132 SO. GRAND.

CHANDLER coach, '25 mod. Balloon tires, disc wheels, orig. finish, motor A-1. $220 down, 12 mo. W. P. Herbert Co. 3960 S. Vermont

ESSEX chs. '26 ser. As low as $295; $100 reduc. Recon. and refin. Guar. New cars arriving; must have room. Hudson-Essex Dlr. 1045 S. Figueroa

ESSEX 6 coach de luxe, 1926 series, like new. Has bumpers, disc wheels, perfect tire equipment. Sacrifice, $285, terms arrgd. 507 S. Flower.

ESSEX coach '28 series. Like brand new. Only driven 90 mi. Sell cheap. Take $165 dn. Fully equipt. This is a wonderful buy. 1132 S. Grand.

HUDSON CH. Late '26. Mec. perf. Comp. eqpt. New paint, upholstery, 8 good tires. $465. Terms $95 dn., balance E.Z. At Cleaners. 741½ SO. ALVARADO.

HUDSON coach, 26 ser. Has spec. Duco finish, like br. new. Will sac. at tremend. barg. $485. Terms arrg. $125 down. 507 S. FLOWER.

HUDSON coach, '27-'28. F head motor. Brand new. Only driven few mi. Sacrifice for $885. Accept $195 dn., bal. 18 months. 1132 SO. GRAND.

HUDSON chs., '26 ser. 10 of them. $495. $150 reduc. Recn., ref. Guar. New cars arriving, must have room. Hudson-Essex dlr. 1045 S. Figueroa.

HUDSON coach, '26 series. Narrow post. Sacrifice, $385. 1237 SO FIGUEROA.

OAKLAND Coach, '27. Car being sold for owner's account. Tremendous sacrifice. $168 dn., bal. 18 months. Andrews&Andrews, 1051 W. Washtn

OAKLAND coach, latest '27, brand new, only driven 3200 miles, fully equipt., cheap. Accept $165 down. Call 1132 S. Grand.

OLDS 6 De Luxe Coach, '26. Brand new tires, bumpers, trunk, snubbers, $545. Accept $125 down, lib. tms. Andrews&Andrews, 1041 W. Washtn

Overland "6" 1925 Coach

Fully equipt. Fine mech. $495. J. W. Leavitt, 1110 So. Figueroa.

PIERCE-ARROW '21, COACH.
Just take up old contract.
$40 mo. 306 W. Pico.

PONTIAC coach, '27, fully equipt. and just like new; must sacrifice today. Take 150 down, balance 15 to 18 months. 1132 South Grand avenue.

Studebaker '25 Coach

Excellent finish and tires. $210 dn. J. W. Leavitt Co., 1110 S. Fig'roa.

WHIPPET coach, 1927, 10,000 miles, $125 down, $30 monthly. GL. 6451.

Maddux Lincoln Agency
$250 BARGAIN

Essex coach, narrow post	$250
Rickenbacker spt. tour.	$250
Paige 66 Sport Touring	$250
Peerless 7-pass. sedan	$250

ONE HUNDRED DOLLARS DOWN
1059 S. Figueroa WE.4114

Trucks, Delivery Cars —40-I

USED DUMP TRUCK
OPPORTUNITIES
1 LATE MODEL light dumps.
1 LATE MOD. GOTFREDSON pneu.
1 5-wheel pneu. 1 G.M.C. late dump.
1 Reo dual heavy duty and several 2½ & 3½-ton pneu. flats. 2 Bulldog 6-wheelers. Gotfredson Truck Corp., 1235 E. 9th st. TR. 0466. See Goodwin. Open Sunday 9-12.

2 Yrs. Work Contract

Will be given party who will invest in a pneumatic-tired motor truck. $1000 cash required. Investment fully secured, and will earn a handsome return. Address T. box 36, Times Office.

CUT THIS OUT

You will save hundreds of dollars on our used trucks.
'26 Pendell 6-cyl $850
Other Wonderful Buys
Fageol—770 E. 9th St.

Federal Big Six Stake

New 36x8 pneus., 15' body, overload springs, mechanically O.K. Inclosed cab. Wonderful buy.
STERLING MOTOR TRUCK CO.
See Spence. 2420 Santa Fe ave.

COMPLETE stock of used trucks at
Federal Motor Truck Co.
946 S. ALAMEDA.

REBUILT MORELANDS
MORELAND SALES CORP.
24TH & MAIN. WE. 5231.

FORD late '27 1-ton stake, $450. Ruxtel axle. Like new. Driven less than 3000 mi. 220 W. Pico. WE. 5735.

4-TON KIMBALL DUMP TRUCK WITH 3 MONTHS JOB FOR SALE. CALL MONTEBELLO 154-J.

REO '23 stake, $395, terms. REO MOTORS, 809 S. San Pedro.

DUMPS AND FLATS
American La France. 2339 E. 8 st.

DODGE Graham, '26 stake, $775, new cab, new body. 809 S. San Pedro.

DODGES, deliveries, 7 to choose from. New batt. A-1 cond. 934 S. L. A.

ELEVATION truck for sale, in good condition. DU. 4179.

FORD ton trucks & deliveries; 2 Dodge div's; 1 Reo delv. 430 E. 7th st.

2-TON Reo truck for sale. 1115 E. 37th st.

REO 1925 stake, $700. Terms. REO MOTORS, 809 S. San Pedro.

Trucks for Hire —40-N

ONE or two men with large Reo truck, dual wheels, want steady work. GLENDALE 7248.

TRUCKS for rent, with or without drivers. 430 E. 7th. ME. 0829.

Trailers —40-M

NEW 2-wheel trailers $90
6-ton, 4 wheels $400
We rent all types of trailers.
Pike Trailers, 2415 Santa Fe ave.

1928 6-wheel Kleiber truck. Guaranteed cond. 1926 1-ton Chevrolet. 1100 S. San Pedro. WE. 0395.

Automobiles Wanted —40-P

Wanted Cars For Cash

Get our appraisal on your car before selling. This service is free to you.
KELLEY KAR CO.
1834 S. FIGUEROA. WE. 3011.

Auto Auction—Sat.

NOON—632 SO. FLOWER ST.
For finance corp., distrib., indiv. ph. National Sales Co. TR. 4554. W.B. Carpenter, Auct. Eve. OX.2859

WANTED late model used roadster or phaeton for $3000 1st mtg., due next Nov., now owned by local bank officer. Land appraised $7000, but will discount for quick action on right car. HE. 5498.

WANTED—To buy a standard Buick coach, '26-20, '27-20 or '28-20 model, from private party. Must be A-1. 420 North Lincoln Park ave.

WANT—100—FORDS

All models & types. Mr. Ross. J. A. Nadeau Co., 1100 E. Slauson

WANTED—Late mod. closed car or rd. from private party, pay all cash. Phone WE. 6276, Apt. 12, or bring car where I work. 1134 S. Grand.

PRIV. party wants '26 or '27 Buick Stand. or Stude. coupe. Cash or consider eq. Address R. box 16, Times Office.

I WILL pay cash and clear property for late model closed car. Address X. box 470, Times Branch.

$2000 CLEAR LOT
for closed car of equal value. Call Hollenbeck, TRinity 1686.

NEW DEALER
NEEDS CARS. SPOT CASH.
WE. 4632. 1220 S. Figueroa.

LATE MODEL CLOSED CAR
wanted. Will consider Roadster. Call MR. BECKNER, ME. 7387.

$5200 note, trade for good car. Prefer Rolls Royce or Packard. No equities, responsible party. 801 E. 6TH ST.

WANT Ford car & Ford trucks, pay highest cash. 2625 Santa Fe ave.

WANTED: Auto in exchange for sign painting. Lewis. 1032 MOHAWK.

BEST late 6 coach sedan $200 will buy. 2119 Berkeley ave. on Sunday.

MARMON Jr. 8, have 26 Hudson coach like new & cash. 701 N. Alvarado.

MOTORCYCLES—
And Bicycles —41

GIRL'S used Columbia bicycle, splendid condition. $15. FI. 0616.

TRACTORS—
Farm Implements —42

CASE combine 9 ft. cut. 1927 model. $1250. Cash $375. Bal terms. 200 A usage. 4364 S Verm't. Ph. VE 4219

PETS—LIVE STOCK

HORSES, MULES, CATTLE—
Goats, Sale, Exch., Wanted, Etc.

Horses and Mules —43

FOR SALE, 80 good work mules and horses. Ph. M. Orban, Jr., Whittier.

FOR SALE, 80 good work mules and horses. Ph. M. Orban, Jr., Whittier.

HORSES, MULES, CATTLE—
Goats, Sale, Exch., Wanted, Etc.

Horses and Mules —43

AUCTION SALE

Tuesday, Feb. 21, 10 a.m., I will sell the entire grading equipment of Benedict & Moorman, contractors, 701 E. Slauson ave., Huntington Park, Calif.

Equipment consists of following: 60 mules, 1 horse, 43 dump wagons, 3 road plows, 60 Fresno scrapers, 3 graders, 4 farm plows, 3 spring wagons, 5 flat wagons, 3 water wagons, 2 road cultivators, 1 disc harrow, 1 concrete mixer, 1 rooter, 40 sets harness, complete blacksmith shop equipment, shovels, lead bars, slips, pinch bars & articles too numerous to mention. Mules right off hard work, all equipped in good condition. Sale rain or shine, all will be sold regardless of price. Benedict & Moorman, 114 E. Randolph St., Huntington Park. Call DE. 5523 or DE. 5558.
SAM WATKINS, AUCTIONEER.
FREE LUNCH, transfer storage, feed & fuel business for sale if not disposed of before day of sale. May be put up for auction also. Buildings & property for lease.

AT AUCTION

Thursday, Feb. 23rd, at 10 a.m. At my yard, number 25 First St., south end San Dimas, I will sell 60 head of well-broken horses & mules. This stock is in fine condition, all good workers, ages from 4 to 10 yrs. They weigh from 1100 to 1600 lbs. Come & look them over before day of sale. They will be sold to the highest bidder. Jess Witted, owner.
SAM WATKINS, AUCTIONEER.

PHONE YOUR WANT-ADS TO THE TIMES. NO CREDIT ARRANGEMENT NECESSARY. COURTEOUS, EXPERIENCED AD-TAKERS DAY AND NIGHT WILL HELP YOU WITH YOUR COPY, IF DESIRED. METropolitan 0700.

Cattle —43-A

EXC. Fresh 3rd calf tested Jersey cow 130 Suffolk ave., Sierra Madre.

POULTRY AND SUPPLIES—
Pigeons, Rabbits, Bees

Poultry and Supplies —44

EGGS WANTED

Will pay market quotation. Free cases. Ship or bring in. No shipment too large or too small. LUKOFF BROS., 800 Central ave.

CHICKENS, rabbits & farming tools wanted in exchange for land. Beautiful location, 1 3-4 mi. from nearest town. Call 216 E. 31ST ST.

POULTRY WANTED

All kinds will call anywhere. City Poultry, 2923 S. Hope. AT. 6263.

800 R.I.R. chicks, today, 12c each. 514 W. Kelso, Inglewood. Ph. 1061-W.

5000 WHITE Leghorn & R. I. Red baby chicks, 10c each. Pioneer Hatchery, 340 S. Spring st.

THREE 540 cap. gas incubators. Poster & P.C.A. Barg. 216 S. King. Bell

Pigeons —44-A

PIGEONS, all kinds, selling out. Baldwin's stock, 2200 birds to choose from. This is your one opportunity to buy the best at your own price. 18500 Ventura Blvd. Ph. OR. 7804.

Ducks, Geese, Turkeys —44-B

150 BABY Bronze Turkeys 75c ea.
REDWING HATCHERY
2046 E. Florence. DEl. 6893.

Bees and Honey —44-D

BEES FOR SALE
L. N. Griswold, 425 N. Bonnie Brae st.

HONEY, bees, Nucleus or 10 fr. hives. 147 La Porte St., Arcadia.

PETS AND SUPPLIES—
For Sale, Exchange, Wanted

Birds —45-A

WEDNESDAY ONLY, singing canaries $3.95; females 95c; Rollers $5.95; females $1.95; 10 lbs. bird seed 98c. Parakeets $3.75 pair. Zebra Finches $2.25. Market Seed Co. 1307 E. 7 st.

CANARIES, rollers, warblers, fem. 113½ S. Eastlake ave. CA. 3615.

SELLING out, guar. singers, mtd. prs. Cages, stands. Cost. 4518 Figueroa.

Dogs —45-C

SCHNAUZER prize winning female. $150. Can be seen by appointment. Ph. GL. 3784. Obliged to sacrifice account of theatrical tour.

WIRE-HAIRED TERRIER PUPPIES, blue-ribbon stock, reasonable. 2026 Hillcrest Rd., Hollywood. HE. 5546.

FOR sale, Boston terrier puppies, sired by Little Man. Oh Kay. 1225 S. Van Ness, near Pico.

SEALYHAM puppies. Pedigreed, registered. Finest breeding. Over distemper. 541 Lankershim. 430-W.

FOR SALE—Fine pedigreed police pups, 1 month old. 1173 S. Hoover.

POLICE pups. Will sell for $10 board bill. 13316 S. WESTERN.

SCOTTISH terrier puppies. 1312 Oberlin Drive, Glendale.

IMP. Pekingese, all ages. Palace stk. 1928 Marvin, off W. Wash. WH.2698

FRENCH bull from champion stock. 321 up. WE. 1891.

BEAU. bull terrier pups, female, 3 mos. old, $7.50 each. HO. 2598.

REAL ESTATE

HOUSES—
For Sale

Miscellaneous —50

SEE THESE
REAL BARGAINS
De Luxe Windsor Sq.
OPEN DAILY 1 TO 4 P.M.
236 S. Irving Blvd. $27,500.
BEAUTIFUL COLONIAL HOME
ALSO
248 S. IRVING BLVD. $30,000.
ITALIAN STUCCO HOME
10 ROOMS, 2 BATHS
KELLS & GRANT
Wilshire at Western. DU. 2000.

FORECLOSURE SALE

Los Feliz Dist. view home, opposite Moreno Highland overlooking Silver Lake. 7 rms., 2 master bedrms., 3 baths, maid's rm., elec. refrig., Sanitas walls, hand dec., elec. controlled unit heat, living rm. 15x30. High ceiling. This home sold 6 mos. ago for $22,500. For immediate sale will sac. for $16,000. Easy tms. Owner, WH. 0674.

Beautifully Furnished
Rare Oriental Rugs.
10 Rms. 4 Bdrms. 3 Baths
SWIMMING POOL
Bk. S. Wilshire, Nr. L.A.H.
CORNER LOT. WH. 3573. EM. 5062

SAN MARINO

Beautiful modern 8-rm. house, three baths, 4 large bedrooms, tile kitchen, lot 70x175 enclosed with cement wall, close to Huntington Drive and transportation. 1754 St. Albans Rd. Open for inspection. T. E. Telfer. Terrace 4733, Pasadena.

50 Ft. Santa Barbara Cor.

Good 5 rm. Col. home, close to Western at $3000 under value. Lot alone worth price. Only $12,500 and terms arranged. Owners 4014 So. Western. VE. 9425.

JUST NO. WILSHIRE

NEW 7 LGE. ROOMS, 3 BATHS. $1250 DOWN, BALANCE $8750.
Genuine snap, ½ in. floors, unit heat, tile roof, sprinklers, sewer, lot 50x135. Mr. Kernehan. OR. 1121.

FOR ONE WEEK

The first satisfactory offer over $15,-500 takes this new 2-sty. Los Feliz Spanish 7-rm., 2-bath. Don't overlook this. HE. 3949.

BEAUTIFUL 3-bedroom Spanish stucco. Large living-room on level view lot near Wilshire. Consider trade. Phone Eakins, GLadstone 5153 or ROchester 6228 eves.

414 NO. McCADDEN
2-story all brick English. Hancock's best buy.
O'CONNEL & WHITE
4060 W. 6th. FI.4447.

ESTATES
One of the best in Holmby Hills, adjacent to the Los Angeles Country Club. Price and terms, phone Ross, MUtual 4221.

STOP—INSPECT
146, 148, 150 N. Stanley Dr., Beverly Hills. New 6 and 7-room bungalows. You will be astounded at the beauty & price. Owner, WA.1474

SPECIALISTS IN HIGH-CLASS RESIDENTIAL PROPERTIES
The Frank Meline Co.
706 S. Hill. TRinity 6481.

1801 So. Oxford Ave.

A bargain to close an estate. 10-rm. house, lot 60x150. TR. 0451.

REAL sacrifice. 6 rms. modern home, 31st near Arlington. $5500, worth $7500. Call Monday. VA. 9108. DU. 1792. 524 Byrne Bldg.

WHY WAIT A MONTH ON YOUR ESCROW? SECURITY TITLE COMPANY, 145 N. Broadway. MU. 4174. 5 DAYS' ESCROW SERVICE

$5600, 5 RMS., lge. attic, side drive, 2 frepl. 2037 W. 31ST ST., ½ blk. off Western. OWNER, MALCHO, 129 W. 5th, Azusa Cal., or DE.0542.

BARGAIN—Wonderful 7-room home, lot 50x200, zoned for bus. & apt. Also sell my furniture. Leave country. 1020 S. Glendale ave., Glendale.

$3750, 4-rm. & bath. Nice district. Imprvts. in & paid. $100 dn. $27.50 mo. OWNER, Rm. 639, 650 S. Spring. TRinity 6571.

LOS FELIZ HOME
THE BUY of the district. 10 rooms, 3 baths. NEW. 4853 Bonvue Ave. Owner, HO. 7406.

LOS FELIZ (Sacrifice)
2-story 7-rm. Spanish
Call Owner, OX. 5349

(Left-hand page, partly visible at the binding:)

MUSICAL INSTRUMENTS—
Sale and Exchange

HELEN HAS 400 ... HELEN TALKS ... getting ready to have a vacation when ... manager of this big ... Storage Warehouse ... factories, advising ... carloads of pianos ... for you to close ... every piano ... within the next 10 days ... job boss ... little me ... hand ... more, but all guaranteed ... new, some slightly ... vations—Kimballs, ... wars, Straubes, ... Mehlins, Webers ... pianos, baby grands ... baby players ... Uprights, $16 up ... baby grands reduced ... ing pianos, $295 ... piano for $5 down ... piano to go. Come in ... Just ask for Helen ... Storage Company ... at Alpine. Take ... get off at Alpine ... east to the big ... Warehouse. Phone ...

ACT now if you want a good ... right piano at a bargain ... $375. Knabe $395. Kranich ... $150. Crown $225. Easy ... interest. Goodan-Jenkins ... Broadway. TR. 8771.

BEAUTIFUL little brown ... grand, slightly used ... buying this instrument ...
Martin Music Co.
734 So. Hill.

STEINWAY living-room grand ... mahogany finish, slightly used ...
WESTLAKE BRANCH
BIRKEL MUSIC CO.
2402 W. 7th st.

PIANOS—All Used. Some ... Kimball, $189; Chickering ... Steinway vertigrand ... $89; terms as low as ... wk. DANZ, 105 N. Spring

RENT a piano on our easy ... Amount paid may be ... purchase of a piano ...
THE MAY CO.

PIANO—Melville Clark Apollo ... ducing elec. player ... net, 60 records. Like new ... Will sacrifice $350. Must ... down. 1343 S. Raymond

DUO-ART reproducing ... walnut case, new style ... WESTLAKE BRANCH BIRKEL MUSIC CO. 2402 WEST 7TH

FOR SALE—Piano, Mason & Hamlin concert grand, almost new ... $2250. Will sell at bargain ... terms. Call 446 S. Van ... TU. 1839.

STEINWAY for rent. $4 ... $3. Bungalows pianos, ... grand, $7 per month ... Youell Music Storage

PIANOS rented, $1 mo. ... mo. up; baby grands $5 ... can apply on buy ... DANZ, 105 N. Spring

FOR sale, Mustel Celeste ... art case. Perfect condition ... new. Bargain. Address ... 235, Times Office.

ALL MAKES used uprights ... pianos nearly always ... pianos $125, $135 ... Exchange, 221 So. Spring

USED Knabe, Chickering ... grands, uprights. Lowest prices ... WHOLESALE PIANO ... 1254 South Main st.

RENT a piano grand, uprights ... reproducer; ask about ... rental plan—saves you ... 833 S. Broadway. Open ...

DUO-ART Reproducing Piano ... Weber. Perfect condition ... seen at 1130 Tower Road ... Hills. OX. 5837.

PIANOS for rent, uprights ... and grands; rent only ... advance. SO. CALIFORNIA ... CO., 806 S. Broadway

PIANO sac. Beautiful ... like new, cost $600 ... 425 W. 23rd st.

SAXOPHONE, C MELODY ... NEW, $50. PHONE ... OR CALL 7700 McKINLEY

PLAYER piano, $125, used ... rolls. Cost $850. Storage

BRUNSWICK Panatrope with ... radio, cost $1275. Must ... Address X. box 460, Times

FOR SALE—... jo, $150. No trader ... 12 & 1. 1302 W. 9TH ST.

VICTROLA Electrola, almost ... with 15 orthophonic records ... Storage, 913 S. Olive.

BALDWIN concert grand ... one year. Will sacrifice ... Address X. box 542, Times

GRAND pianos (new) for ... wholesale for cash only ... X. box 541, Times Branch

KURTZMANN baby grand ... model, slightly used ... Music Co., 2402 W. 7th st.

PIANO, nice practice, $49 ... wk. DANZ, 105 N. Spring

RENT pianos $2 per month ... 927 S. HILL. TU. 3749.

GOOD used pianos around $100 ... eve. 2251 VENICE BLVD.

Brunswicks, Victrolas ... 30 records, ea. $15. 913

UPRIGHT piano, used, for ... Griffith Park Blvd. OL. ...

SMALL piano by Chickering ... Used. Storage, 913 S. Olive

For Rent

PIANOS rented $1 mo. Apply ... to buy later. Bungalow ... Players $235. Baby Grands ... Buy $5 mo. or rent $1 mo. ... 630 S. Hill. TR. 3961. Open ...

FOR rent, Chickering ... reliable party. WA. 1767.

Musical Instr. Wanted

PIANOS WANTED
Spot cash paid for your ... Trinity 7361. Eastern ...

RADIO EQUIPMENT—
Sale, Exchange, Etc.

BUY WHOLESALE

$35 Acme 180-volt B eliminator ... 45-v. B batteries at $1.25 ... A elim. at $22.45. Dry ... $1. Dictograph units at ... 89c. Utah cone speaker ... Everything cut. 111 W. 7th

METROPOLITAN RADIO
RADIOLA
Operating 5 tubes from light socket. No BATTERIES REQUIRED.
$69.50
SO. CALIF. RADIO CO.
Pico at Hoover. Open eves.

PHONE YOUR WANT-ADS TO THE TIMES. NO CREDIT ARRANGEMENT NECESSARY. COURTEOUS, EXPERIENCED AD-TAKERS DAY AND NIGHT. WILL HELP YOU WITH YOUR COPY, IF DESIRED. METropolitan 0700.

"MELL-O-TONE" RADIO

ALL ELECTRIC CONSOLE. Best buy in city, your radio taken as part payment, salesmen, agents and dies, solicitors wanted. 1906 S. ...

POWERFUL 8-TUBE ... SUPER ELECTROPHONIC ... SOLE EQUAL TO $500 ... ALMOST NEW. SAC. FOR ... 2537 CURSON AFTER 6 ... OR. 6038.

ALL ELECTRIC $69.50

6-tube console comp., factory to ... Patterson Radio, 239 S. Los Angeles

RENT a radio, Radios for ... up. Big stock of Factory ... Rent can apply on buy ... evenings till 8:30. 630 S. Hill

JUST OUT, 6-tube console all electric ... distance, tone selectivity ... $79.50 factory pr. Salesmen ... 7951 Santa Monica Blvd.

MUST have cash, latest model ... 6-tube console, walnut cabinet ... value est. All complete. Sacrifice ... $69. 4546 Saturn st. WH. ...

NEW radio, Prest-O-Lite A battery ... below wholesale cost. Want ... quist. 1322 S. Grand. WE. ...

RADIOLA 104 speaker with ... $116. $206 W. Washington ...

FADA console. 7 tubes, new ... 2817 S. Main.

KEMPER port., $50; also Brunswick ... Radiola, mah. console, $65 ...

MACHINERY, ALL KINDS—
Sale and Exchange

"MEYER MEANS MACHINERY"
Machine Tools
"PEXTO" Tinners' Tools, ... Sheet & Plate-working ...
MEYER MACHINERY CO.
1930 Santa Fe ave. VA. ...

SANDBLAST outfit, baked ... plant, tire band heater ... saw, band saw, motor & ... shafting ... Make offer. McLaren ... 136 S. Raymond, Pasadena

OKELL well-drilling machine ... s. A-1 cond., 25 H.P. ... engine. Complete with ... in drill pipe. Good for ... for quick sale. Dodge ...

1 Essick's mixer ... plank 2x10x14 ... horses, $2500. Plastering ... all for $500 cash. OR. ...

AIR compressors, paint spray ... and garage equip. bought and ... 501 W. WASHINGTON. WE. ...

BATTERY chargers, all ... used for service station ... Elec. Co., 1340 W. Wash ...

LATHES, punches, drill ... mch. WESTERN IRON & ... CO., 2600 Santa Fe ...

ELECTRIC MOTOR bought ... rented, repaired. NORTON ... TON, 1375 N. Broadway ...

MACHINE tools, woodworking ... ing and sheet metal machinery ... 409 E. THIRD ST. ...

CLIMAX engines. Curtis ... Coast Mchy. Co., 464 E. ...

PIPE—New & used pipe ... Pacific Pipe Co., ...

ICE MACHINES, new and used ... Guaranteed. 4224 S. Main ...

SHOVELS, steam or gas ... Wm. Ruddock, 807 E. ...

(Outermost cut column, left page:)

...—HOUSEHOLD Sale, Exchange —30
FOR BARGAINS ... bedrm. suite $67.50 ... bed & dresser $37.50 ... dining set $85.00 ... sport. full size $35.00 ... twin bed suite ... mattress & sprgs. ... for quick sale. 516 Hollywood Blvd. ... GL. 7879.
... BUY SEE OUR
Outfit, $119
... Furn. Co. ... So. Main
... FEB. 20, ... G, 10 A.M.
... Y PIECE
... For Cash ... Furnishings ... Galleries
[illegible]

HOUSES—For Sale

Miscellaneous —50

451 N. MANSFIELD OWNER'S SACRIFICE FURNISHED OR UNFURNISHED

Near beautiful Beverly Blvd and Highland.

An ideal Spanish home with lovely tiled patio, 3 wonderful rooms, 3 tiled baths, iceless refrigeration, automatic sprinkling and unit heating systems. Full tiled roof. Magnificent living room with corner fireplace and high beamed ceiling.

GORGEOUS DINING ROOM

Furnishings include a Knabe grand piano, oriental rugs, overstuffed mahogany and walnut furniture and heavy velour drapes. Hancock Park's outstanding buy.

Will consider any reasonable offer and will give immediate possession. See it or call WA. 1393.

At Last. Homes by Owner At Your Own Price, Terms

736 NO SIERRA BONITA
6 lge. rms. 50 ft. lot. 2 garages. Near grade & high school.
123 NO. KILKEA
7 lge. rooms. 2 baths. 3 bedrms. Elec. refrig. Unit heat.
6710 LINDENHURST
7 lge. rooms. 2 baths. 3 bedrms. Elec. refrig. unit heat. 2 garages. Canvas walls. ½-in. floors.
203 SO. LE DOUX
7 lge. rms. 2 baths. 3 bedrms. Elec. refrig. Unit heat. 2 garages. Canvas walls. ½-in. floors. Terms to suit. Courtesy to agents. Call Cowan or Sessions at 555 SO. FAIRFAX AVE. OR. 5903.

SPANISH HOME "PLUS"
4 BEDROOMS 3 BATHS
PLUS outward charm and lasting qualities. PLUS a background of beautiful developed estates nestled closed to the Beverly-Santa Monica Mountains. PLUS an environment of private schools and the great University of Cal. "Just far enough away." PLUS 50 years' restrictions. Surely such a home in such a district is worthy of your inspection. My PLUS price is $34,500, or will build to your satisfaction on nearby estates. For further information call my Secretary, Miss Howe, GL. 5152; evenings FI. 1501.

INVESTIGATE THIS ONLY $7250
For this wonderfully attractive new 7-room stucco home of distinctive Spanish design. Convenient kitchen, colored tile, double drain. Breakfast room with buffet, table and six chairs, cedar closet, real fireplace, all rooms of good size. Near schools, bus and car lines; also convenient to stores. An extraordinary value in a brand new home, well surrounded by other nice homes. Terms, $1000 cash, balance $65 per month. Call Frank M. Case, GLadstone 1982.

SPANISH RANCH HOUSE TYPE
$8500—TERMS
7 ROOMS 2 BATHS
Outdoor Fireplace.
A dream patio for your barbecue parties. 3 equally beautiful and sunny bedrooms. Truly a model home. Just finished. Extra large living room with fireplace. Colored tile baths. Pastel decorations are exquisite. 2-car garage. Large lot. Phone MRS. SHEPHERD, GLadstone 5154 or eves., GRanite 6887.

Near 6th & Western A Real Investment $22,500

A BEAUTIFUL 9-RM. HOME on a $30,000 unrestricted lot. 60x144, paved alley
You should double your money on this investment. See Mr. Crane or Mr. Marmont for location & terms.
KELLS & GRANT
Wilshire at Western. DU. 3000.

NORTH OF WILSHIRE
Nearing completion in the finest section of Westwood Hills, beautiful 8-room Spanish home, within walking distance of the university campus, and new business section. Large high view lot. This property is moderately priced and is one of the most attractive homes ever built in this district. Open for inspection Sunday, Feb. 19th. Drive out Wilshire Blvd. to Malcolm ave., turn north 3½ blocks.

PRICE CUT $5250

2 STORIES, 3 BATHS, $9850
Two-story residence located near Pierce-Arrow agency at 21st & Figueroa. Owner leaving for Europe & will sell for $1000 cash and $100 per month. The adjoining property is sold at $500 per foot.
GLENN & SMITH
633 S. Western Ave. WA. 1393

ENGLISH STUCCO
$7950. Westwood Hills.
Large living room has beamed ceiling, hand-wrought fixtures, real fireplace and opens on awning-covered walled patio with fish pond. Beautiful dining room and kitchen with built-in ice box, garbage receptacle and inlaid linoleum. Furnished breakfast room. Architecture and landscaping ideal. Reasonable terms. Dwight, GL. 5152; evenings WH. 7047

"OWNER'S NECESSITY—YOUR OPPORTUNITY"
Spanish 2-story home (2 bedrooms,) fine tiled bath with separate shower up, maid's room and bath down. On large high lot near Wilshire Blvd., in beautiful Westwood Hills, close to new University, convenient to cars, markets and schools. $13,000. $3000 cash. Dwight, GL. 5152. Evenings, WH. 7047

WESTWOOD HILLS
Very attractive Spanish home, new, 3 bedrooms, 2 baths, breakfast rm., cedar closets, sanitas walls, best of construction and most artistic thruout. Lawn, shrubs, sprinkler system. Let me show you this house. You will like it. Phone Mr. Sandefer, OXford 1187.

A REAL HOME
Account sickness will sell beautiful new 6-room oak & mahogany finish modern home for $500 less than actual cost, located at 1444 West 61st st. between Normandie and Western, adjoining new city park. Do not fail to see this. C. E. REED MU. 8542.

1011 THIRD AVE.
6-rm. bungalow. Large rooms. Living room 30x16. Gum finish, oak floors throughout, tile bath, showers, wardrobe closets, double garage. Laundry in garage. Lot 55x145. Priced right. Come and see it. Owner on premises. RO. 5449.

DON'T WAIT
UNTIL SATURDAY NIGHT TO TELEPHONE YOUR SUNDAY ADS TO THE TIMES. DO IT FRIDAY OR EARLY SATURDAY. 7:30 P.M. IS CLOSING HOUR FOR ALL CLASSIFICATIONS. MEtropolitan 0700.

Total Price, $9950

Built for a home, 7-rm. Spanish bungalow, 3 large bedrooms, real fireplace, near grammar and high school, between Beverly and Melrose; no trade. Exceptional terms. 528 N. Detroit. OR. 9473.

YOU DON'T KNOW WHAT YOU ARE MISSING
for small payt. dn. & $30 mo. Only $4500. 4-rm. hillside view home. Owner. 1463 ANGELES AVE. Drive out Sunset to Silver Lk. Blvd N. to Scott Pl., 2 blks. E. to Angeles.

$6500

POSITIVELY the cheapest 5-rm. stucco bungalow on a full size lot in the district, close to schools, etc. Let us prove this to you today. 7451 MELROSE AVE.

Westwood Bargains

6-room bungalow $6350. 7 room bungalow $6850. Double garages. Miss Fellner. MU. 6331.

1157 EAST 52ND ST.
New 5-room stucco. Breakfast nook. Tile bath & shower, hardwood floors, garage, lot 42x135. Goodyear dist. Bargain, $4250. Terms. OWNER. 1011 Third ave. RO. 5449.

WESTWOOD HILLS INCOME
New Spanish duplex, 6 bedrooms. High level lot, near transportation, schools. Both sides rented, showing good returns. Cost $17,000. $3500 handles. Mr. Foote, OXford 1187.

CLOSE to the new university in Westwood Hills. Seven-room house, three bedrooms, two bathrooms. Modern in every detail, situated on high level lot. Price $17,850. Terms. Call DUnkirk 4892.

Finely furn. or unfurn.

My home, 7 rms., 3 bdrms., large bk. rm., 2 baths, trees, etc. Fine neighborhood. Bargain, terms. Mighty lease, reas. 1117 Milan ave. EL. 3436.

IN heart of industrial dist. Valuable prop. at 1726 Wall st. Need money, will sac. at half price. WE. 9360.

West and Northwest —50-A

7-RM. up-to-the-minute bung., near Carthay Cr. 3 bds. 2 tile baths. unit heat. dbl. gar. Lot 50x137. Must sac. at $10,200. Cash $950. bal. like rent. 7641 Sta. Monica Blvd. GL. 3348.

MY 5-room modern stucco home for $6500 for quick sale. Worth $7200. Terms. See this house today. 2316 Pelham ave., Westwood.

SAC. BEAUTIFUL NEW
7 large room house, ½ blk. from Washington. Own. 1828 S. Mansfield

$2000 Sacrifice; new 7-rm.
Span. bung. 410 N. Hayworth. OR. 0303.

BARGAIN, beaut. 6-rm. English bung. nr. L. A. Hi. L car. Need money quick. 839 Muirfield. WH. 8147.

5-ROOM home, $4000. $500 cash, bal. $35 mo. Paved st., nr. car line. 5026 W. PICO. OR. 3902.

FOR sale or ex. 6-rm. mod. bung., big lot, close in. Sac. $10,500. Mtg. [illegible]

HOUSES—For Sale

West and Northwest —50-A

$8,350 TOTAL PRICE

NEAR CARTHAY CENTER, new, just finished, beautiful home of French Norman architecture with a Moorish tower band made tile roof 7 large rooms, high barreled ceilings, 2 front studio windows, imported shades, wall tiled bathroom, built-in refrigerator, high class construction, very heavy foundation 2x10 floor joists, large double garage, driveway, lawn & shrubs. Lot 50x130. Terms like rent. Absolutely several thousand dollars under market price. Must be sold at once. Drive out Pico to Fairfax then 5 blocks west to Kalamazoo, turn north to 1134. Open for inspection Phone OWNER, HU. 4717.

ONLY $12,950 A Two-Story Home 405 S. La Jolla

Imagine buying a new & beautiful 2-story home on a corner lot in the Wilshire-Fairfax tract for this price. Two colored tile baths, unit heat, lawn, shrubbery & sprinkler system. Home beautifully decorated and well built. This home is worth $15,000 but we can sell it for $12,950, with $1200 cash and $105 per mo. pays all.
ROBERT A. KLEIN & CO., INC.
6601 Wilshire Blvd. OR. 1241

6231 W. 5TH ST. By Owner

2-story Spanish home, four sunny bedrooms, 3 colored tile baths, large living room with Spanish plank floor, entrance hall, cherry breakfast room, labor-saving kitchen, enclosed patio, one of the most beautiful homes in Los Angeles, ½ blk. W. of Fairfax. WH. 3793, mornings and evenings.
Worth $25,000. Cut price $19,000.

North of Wilshire $10,500—$1500 Dn.

THE PICK OF THE WILSHIRE-FAIRFAX TRACT
6533 Colgate Ave.
7 Beautiful hand-decorated rooms, 3 big cheerful bedrms., 2 lovely colored tile baths, furnace heat, elect.-controlled. Patio, shrubs, lawn, sprinkler system. Don't miss this. If really interested call us to call for you.
ROBERT A. KLEIN & CO., INC.
6601 Wilshire Blvd. ORegon 1241

Italian Villa Bungalow Windsor Square Tract

4 large bedrms., dressing rm. 2 bathrms., lavatory, large living rm. & dining rm. hall, large kitchen & bkfst. nook, laundry, large dbl. gar., hdw. floors thruout, sprink. system. Property CLEAR. See for yourself. Deposit, easy tms. Owner. HE. 8662

MY 2-story Spanish home, one of the best built homes in the city. Decoration and color effects unusual. You will actually marvel at its attractiveness. Only those who want something truly good need answer this. $2500 needed as down paymt. Property located at 127 No. Gardner St., just off Beverly Blvd., or if you will phone ORegon 4435 I will call for you. Principals only.

Hancock Park Duplex

6 ROOMS DOWN, 7 ROOMS UP. $14,500
Owner must sell, actual cost $19,000, one year old. Present income $155 month. Will make satisfactory terms. Call morning or evening, M. G. STARK. WA. 1367.

ONLY $13,000

Beautiful English type seven-room home, overlooking a beautiful lake. Here you have the advantages and environment of a country estate yet only 12 minutes from downtown. $500 cash. Balance like rent. Call OLympia 4410 for appointment.

LOOK SACRIFICE

BEAUTIFULLY DESIGNED LGE. 6-ROOM SPANISH BUNGALOW. FINEST CONSTRUCTION. LARGE LOT. PRICE $6500. ALL PAYMENTS $43.34 MO. 1546 CANFIELD AVE. OX. 6043.

SACRIFICE

Going East, will sell new six-room Spanish stucco bungalow, dbl. garage, lawn, shrubs, complete. Lot 51x135. This is a real buy direct from owner. Phone ORegon 5997. 1637 S. Spaulding Ave.

See 6650 Colgate Ave.

7-rm. up-to-the-minute bung., near Carthay Cr. 3 bds. 2 tile baths, unit heat, dbl. gar. Lot 50x137. Must sac. at $10,200. Cash $950. bal. like rent. 7641 Sta. Monica Blvd. GL. 3348.

AUCTION AUCTION
Mon., Feb. 20, 1:30 P.M. VA. 4551
2052 Hightower Dr., Hollywood. Beautiful 9-room mansion, large lot. Former home of Johnnie Hines. Positively your price. Willis Land Co. G. M. Banks, Auct.

Pay Only $500 Down

Move in this distinctive Spanish bungalow surrounded by beauty and charm, only 15 minutes from downtown. Balance like rent. Call OLympia $111 for appointment.

1231 S. SIERRA BONITA. REALLY exceptionally well built. Heavy mahogany woodwork. Very large rms., 2 bedrms. Real buy at $8900. See this. Mr. Banks, 5126. W. Pico. OR. 1191.

BEAUTIFUL 7-ROOM SPANISH
3 colored tile baths, 2 patios with awnings, Kelvinator, breakfast table & chairs, cedar closet, unit heat, real firepl., spr. sys. 1078 S. PONT VIEW, nr. Carthay Theater.

WESTWOOD

For sale, 5-room stucco house, modern in every way, $6500. $1000 cash. Balance like rent. Owner, 2122 Veteran ave. Phone 32483 Santa Monica

CARTHAY CENTER
7-rm. beautiful modern English home. New price, $11,500. Terms. This is a bargain. 1126 Stearns Drive. MR. MORLEY. TRinity 6031
SEE 6814 COLGATE AVE. TODAY

$7475—Only $775 Cash

This is a wonderful bargain. 5-R and bk. room. Dbl. gar., large yd.

Only Few Days Left

to buy this beaut. new mod. to the min. 7-rm. colon. bung below cost. 1071 Hi Point. Appt., HO. 7642.

SOMETHING new. Architect's residence. 2-story, living room, 3 bedrooms, 2 marble baths, semi-attached income bldg. supports property. Worth investigating. WE. 6241.

COMPELLED to go East. Must sacrifice beautiful 8-room home. Finest Wilshire section. Lot worth price we ask for entire property. Inquire 837 S. Norton ave.

BEAUT. 5-rm. Spanish bung., unusual flower garden. Must sell to settle estate. This property is in the Beverly-Wilshire dist. Phone OR. 4738 for appointment. Courtesy to agts.

6-RM. stucco, 3 bedrms., very mod., near 3 cars, close in. Also on same lot, 4-rm. frame mod. house, $8000. $500 down, bal. like rent. Less for cash. 2137-2135 Santa Ynez st.

WILSHIRE & NORTON
District. Modern 2-story Colonial, 7 large rms. & sun porch. $16,500, includes all drapes & rugs. Phone morng. & eveng. FI. 0396.

7-RM. Spanish, 3 bedrms., 2 baths. $8500. Pay $500 dn. and $75 per month to cover all interest. 7%. Reynolds, 10524 W. Pico.

CUT PRICE FOR QUICK SALE
6 rms Kenmore nr Beverly $3500 cash. Balance like rent. APTS. PERMITTED IN 1929. TU. 2677

HARVARD Blvd., So. of Pico. Modern 2-story home. 7 rooms, dbl. gar Lot 50x128. Pr. $10,500. Cash $2850. Newton, 1815½ S. Vermont. BE. 7362

ENGLISH home, reduced by owner for immediate sale. Come out Beverly blvd to 157 No. Gardner St. Arrow will direct you. See this last!

9-ROOM mod. Span. bung. Carthay Center, 3 bedrms., 3 baths. Sac. for less than duplication cost. $16,500. Terms. Owner. OR. 9170.

$2400, 4-RM. house, 2 bedrooms, hard wood floors, full plumbing, garage, lot 40x120. Terms. Owner. 5569 Homeside ave. nr. Hauser Blvd.

6 ROOMS, modern bungalow, 2 bedrms. $7600. Near school. 2412 S. St. Andrews Place. A snap. OX. 5611 or OX. 9751.

7 ROOMS, 3 BEDROOMS
Beau. home: new, stucco, tile, dble. garage, basement. Must sell, leaving city. TH. 7583.

MODERN 7-room home, 3 bedrooms. Fine location. Priced to sell quickly 433 S. Mansfield ave.

2 HOUSES, 1 LOT; NEAR STORES, SCHOOLS, ETC. INCOME & HOME. PRICED RIGHT. OWNER. DU. 6854

TAKE lot as down pymt. mod. 7-rm. Fr. bung., good loc. 12 min. city. DU. 5260.

$250 CASH. BEAUTIFUL 6-RM. STUCCO. W. PICO DISTRICT. WILL TRADE. AN. 8496.

2-STORY beaut. English duplex, 1 blk. off Beverly Blvd. near Beverly Hills. $3000 will hdle. Act quick! OX. 1286

IF you want a new 5-rm. stucco, low down payment, call me today. OLympia 6303.

IF you want a new 5-rm. stucco. low down payment, call me today. OLympia 6303.

6-RM. beautiful stucco home, near Echo Park. BARGAIN. GR. 9383.

2 ROOMS & garage on lot 40x120. $1600. $300 down. 5151 W. Adams.

MURDER! Cor. duplex, 13 rm. 1102 HI POINT. Carthay Center. $15,800

REAL bargain! 4-R.; valuable lot; close in. $4000, terms. DU. 2077.

5-RM. stucco bungalow, 2 bdrms. Gar. At a sacrifice. 2345 Cloverdale.

5-RM. modern, cor. lot, gar. $3800, terms. 1704 Van Horn av. BE. 3682

SACRIFICE, 5-rm. bung., Wilshire dist. nr. L.A. High School. OL. 4849

HOUSES—For Sale

South and Southwest —50-B

BRAND NEW 7-ROOM STUCCO

Dome ceiling living rm., dining rm. 3 BEDROOMS, breakfast room with breakfast table and chairs, dandy kitchen with excellent cabinet work, tile drainboard, built-in ice box, inlaid linoleum, large glassed-in screen porch, auto. storage water heater, tile bath, separate shower, pedestal lavatory, hardwood floors throughout. Real fireplace. Clay tile roof, front, back and side porches. Double garage, 50-foot corner lot. Fine lawn, shrubs and flowers, sewer in and paid for. Excellent location. High and sightly. Fine surroundings and improvements. All this for only $7900. Small down payment, balance monthly.
Angeles Mesa Land Co. Owners, 5801 West Blvd.
CORNER OF SLAUSON AVE. Phone TR. 0121 or VE. 0140.

MONEY TALKS
Non-res. Must Sacrifice.
His beaut. 7 rm. home on 41st nr. Western, paved St. $6750, $1500 cash. It's worth $9000. This is stealing. 4106 S. Western. UN. 4793

$5500—$750 DOWN
Cor. 65th st. & Halldale ave., just completed, 5 rms. Open. Don't fail to see it. All impr. in & pd. Builder, 6108 S. Vermont. TH. 7638.

ANGELES Mesa, $7000, easy terms, very attractive, 6-rm., Eng. stucco, best materials, sunken living-room; cove ceiling; fireplace, floor furn., tile bath and shower, cedar closet; 3643 W. 59th st. Owner. UN. 9258.

$5500 Spanish Bungalow
Five rooms. Lawn & shrubs. Make your own terms. Call TUcker 7871 or see the house at 2513 W. 47TH ST.

VETERANS, NOTICE!
$5000 TOTAL AT 514 W. 99TH Real big 5-rm. stucco dble. garage, paved st., sewer, nr. cars & schools

$700 Dn., Angeles Mesa
Price $6150. Beaut. home. Lot 50x135. Easy terms. REAL BARGAIN. Ker 5219 S. Vermont. VE. 2188.

8 RM. DBLE. $750 DN.
Nr. Santa Barbara & Western. Modern, like new, 1 side furnished. Sac. $7750. 4420 S. Vermont. VE. 6598.

5-RM. house & garage, full price $1775. $350 down, balance to suit. Valued at $2500. 226 W. 92nd st. TH. 1470.

NR. BDWAY. & CENTURY BLVD. Mod. 5-rm. stucco, beauty, lawn, gar. Paved st. Only $4300. $500 dn. 8310½ So. Vermont. TH. 8107.

$5750. $1500 DN. 6 rms., ½ blk. of Vermont & 53. Wonderful home and surroundings. Disc. for more cash. $7300 So. Vermont. TH. 8251.

NEW 5-ROOM MODERN STUCCO
Price $6500. Will sell for $5000. $500 down, balance easy payments. F. BROWN, 4917 S. WESTERN

$350 DOWN! New 5-rm Spanish stucco. Concrete paving and sewer in and paid. Real bargain Owner & Builder. 2425 W. VERNON AVE.

Dble. Stucco on Bdwy.
56 ft. front. Pr. $8500. Only $1500 cash. Owner ill. 4275 So. Broadway

FOR sale or trade. 2 stucco bungs. on E. 119th st. 1st blk. E. of Main. 1 blk. from school. T.D. accepted. Ph. YO. 6072 or call 384 E. 116th.

$2100 TOTAL PRICE. $500 cash, $30 per mo. 3 rms. & bath. Lot 50x158 9018 S. BUDLONG.

OWNER says sell this wk. 5-rm. stucco, sml. dn pay. All assmts paid. 2704 S. Vermont. BE. 1095.

6-RM. $6500. NR. 48 ST. W. Western, 3 bedrm., tile bath. 50 ft. lot. $1500 dn. 6018 Vermont. TH. 2461.

6 RMS., VERNON AV. $1000 DN. C zone lot 45x130. See this steal. 4106 S. WESTERN. VE. 1114.

329 W. 77th st. 7 rms., 2 garages, 45 x145 lot. $5200. $550 cash. Terms.

LOOK. Mod. 5-rm. stucco, no int. for 1 year. $50 down. TH. 1374.

$3800 EZ terms, 5-rm. stuc. mod., owner sacrif. 122 W 103. AN. 1672

7 HOUSES corner lot $5250, forced sale. Owner, 1745 W. Sta. Barbara.

BY owner, $7750, double bung. 4715 3rd ave. at 48th st. No agents.

MUST sacrifice 5-room mod. $4500. Cash $700. 2715 W. 54th. VE. 7051.

$5900, 5-R. Eng. stuc., nr. school. $700 dn. 2037 W. 76th. EM. 5678.

$5300 barg. 6 r., etc. 6508 Bonsella av. $500 dn. & E Z. Owner, WE. 3870.

$4000. Furnished 5-R. modern. Good location. HU. 7579. 309 Jefferson.

East and Southeast —50-C

$2950—4-rm. frame $208 Whitsett av
$3200—4-rm. frame 345 E. 105th st
$3500—5-r. frm. & gar. 1149 E. 50
Very easy terms. Owner. WE. 3870

$50 DN. $35 mo. New 5 rms. 2723 Kansas ave., Southgate. Del. 3351

Col. $350 dn. 6-R. New, dec. & gar. Nr. Central. $4750. AX. 3788. HU. 2703

COL. $350 dn. 6-R. new dec. & gar. nr. Central. $4750. AX. 3788. HU. 2703

6-ROOM bungalow west of Central. $6800. $1250 down. HU. 7449.

8-RM. house. $4000 cash. 27th nr. Central. 4608 CENTRAL. HU. 1303.

North and Northeast —50-F

TWO new 5-rm. houses on 1 corner lot at Ithaca & Haven st. Blvd Park tract, ½ blk. No. of Pasadena, very close in. 15 min. to 6th & Broadway, 10 min. to Alhambra. Owner will make big sacrifice for quick sale. See houses and phone Owner, OX. 6467.

$700 TAKES $2500 equity. bal. $2066. 7%. 5-rm. bung. at 2425 Arthur st. Near E car. ME. 3521.

$350 CASH. Los Feliz dist., modern 4-room and garage, large lot, $3950, terms. 3106 Los Feliz Blvd. OL. 6403

BIG CONCESSION FOR CASH
$3000 eq. 5 rms., all mod. Hi grnd. View. 2678 Moss ave. AL. 3164.

FINE 2-sty. stucco, 8 rms., 4 bedrms. each with lavatory; dble. gar. Finest loc. $13,500. Real barg. ELiot 3459.

HOLLYWOOD—For Sale, Exchange, Etc.

LOS FELIZ DISTRICT

One block north of Los Feliz blvd. I have a bargain in a beautiful home site, 170 ft. on street by 153 ft. deep. This is a circular corner and lends itself to beautiful landscaping and has room for pool. OWNER. OL. 1606.

BEAUT. new Spanish home, 5 bedrooms, 4 baths, many special features; must be sacrificed; lot about ¾ acre, near Western & Los Feliz at head of beautifully landscaped private canyon of Immaculate Heart School, giving permanent and unsurpassed view of city; small amt. cash, bal. trade; usual courtesy to brokers. Owner, HE. 5438.

Five Room Opportunity ON Large Lot, Beautiful St.

WEST PART OF HOLLYWOOD MUST SELL AT ONCE OWNER. 823 ORLANDO AVE.

BEAUTIFUL large corner triple "Own Your Own" in Hollywood's finest apartment. Excellent location. Operating over 2 years. Complete success. Upkeep very low. Necessary owner sell; will sacrifice. Take small down payment, balance monthly. 6% interest. MRS. BENNETT. 1861 WHITLEY AVE. GL. 9232.

OPEN FOR INSPECTION
1 to 5 P.M. Beautiful view home. Los Feliz district, priced below cost for quick sale. 4745 Cromwell—few feet west of Vermont. Might take some exchange. For information call HE. 1306 mornings.

B zone lot 65x180 ft. Beautiful 9-rm. home, appraised at $27,000. Loc. just No. of Hollywood Blvd. Priced quick sale. $18,500, terms. $5000 cash. bal. $100 mo. Income $200 mo. Phone 596-003.

SACRIFICE NORTH OF FRANKLIN AVE.
Modern home nr. school, tile roof, 3 bedrms. Price little more than lot val. $11,500. Easy tms. Hall Hailey, A. B. Strode Co. OL. 4120. OL. 9311

1-Acre Homesite, $10,500

In Hollywood's choicest residential district. Price includes improvements. Wond. view, easy to reach. Call GR. 2551 for this barg. in.

FOR SALE—54 splendid residence lots in beautiful CAHUENGA PASS. Send for price list, terms and discounts. Courtesy to agents. L. D. Worden, agent and part owner, 3189 Cahuenga Blvd., Hollywood.

FOR sale, a barg. 6-rm. stuc., strictly mod., beau. decorated, hdwd. flrs., fireplace and all built-in features. Beau. view, high & sightly. $1000 actually below selling price. No agents. Owner. 3824 Glen Feliz Blvd

Hollywood Sacrifice

3-family bungalow, 5 rooms each side, 2 garages. Nr. Sunset & Western. $10,000, $2000 down. W. L. Waugh, 4677 Melrose. OL. 6401.

6 RMS., new Spanish, for sale or rent, 3 bdrms., 2 baths, near Western & Los Feliz. View of ocean & mts. $125 mo. Call OWNER, DU. 4123, or Colo. 8413.

100 ft. frontage, Hollywood business property. Ripe for building. 200 ft north of limit height bank bldg. $125,000. Way under bank appraisement. Ph. Owner, HE. 6547.

BIGGEST APT.-SITE BARGAIN in Hollywood, 1 blk. N. blvd., 1 blk. from Cahuenga, 60x178. Appraised at $525 ft. Ordered sold by estate at $420 ft. Com. to brokers. OX. 8043.

WILL sacrifice my five view lots for quick sale. Two lots, $400 each, 65x124; three lots, double frontage, app. 50x100, $600 each. $320 Ridgepath Dr., Laurel Canyon. GR. 9868.

147 NO. CITRUS

7 large rms., 2 baths, unit heat. Will sacrifice. Give offer. OX. 4764.

SACRIFICE. 6-rm. Colonial, nr. Hollywood Blvd. 1643 N. Alexandria. $12,000.

HOLLYWOOD—For Sale, Exchange, Etc.

FOR SALE—BY OWNER Price Reduced From $50,000 TO $37,500

FOR SHORT TIME ONLY
Beautiful new 2-story Spanish home just completed. Los Feliz district in exclusive residential spot with trees surrounding it and overlooking entire city. Located at 2172 Live Oak Dr., head of Western ave., 2 blocks north of Los Feliz Blvd., at entrance to Griffith Park.
Lot 60x227 facing on 2 streets, 3 massive bedrooms upstairs with 2 large closets for each room; also 3 cedar closets linen closet, 2 balconies; one suitable for sleeping porch; 2 beautiful colored tile baths, with shower, complete; dressing room.
Downstairs—Beautiful tile entrance hall and stairway, coat closets, tele. booth, massive liv. rm., dining room, breakfast room, tile kitchen, electric fan, electric refrigeration and heat, large screen porch. Also maid's room with tile bath, large basement, unit heating system.
Patio and beautiful terrace flower garden and landscaped grounds around the house. Overhead and underground sprinkling system. Double garage.
OWNER ON PREMISES 10 TO 5 P.M. Evenings and mornings ph. owner, 592789.

STOP RIGHT HERE

Beautiful Spanish view studio home, very artistic, ideal for couple. Mahogany floors, colored tile bath. $10,000, easy terms.
French cottage, true to type, high studio living room, tile floor in dining room, 3 bedrooms. Steal at $13,500. Easy terms.
Spanish look-out home, 4 bedrooms, studio living room, colored tile baths, big verandas, $16,500. Easy terms.
All priced 25% below market. Phone Gilbert Miller, HO. 1344.

HOME FREE

3 large bedrooms and beautiful living room and only one block west of Western. Lot alone worth $12,000. You buy this lot and we make you a present of this splendid home. Values in this district are increasing very rapidly and this property should make you some real money in a very short time. Offer me not less than $11,500, total price. Call David Evans, HE. 2101. or evenings, HE. 6373.

469 N. CROFT AVE. By Owner

Today's best buy. 7-rm. Spanish bungalow, corner lot, large living room with Spanish plank floor, beautiful entrance hall with tile floor and 3 sunny bedrooms, 2 colored tile baths, cheery breakfast room, labor-saving kitchen, enclosed patio with fountain, 2 blks. So. of Melrose, WH. 3793, morn. & eves
Worth $13,500. Cut price, $11,500.

FOR SALE BY OWNER

14 rooms. Magnificent in design and architecture, 3 real fireplaces. "Bar" Rathskeller and dance hall 16x56 with orchestra alcove and many other features that you must see to appreciate. Will consider clear lots and cash as down payment. Shown from 12 to 10 p.m. Drive out FRANKLIN to BEACHWOOD, TURN NORTH TO LEDGEWOOD—
2917 LEDGEWOOD DRIVE.

IT'S A BEAUTY
Just completed on large corner lot. Beautiful two-story, 3-family residence. Each has 7 large rooms and two complete tile baths, extra showers. Mahogany finish, all walls done in oil, real fireplaces, electrically controlled furnaces. Best materials and workmanship. Also one four-room flat over triple garage on side street.
One-half the price of similar property. $18,500. Small payment down. Income will pay balance. MRS. BURDETTE NORTON 6607 Sunset Blvd. GL. 1611.

$21,000 Colonial 2 Story

Reception hall. Living room 20x36. Sun room and patio. Guest room and bath. Dining room, butler's pantry, Maid's room and bath. 2nd floor, 3 bedrooms and bath. One bedroom 20x30 with fireplace. Unit heat. Lot 60x150 beautifully landscaped. Close to schools, stores and transportation. Lot alone worth $15,000.
HARRY PHILLIPS
C. E. TOBERMAN CO.
6763 Hollywood Blvd HE. 4141.

I WILL

Sell my beautiful hillside home, close to Sunset, few minutes from heart of Hollywood, large dble. frontage lot. House has glorious view of entire city. Built to sell for $22,500. Can deliver for $14,500, terms of $1000 down, $65 month.
Call HE. 2197.

IDEAL HOME IN HEART OF HOLLYWOOD.

10-room house, 4 baths, servants' quarters, patio & sleeping porch. Located on about ⅓ acre ground, landscaped with beautiful shrubbery, walks, garden house, waterfall & fish ponds, and Japanese garden for background, with beautiful view of city and only 1½ blocks from Hollywood Blvd. Call MR. RICE, GR. 9698. C. E. Toberman Co.

$14,500, WORTH $20,000

3-story home on level lot close to hills, near Hollywood High School. Large living, dining, breakfast and sun rooms, 4 large sunny bedrooms and enclosed sleeping porch.
HARRY PHILLIPS
C. E. TOBERMAN CO.
6763 Hollywood Blvd. HE. 4141.

I HAVE TO SACRIFICE

my $3000 equity in 7-room Spanish, 3 bedrms., liv. rm. 15x26. Enclosed lot. Very attrac. Fairfax-Wilshire dist. Take $1000 net cash for immediate action. No agents Call ORegon 6573.

HEALTH & HAPPINESS IN WEST HOLLYWOOD HILLS

Above fog & dampness, with beautiful view, on level lot. Two-story, 4-bedrm. home. Servant's quarters. Owner, WHitney 7931.

WEST HOLLYWOOD LOT
Cor. La Jolla & Oakwood. B zone. 50x120. Sewer & new pavement in & paid. Fine site for single or duplex. New homes adjoin. Price $4500. Easy terms. Shaw. Owner, 1605 Cahuenga. GL. 4690.

COMPLETE in beautiful modern architecture. This 6-rm. home on corner lot 3 blks. No. of Los Feliz blv., 1 bl. E. of Commonwealth. Ocean view, no climb. See it at 4201 Dundee Dr Thomas J. Murphy Co., 1613 N. Vermont. OL. 2909.

Exceptional Opportunity

Fine income prop. within 200 ft Hollyw'd Blvd. Price $30,000. compl. furn., dbl bungalow, 5 gars. on alley, 2 furn. apts. above. Appmt. only 5719 Carlton Way. GL. 9475.

BARGAIN, small payment down, terms to suit. will buy this attractive, strictly modern 7-rm. home in Hollywood. Phone Owner. GR. 4687.

12 RMS. 3 baths, corner, 104 ft. front Shrubbery. Good condition. $25,000 or will rent furnished $200 mo. 6429 Primrose. GL. 2788.

ARTIST will sell her 6-rm. HILLSIDE STUDIO HOME at a great sacrifice. Leaving for Europe. 2478 Hollyridge Drive. GR. 9595.

$2800 CASH, balance $50 per month buys 5-rm. bungalow. Good location. Owner. 7611 Lexington Ave.

SPANISH bung. $3500 underprice. No. Hllyd. Blvd. 3 bedrms. 1½ baths. Garden. GR. 4902.

STORE. 11410 Ventura Blvd. $6000. 50 ft. near Sennett Studio. $1100. WOOD. 124 W. 3. Rm. 706. FA. 5509

WANT BUNGALOW OR LOT
Have 8 apt. bldg., near Western Ave. & Melrose. Call HOlly. 6211.

BUILDER wants clear lot in exchange for equity in 9-rm. best-built double in Hollywood. OR. 1962.

SALE. Bung. court, 14 unit stucco furn. yellow. red cars bus line Wonderful loc. OL. 6278 or 595511.

FOR sale, beautiful Spanish single, 6 rms., 3 bedrms., tile bath, unit heat $7500. $168 Clinton st. nr. La Jolla.

NEW 2-story Spanish, Los Feliz dist. 7 lge. rms. Sacrifice, $15,800. OWNER. OX. 5249.

LEAVING town, will sacrifice my 7 Laurel Canyon lots. GL. 4593.

SELL or trade 4-rm. dbl. center Hollywd., paved at $10,500. HE. 2128.

10-R. house; 3 fine tile baths; a $13,000 bargain. VA. 9788. HE. 9197.

$1000 cash. New 13-rm. stuc., dbl. Inc. $120. Nr. Fairfax Hl. GR. 4472.

North Hollywood

A SMALL cash payment and $10 per month buys a level 60x135-ft. lot in BEAUTIFUL NORTH HOLLYWOOD close to NEW PICTURE STUDIOS AND FILM CITY. Close to schools. city improvements and fully restricted. MR. JENSEN, 326 Wilcox Bldg., 2nd and Spring sts. Phone VA. 1553 or MU. 5425.

$20,000. 8-rm. Spanish stucco opposite golf course. 10337 VALLEY SPRING LANE, No. Hollywood. Call owner. EL. 2535.

HOLLYWOOD—For Sale, Exchange, Etc.

North Hollywood

THE LOWEST-PRICED BIG LOT in Studio City, North Hollywood. Tree-covered, $10 per month buys it OWNER, OXford 7851.

QUARTER acre, full of fruit, heart of STUDIO CITY, only $10 per month. Phone owner, OX. 7851. HURRY

BEVERLY HILLS—For Sale, Exchange, Etc.

PART EXCHANGE SPANISH RANCH HOUSE
10 ROOMS 5 BATHS
OWNER'S CONFIDENTIAL SALE
$95000, FURNISHED $125,000
Located in best section of Beverly Hills. Outside stairway, spacious entry hall with lavish use of Madre tile. Enormous living room with high, beamed ceiling. Opens on high walled patio. Combination den or guest room with beautiful bath. Master suite is a revelation in modern planning. Exquisite baths, dressing rooms, steel cabinets etc. All rooms are exceptionally large. Ample storage space. 3 servants' rooms. Butler's pantry, basement, water softener. Six-unit heat. Multiple garage. Enclosed passage to house. Sub-tropical landscape work. Large trees. Phone S. J. Bainbridge or Mrs. Shepherd, GLadstone 5154 or GRanite 6887, eves.

THE GEM OF BEVERLY HILLS

(Corner Beverly and Crescent) Beautiful corner, delightful surroundings, splendid construction. Interior decorations and handsome furniture.
Will sell furnished or unfurnished. This is unusual property owned by easterner who has no further use. EASTERN PROSPECTIVE BUYERS DON'T FAIL TO SEE. REASONABLE TERMS TO RESPONSIBLE PARTY. INT 6%. OPEN DAILY 10 TO 5. FULL COMM. TO LOCAL BROKERS.
OWNER ON PREMISES FOR SHORT TIME.

OFFERED FOR SALE
525 NO. BEDFORD DR.
An 8-room modern bungalow on a beautiful 90-ft. corner lot and one of the picturesque landscaped gardens in Beverly Hills. The garden is also completely inclosed by an antique wall which is one of the most artistic in this section. The house is modern thruout, best of hardware and unit heating system, inclosed solarium, two-car garage. An ideal home and investment. Call OX. 1187 or OX. 7925.

BIGGEST BARGAIN

$15,000 BELOW
Other new houses of equal appearance in the same block.
609 N. LINDEN DRIVE.
10 rms., just completed; finished in mahogany woodwork and beautifully decorated, 4 bedrooms, 4 baths, 3 sleeping porches, 3 dressing-rooms, large patio porch, patio, fountain and pond. Both driver's and maid's quarters. Special price to interested party.

Architect's Masterpiece SPANISH GEM

Beautiful view on gently sloping hill. School & yellow bus. 3 bedrms., 2 tile baths, unit heat, frigid. Bargain, $11,500, terms. Mr. Cheesman, OX. 6111. Suns. & eves. GR. 8223.

Gorgeously Furnished

in Beverly, 2-story, 4 bedrms. 2 baths, studio rm., 2-car gar. with servants' qtrs. Oriental rugs thruout, beaut. linen & silverware. Lot 120x150 with lge. swimming pool. Lease 6 mos. to 1 yr., $500 mo. Lawn cared for. Call MR. PHILLIPS, OX. 6111. Eves. OX. 5455.

FOR RENT

Excellent 16-ft. store, located in one of the best market buildings in Beverly Hills, suitable for confectionery store, lunch room, bakery or any other business; rent $75. BANTA-MAUSS CO., 710 Wilshire Blvd., Bev. Hills. OX. 0402.

FOR SALE—BY OWNER

Wonderful 7-rm. 2-sty. Eng. brick, homey home, 3 master bedrooms, 3 beaut. tile baths & shwrs. 28-foot living rm., lge. dining & bkfst. rm. 3-car gar. Lot 80x167. Sacrifice. Must bring quick action. 607 N. Palm Drive, Beverly Hills.

FOR RENT
Upper and lower flats, 6 rooms, 2 bedrooms, 2 baths, most attractive in Beverly Hills Rent $75 month, and block south of Wilshire Blvd.
WALTER G. McCARTY CORP. 1424 Wilshire Blvd. Beverly Hills. OX. 6147

A REAL BARGAIN

Have 60-foot close to new Beverly Hills High School. Price $4860. $1215 cash. Balance easy terms.
WALTER G. McCARTY CORP.
Wilshire at Speedway. AX. 6147.

7-ROOM English stucco, 3 baths, separate shower. The best of everything, frigidaire, 2-unit heating system, 2-car garage, corner lot, value $20,000. Price $16,000; $5000 cash, balance arranged. Call Hall Hailey, with A. B. Strode Co. OL. 9311.

EXCHANGES

Beverly Hills homes, $25,000 to $250,000. See us for clean-cut transactions.
DAN D. JONES CO.
435 No. Canon Dr. OX. 2807.

SEE 1709 AMBASSADOR DR. SACRIFICE

12-rm. Span. home. Swimming pool.

FOR sale at sacrifice, 7-rm., 2 baths, double garage, lot 75x150. $2000 below cost for immediate sale. 503 N. Roxbury Dr. Price $13,500. $1500 cash. Bal. $125 mo. Ph. Owner. Burbank 1013.

NEW 7-room Spanish Bungalow, 3 bedrooms, 2 baths and shower, just completed, only $10,500, easy to handle and ready to move in. Drive to 6342 COLGATE AVE. OXford 6813, ask for MR. CREASY.

Druggists Attention

See BANTA-MAUSS CO., 710 Wilshire Blvd., Bev. Hills. OX. 0402, for best location Beverly-Wilshire district, rent $75.

$31,500 FOR 11-room home, 3 baths; 120-foot frontage on Crescent Drive. Enough said.
KEM & ELKINS.
423 N. Camden Drive. OX. 1171.

New Spanish Home

Go to 156 So. Wetherly, new 7 rooms, 3 bedrooms, 2 baths, corner lot. Make offer.

BEVERLY Hills bus corner, So. Beverly Dr. subject to first loan of $10,000. Trade $18,500 equity for duplex with first loan only. MR. PRITCHARD. OX. 5601.

BEAUTIFUL—Drive up 610 N. Maple Dr., inspect & see for yourselves one of the most beaut. homes in Beverly Hills.

8-RM. Spanish house. 3 baths. dbl. gar. 1½ blks. from Beverly-Wilshire Apts. Beverly Hills. Owner Florence Westover. DU. 7814.

ENGLISH home, 4 bedrms., lot 85x200 Best location, now $35,000 1st mtg. $15,000. Will consider some exchange. Courtesy to agts. WA. 1527.

$500 UNDERPRICED

Lovely res. lot on Canon Dr nr. Country Club. $4250, terms. OX. 6168

WILL sell my Beverly home for below cost. I MUST SELL. Priced $8500 terms. Tell me what you can do. OX. 2803.

$1500 DOWN AND ASSUME MTGE. Bal. easy. 85-ft. lot. 607 N. Maple. Write OWNER. L. B. COLLER. 4134 East Blvd., Culver City.

SACRIFICE SALE OR TRADE, NEW 7-room bungalow. 149 N. Rexford Drive. SUBMIT OFFER. OX. 6526.

BEST BEVERLY HILLS BUYS GEO. E. READ, INC. Phone OX. 6177

FOR real buy in 7-rm. Eng. stucco look at 209 N. Palm & then phone Owner, FI. 4271. or Sta. Mon. 26361

TO LET—Unfurn. 5 rooms, large light modern stucco, extra toilet, garage centrally located. OX. 4777.

COMPELLED to sac. beaut. 7-rm. English stucco, almost new. Owner. 227 N. Rexford Dr. OX. 5656.

7 rms., 2 baths, 2 gar. Nrly. new. Sell best offer. Bona fide barg. Cons. trade. 109 N. La Peer dr. OX. 5843

WILL sac. my res. lot on Beverly, 150 ft. from Wilshire Blvd. if sold before March 1. Call DR. 4811.

619 N. Waldon Dr. 2-story Spanish 90-ft. lot. Sac $27,500. OX. 3507.

4-FLAT. Sell cheap or trade. 238 N. La Pere Dr. GRanite 6313.

FURN. or unfurn., compelled to sell. Big sac. 7 R. 3 bdrms. OX. 5851.

GLENDALE—For Sale, Exchange, Etc.

REPOSSESSED bargain, 7-room stucco, lot 50x197. Fruit trees, lawn & shrubs. 525 Glenwood Rd. near Pacific, close to grade school & site of new high school. 645 No. Glendale ave. Phone Glen. 6841.

$475 DOWN, $56 total paymt. New 7-rm. solid mahog., nr. new high school & Kenneth Rd. 60 ft. lot. Fine view. Close in. Rez. $9000 home for $6975. CHAS. E. MURPHEY, 417 So. Brand Glendale 2285

50x235. On N. Central ave., nr. Dryden st. no restrictions, no incumbrances. $5000; house rents for $35 mo. Adj. lot same size for same price. OR. 3183.

FORECLOSED! Fine 7-rm. Rossmoyne, electric cont. furnace. Cut to $7350. $800 will handle. Just $60 per mo. Only 7% int. CHAS. E. MURPHEY, 417 S. Brand. Glen. 2285

NEW 7-room stucco. Elevated view lot among the oaks. 80x266. 626 Russell Drive. $6300. Terms. MR. DODGE. at California Bldg.-Loan Assoc., 1010 Pershing Sq. Bldg. MU. 6127.

H. L. MILLER CO.

Real Estate, Insurance, Loans.
212 E. Broadway Glendale

GLENDALE—For Sale, Exchange, Etc.

TWO TILE BATHS Electric Refrigeration

FURNACE HEAT
$7850—$1000 CASH
SEVEN BEAUTIFUL ROOMS studio window fireplace, real mahogany woodwork all walls beautifully decorated in oil, 3 large bedrooms, unusually attractive breakfast room, every room heated two large cement patios Double garage, separate laundry. Large lot wonderful view of mountains and valley, several orange trees, ornamental lights. On high ground, very close in, near schools, stores and transportation. Open Sunday
Glendale Realty Co.
131½ So. Brand. Glendale 44.

ONLY $7850! $1000 CASH! Frigidaire—2 Tile Baths Unit Heating System

Wonderfully attractive new 7-room stucco home of distinctive Spanish design. Extremely beautiful throughout, all walls artistically hand decorated, genuine mahogany woodwork, arched ceilings, massive open tiled fireplace, big breakfast rm., 3 exquisitely decorated bedrms., convenient kitchen and service porch. Located in delightful Bellehurst Park on wide paved street, surrounded by other splendid homes.
The Akers Realty Co.
141 South Brand. Glendale 8267.

A Rare Bargain IN Verdugo Woodlands

Fine location, level street improved, unlimited view. 100x123. Priced for quick sale at $1750. Terms. Best buy we have in Glendale.
W. L. Twining, Realtor
308-309 Security Bldg. Glen. 5720.

INCOME PROPERTY

½ block east of Brand Boulevard south of Colorado. Lot 60x182 to alley. Splendid apartment site. Improved with one 7-room house and two 3-room bungalows and garage, rental more than carries investment. A bargain at $13,000.
W. L. Twining, Realtor
308-309 Security Bldg. Glen. 5720.

$4300 Bargain $4300

By builder & owner. Cozy 5-rm. home, h.w. floors, real fireplace, built-in refrigerator, garage, corner lot, 1 blk. from car line. Close to school. 435 Valencia, Burbank. Good terms. 514 Thompson Ave., GLENDALE.

DOWN payment of $2750 will install you in a completely furnished new English house; three bedrooms, two tile baths, electric controlled heat, double garage. Easy terms on balance. See owner, 957 E. Glenoaks Blvd., ROSSMOYNE.

BARGAIN

By builder & owner. 4-rm. house, real fireplace, h.w. floors, built-in refrigerator, breakfast rm., garage, bearing fruit trees, lawns, shrubbery, $4100. 526 Thompson Ave.

$6750. $1000 CASH
7-ROOM, 3 BEDROOMS
New and modern in every respect Best bargain in Glendale. $45 per month.
Wm. H. Sullivan, 112 S. Brand

NEW Eng. stucco, 7 rms., tile bath unit heat, finished in real mahog., double gar. Be satisfied, take a look Price $7500, $800 down.
EARL SHOOK REALTOR
131 NORTH BRAND. Glen. 2590.

BURBANK—For Sale, Exchange, Etc.

FOR good trades write Frank M. Wellington Realtor, 1914 S. Olive Burbank, or telephone Burbank 408.

PASADENA—For Sale, Exchange, Etc.

BEAUTIFUL ALTADENA HOME, new, worth $18,000. Furniture $2000. Mortgage $8300. Trade or cash equity $5000. Lawrence, Pasadena Co. 1115.

ENG. stucco, 7 rms., attractive surroundings, mtn. view, 3 bedrms., 2 bath, ex. toilet, $11,500. $4250 cash, bal. easy. HOGAN CO., 379 E. Colo. st Sales & rentals, Pas. Est. 17 yrs.

ALHAMBRA—For Sale, Exchange, Etc.

HERE is an opportunity to save $2000 on good residence property. 2 modern houses, 6-rm. on front and 3-rm. on rear of lot. One blk. from Main st. near public and parochial schools & stores. For quick sale reduced to $5500. Terms. Office open Sundays.
BALDWIN REALTY CO., INC.
110 West Main St., Alhambra. Phone 68.

5-ROOM STUCCO
Well located, slightly used. Fine condition, close to market. Cost $5250. Will sacrifice for $3250. $1000 cash. Phone Alhambra 4359. See Owner, 201 E. Garvey ave., Monterey Park.

$350 DOWN, esy payment buys Eng. style, 3 bedrms.; fine location near Gainsborough Heath. 435 Adelyn Dr., San Gabriel.

LOT 50x132, sewer, lights, street work in and paid, fine location, close to car line, $1050, easy terms. Write P. O. box 384, ALHAMBRA.

SAVE $2000. REPOSSESSED new home, 6-rm. cut to $4650. Vacant, move in. Bargain Easy terms. FORBES CO., 6 North Garfield.

FOR sale, desirable residence lot North Almansor St. 62 ft. Right price. Terms. Owner 106 S Cordova St ALHAMBRA.

SAN MARINO—For Sale, Exchange, Etc.

San Marino Snap $10,000

Good 7-rm. 2-sty. stucco, all oak floors, large liv. rm., fireplace, 3 bedrms., elect. contr. furnace, auto. heater, dbl. gar. Beautiful mt. view. Take small amount in trade or disc. for cash. Virgil Moore, 1302 Bank st., So. Pas. EL. 1110.

SOUTH PASADENA—For Sale, Exchange, Etc.

OWNER'S SACRIFICE

Six-room modern bungalow, fine neighborhood, furnished or unfurnished. Going East. Colorado 4888.

MILAN ave. lot 100x237 between Monterey & Oak st. Ph. Owner. EL. 2011

EAGLE ROCK—For Sale, Exchange, Etc.

WARD SAYS $1000 down gives you a deed to modern 5-rm. stucco home with tile bath and sink near Eagle Rock High School. Look at it and make an offer. You will be surprised. 4649 Glassell ave. ALbany 1314.

11-R. Eng. home, large lot. 3 tile baths, all tile kitchen. I must sell. $18,500. Beaut. location. 1644 Hill Drive. OR. 9601.

8-R. $1500 cash. $45 per mo. 2 baths, furnace. 6153 Mt. Royal Dr. AL. 1408

HIGHLAND PARK—For Sale, Exchange, Etc.

MUST sell dandy 6-rm. modern furnished home, fireplace. $4500. Tms. GA. 7268. Eves. GA. 3755.

$50 DOWN buys new 5-rm. stucco. fine view, nr. all schools. 5c car. Owner. 6936 Pasadena ave. GA. 3996

9-RM. strictly modern home, 4 bedrms., 2 garages, lot 50x150. $7500 Terms. 127 E. Ave 41. GA. 3112.

REAL bargain, 2 houses on lot 50x127. $3000, terms to suit. 5615 Pasadena Ave. GArfield 1135.

INC. One 6-rm., one 4-rm., dbl. gar. $6700. $700 cash. Owner. GA. 0513.

HUNTINGTON PARK—For Sale, Exchange, Etc.

FORECLOSURE SALE

CAN BE BOUGHT FOR MTGE.
Beaut. Walnut Pk. bung., 2 blks. from bus center Huntington Pk. 2 bdrms. & lge. slp. pch., all hdwd. flrs., 4 lge. walnut trees pay taxes. 127 Walnut st. Owner. MU. 3577.

$100 DOWN
Owner moves to Imperial Valley. Must sell new 5-rm. stucco. Near blvd. and business. House never lived in. Best bargain of all. Price reduced $800 for quick sale. 8305 Long Beach Blvd., South Gate.

4 UNITS, 4 gars. 66x150, now, space for 2 more units. $8750. Eq. $4750. 841 E. 61st st. Huntington Park.

DRIVE to 1904 Live Oak st. A new 6-rm. stuc., $5000. $300 dn., balance like rent.

BUS. lot 50x135 with 2 3-rm. houses, rear. Inc. $45. $2800. Eq. $2600. Terms. 841 E. 61. Huntington Park.

SANTA MONICA—For Sale, Exchange, Etc.

AUCTION

2 P.M. Monday, Feb. 20th. SANTA MONICA
Residential Corner
WITH 8-ROOM DWELLING
Cor. 5th & Montana ave., Santa Monica. Desirable home or rental property. 150 feet on Montana ave., the new gateway to the sea. Thriving business district only 5 blocks from Gables Beach Club. Lot 50x150. splendid apartment site. Has roomy comfortable home with basement, sun porch, real fireplace, double garage, living-room above. A real sacrifice.
BUY AT YOUR OWN PRICE
W. DWIGHT HAMMOND
Auctioneer. HO. 5715.

SANTA MONICA—For Sale, Exchange, Etc.

OWNER WILL SELL ON EASY TERMS THE S.E COR. S.M BLV & 17TH ST. 100x100 AT $375 PER FT. ALL Ass. Pd. Compare this with other values. Ph. OR. 5136

INGLEWOOD—For Sale, Exchange, Etc.

2 BUS. lots in Lennox on Hawthorne Blvd., $1700 equity, in exchange for some clear property. Owners only. T. J. Breen, 11629 Mayfield ave., Brentwood Heights.

CITY LOTS AND LANDS—For Sale —53

DON'T WAIT
UNTIL SATURDAY NIGHT TO TELEPHONE YOUR SUNDAY ADS TO THE TIMES. DO IT FRIDAY OR EARLY SATURDAY 7:30 P.M IS CLOSING HOUR FOR ALL CLASSIFICATIONS MEtropolitan 0700

WESTWOOD HILLS ESTATE
High level lot, unobstructed view, never can be shut off, large enough for tennis court and swimming pool. Really an estate. Full price only $13,000, on easy terms. Phone MUtual 4221, evenings WAshington 0412. Jessie Humphrey.

WESTWOOD HILLS
Adjoining campus site of University of California. North of Wilshire. $3950. Concrete streets, electroliers, sewers, ornamental trees, highly restricted. Wonderful buy. Call Hiestand, GLadstone 5155.

53x128
"B" zone lot, one block from major intersection. Paved streets, sewer, lights, paid for. Small payment down and balance E Z monthly plan. $2800 cash. Mr. Smiley, DR. 8147 or GR. 8443 evenings and Sun.

SIGHTLY ESTATE
$10,000
Close to Beverly Blvd. and Bel-Air golf course, 269 ft. frontage. Easy to build on and unexcelled from a scenic view. WH. 6023.

Veterans Opportunity

East front 50-foot lot on paved street ½ block from Venice blvd. Special total price three days only, $1375 cash. Was $1850. Call Hicks. OX. 5415. Evenings, EM. 3752.

Barg. for Quick Sale

Dandy apt. site 117x150, 1344 4th ave. 3-story apt. under construction adj. lot. Owner, C. L. Markwell, 324 Citizens' Nat'l. Bank Bldg. MU. 4349. RO. 7709.

WESTWOOD
Business lot Westwood Blvd., north Santa Monica Blvd. at opening price $12,500. Terms. ACT AT ONCE for this buy. Phone Eakins. GLadstone 5153. ROchester 9228 eves.

LAST three splendid residential lots in subdivision one block north of Wilshire Blvd., in Santa Monica, at $1750 each. Terms. M. B. RAPP, owner, 1415 Montana ave., Santa Monica. Ph. 21112.

WESTWOOD, north of Wilshire, $5900 on easy terms. See this before you buy anywhere. One of the choicest residential lots in the entire West Side in shadow of Holmby Hills and Bel-Air. Call Mr. Boyce, GLadstone 5152, or Eves. ROchester 9228.

48-FT business lot near Wilshire and the University at Westwood. $210 per foot. $2500 cash, balance 4 yrs. Call F. H. Haas OX. 1039. S. M. 217-93.

90-FT. front residential lot in Westwood Hills, three blocks from the University Campus and five blocks from Beverly Blvd. $3250, reasonable terms. Call Mr. Harsh at MUtual 4221.

SANTA Monica Blvd. business lot, Westwood, 45x110 to alley. $9000—Easy Terms. Have you a Trust Deed or Westwood lot equity to offer on this? Ph. Mrs. Albee, GLadstone 5155, or GRanite 5023 eves.

$1500. GENUINE $3000 building lot. Restriction $4000. 5c car. Magnificent view. Better than lots in Hollywood twice the price. If you plan a home you will not equal this in L. A. Owner, TU. 9017.

BUY FROM OWNER

Will sac. for cash, beaut. knoll bldg. lot in Westwood nr. carline & schl., o'looking country club. HE. 4564

LOT, level, 45x145, fine climate and view, all city improvements, one block from W car line, near schls. 6205 OAK CREST WAY. Phone GA. 0828.

BIGGEST APT.-SITE BARGAIN in Hollywood, 1 blk. N. blvd., 1 blk. from Cahuenga 60x178. Appraised at $525 ft. Ordered sold by estate at $420 ft. Com. to brokers. OX. 8043

MORENO HIGHLANDS

Beautiful view lot, 12 minutes from 7th & Broadway. Concrete sts. $250 cash. Bal. 3 yrs. Ph. OL. 4410

SAGAMORE PARK between Eagle Rock & Glendale. Large level lots, high & healthy, no fog. Top price $1850. 10% down. Trust deed basis. 2752 Verdugo Road. AL. 4114.

Only $260 Down

A wonderful homesite above the noise and congestion, yet only 15 minutes from downtown. OL. 1613.

$1500

132' frontage, beautiful Hollywood residential view lot. TERMS. PHONE GL. 3557.

IN WESTWOOD HILLS
View Lot—100x180
North of Wilshire with big homes building near. $9500. This will not last. Mrs. Zeiss, OXford 5914.

ONE 50-foot lot & one 45-foot, both east front, north of Pico Blvd., on paved street. Special prices of $2200 & $2000 for quick sale. Terms. Phone OX. 5415. Evenings EM. 3752.

BUILDERS, attention! Owner's loss your gain, 2 lots West 61st st. $1000 less than cost. Ripe for improvement. TAYLOR, TRinity 7233, Eve. HU. 0333.

HANCOCK Park residence lot ¼ blk. No. Beverly Blvd. on Vista st., lot 50x139. total price $4000. $1600 cash, bal. 3-yr. trust deed. Private owner needs money. Ph. GR. 4795.

INCOME
Big lot for less than $3000. Very close to the new University site in Westwood Hills. Phone Ross, MUtual 4221.

WILSHIRE DISTRICT
SACRIFICE $4750
Nice terraced east front residence lot, 50x140. Am taking loss of $1000. WH. 4613.

BUSINESS lot, 52 ft. frontage, close to major intersection. $100 per ft. Easy terms. For details phone OX. 1187, Mr. Foote.

COR. LOT 222 FT. FRONTAGE. Concrete street. Bus line. 20 min. downtown. City trees across street. B zone. $45 per mo. OLy. 6303.

CLOSE-IN property, lot 50x125, good apt. site, location 1607 W. 13th st., 2nd hse. from Union. Bargain for quick sale. VE. 7190.

DOCTOR'S SACRIFICE APT. or hotel site, 92x183 1.3 mi from 3rd & Bdwy. & 3rd lot from new 3rd st. Will trade. OL. 9802, 2-6 p.m.

FLAT or aptmt. site. $5250. Orange st., near P.E. car line, opp. Carthay Center, 1 block N. of Wilshire. 7020 Melrose. WH. 6905.

NEAR University. Good income lot for $3250. Small down payment. Call MU. 4221. Jessie Humphrey. Evenings, WA. 0412.

BEST FLAT OR DUPLEX LOT $5500
Citrus ave. near L. A. High. East front. 50x144. Trms. Own. TU 8065

APT. HOUSE SITE 100x135 FT. 1402 N. Gordon, Hollywood. Adjoins studio. $15,250, terms. J. C. Owings, 4417 Avalon. AX. 7260.

A REAL STEAL

Melrose cor., nr. La Brea. $269 per ft. $6000 cash. GLadstone 1591

LA CIENEGA COR. $9000

60 ft. business cor., nr. Pico. $180 will handle. 8504 W. Pico. OX. 6816.

FOR BARGAINS in real estate see HAROLD G. FERGUSON CORP. 756 S. Spring St. TRinity 2804.

50 FT. W. Adams, $6000. Best buy L. A. $1000 dn. 5182 W. Adams. OR. 0203.

INCOME 54x137 CORNER
$3750, worth $4000. Ripe for flat or move house on. 5707 Pico. WH. 3215

SACRIFICE my fine residential lot in Westwood. $1750. Worth $2000. L. Box 603, Sawtelle.

DANDY LOT CHEAP
In improved close-in tract. W. Pico Boulevard district. ORegon 8504.

HAVE $20,000 income lot W. Holly. 90x115. Will sell T. D. basis. $5000 down, bal. behind bldg. loan. GL. 7865

56x120—W. ADAMS bus. lot. $5450. Less than $100 ft. Big barg. Tms. 4633 West Washington. WH. 1457.

MUST SELL to settle estate. Apt site 50x161 with 5-rm. bung., nr. U.C.L.A. $5000. OL. 4715. GL. 4066

TWO adjoining fine view lots, Griffith Heights, near Franklin st. Improvements in. $2750 each. VE. 9057.

I HAVE the cheapest duplex site in L.A. Highland ave. at Wash. DU. 5260.

HANCOCK PARK BARGAIN
$9200. Highland ave. 60 feet. BARKER. 3867 W. 6th. WA. 1952.

Your opportunity. Reverses compel sale my Holly'd lot. Priced $3000. Take $1850. Owner. OL. 6119. No agts.

HANCOCK PARK
Duplex lot. $6000. OR. 9601.

COURT lot, 86x164. Sweetser; 1 lot off Melrose. $8000-$2500, tms. VE. 4415.

BARG to settle estate. B zone lot 50x140. OL. 2398. Eves. 591-409

LOT 56x165. $1750. 5 min. from Holly CARPENTER. GR. 4629.

BARGAIN, large res. lot. St. Andrews Pl. Near Pico. Own. VA. 3085.

50-FT lot in Beverly Hills. Small payment dn., bal. monthly. OX. 0797

AMBASSADOR apt. site cor. in high rental section. $14,000. FI 4369.

LOT. West Pico District, close in, cheap, easy terms. WH. 5616

FINE duplex lot 40x165. So Pasadena. Barg. 1117 Milan ave. EL. 3436.

CITY LOTS AND LANDS—For Sale —53

De Luxe Hotel, Apt. Site

FINEST IN THE CITY BEAUTIFUL ARDMORE AVE 95x150
½-Blk. to Wilshire Blvd.
NEAR AMBASSADOR HOTEL
$65 000
HALF CASH NO TRADES FULLY $40,000 UNDER VALUE Call Mr Marmont
KELLS & GRANT
Wilshire at Western. DU 3000.

INCOME LOT
HOLLYWOOD
Beautifully landscaped. Close to business and transportation. Finest residence district. For appointment call MR. SCHMIDT, 594-726 evenings and Sunday.

Los Feliz District

See this beautiful home site north of Los Feliz blvd. bet. Vermont & Western of two acres and a half. With all improvements in and paid for. Owner, OL. 1606.

TO RAISE CASH

Will sell my $5000 West 6th st. duplex lot for $3950. Carthay center district. Block from transportation, stores, etc. No brokers, trades or trust deeds. McKINSEY, OR. 1241.

AUCTION AUCTION
Tues., Feb. 21, 2 P.M. VA 4551. Beautiful lot 75x180 on south side of Los Feliz, 325 feet west of Vermont. Sign on lot. Opposite home of Rupert Hughes. Willis Land Co. Banks, Auct.

OWN YOUR OWN
I have a beautiful lot, all improvements in and paid for. Will build your home and design to suit. $200 down payment, balance like rent. 20 minutes from 6th & Bdwy. Phone mornings, 9 to 12. TU. 5478

BUSINESS LOT
Westwood Hills at intersection of two business boulevards. Wonderful future possibilities. Consider profits taken at other such intersections. $13,000, easy terms. Call MISS HOWE, GL. 5152. Eves. WH. 7047.

Cochran Ave. Booming

HANCOCK PARK APT. DIST.
Builders, speculators, we can deliver a 60-ft. lot at $7500
HAMMER, SHEDDEN & WESSON.
303 N. La Brea. WH. 1188.

$2500

Wonderful view lot, 12 min. from 7th & Broadway. Concrete streets, ornamental lights, sewers paid for. $250 cash, bal. 3 years. OL. 4709.

WESTWOOD HILLS
80x136 near Beverly Blvd., close to Holmby Hills and Bel-Air. ONLY $7000. MR. PIERCE. DR. 8147. Evenings GR. 4937.

$1500: GENUINE $3000 building lot; magnificent view; 5c car; better than lots in Hollywood selling at twice the price; if you are planning a home you will not equal this in Los Angeles. Owner, TU. 9017

113-FT. front lot, north of Wilshire Blvd. in Westwood Hills, high view lot in highly restricted district. Price $3300. Lawrence Schenz, GRanite 5363 eves. OXford 5914 daily.

To-Day's Opportunity

Build a duplex or four-family flat on this beautiful site 50x213. Fifteen minutes from downtown. Only $385 down. Balance three years. OL. 4709

WESTWOOD HILLS
Scenic estate. All improvements in. Very exclusive residential section. ONLY $9500. Easy terms. McCOMAS, HE. 4720 or DR. 8147.

$7500

Unrestricted Hollywood business corner on major blvd. 6000 cars pass daily. PHONE GL. 3557.

LOT on Ocean Ave., Santa Monica, south of Santa Monica Blvd., $20,000. Cheapest piece on street. M. B. RAPP, owner, 1415 Montana ave. Santa Monica. Ph. 22115.

BARGAIN, restricted lot near Manchester & Normandie. $1150. $435 S. VERMONT.

BUILDERS, 58 ft. cor. flat lot Bev.-Fairfax. $750 under. OR. 9968.

5th lot S. of 10th; Irolo; right for apts. Under pr. OWN. RO. 1874.

$3000 CASH. McCadden nr. Wilshire lot. GR 0711 WA. 0651

APARTMENT, FLAT PTY.—For Sale and Exchange —56

BEST APT. BUY

24-RM. 8-UNIT APT.
$5000 CASH
Bal. E.Z., barg. at $30,000. Leased for year at $400 per mo. Must sell. Take clear apt. site in trade. Call own. & bldr. 5:30 to 7 p.m. TU. 7430

BUSINESS PROPERTY—For Sale —58

Business Lot Foreclosure

Located on car line between Beverly Hills and Wilshire district 60x110 to a 20 ft. alley. A real bargain at $6500. Terms can be arranged. Call R. LAKEY. HE. 4141.
C. E. TOBERMAN CO.
6763 Hollywood Blvd.

SACRIFICE
Southeast corner Sunset and Bunkerhill.
125 ft. on Sunset, 75 on Bunkerhill. Mortgage $15,000. Make an offer.
MUtual 3301. COLEMAN.

WILL SACRIFICE my beaut. new income prop. of 4 lge. stores & 5 mod. apts. Located on cor. lot in A-1 business section. Rental val. $6000 yrly. A real bargain at $60,000; but will discount $12,000 for quick sale, or only $48,000 gets it. Have equity of $17,000. This is a steal. Will trade. R. T. INGELS 5441 Monte Vista. GA. 3100 or GA. 3185.

BEVERLY Blvd. 30x50, snap, $3750. $750 cash. $25 mo. Restrictions expire before you have paid out. La Cienega Blvd. nr. Melrose. 30x125, snap, $3750. $750 cash. $25 month. These lots are clear. I need a little cash now. You will make a nice profit on either lot. Owner. HE. 5165

BRICK corner store building on Main Westside Artery Leased 1 first-class tenant $2430 per year. Price $19,500.

HARRY GROSSMAN

204 Haas Bldg. 7th-Bdwy. TU. 2471

CASH TALKS. Worth $3500, now $1250, full price, 25x110 on Centinela ave., one block so. of Pico blvd. Visualize 2 years hence. See sign on lot and phone owner.

VERMONT CORNER

Near Vernon, best buy on Vermont. $7500 down, balance mortgage 7%. 4800 S. FIGUEROA. AX. 6829.

TWO-STORY brick income property at 227 EAST 4TH. Yielding 7% Perm. tenants. $30,000. McCORMICK, 1066 N. Alameda. TU. 5856.

BROADWAY BARGAIN
Owner orders sold, cor. 71st st. & Bdwy. $17,500. $2500 dn. 52 ft. frontage. 7112 S. Bdwy. TH. 6224

HOLLYWOOD Blvd., near new Dyas store Will make $40,000 within 3 yrs. Price $108,000. No agents. Owner. GR. 4971. Eves. GL. 8886.

3 Brick Stores $13,500

Nr. Western & Vernon. $2000 cash Owner's sac. VE. 3444. WH. 1448.

SACRIFICE MY LOT
Beautiful apt. site near Pico on Fedora. See owner, 1321 Fedora.

ECHO PARK AVE., bus. lot, close in, 4-rm. bung. on rear. $6800. Terms. DU. 7577.

SNAP—SO. FLOWER ST., 227-29. 2 blks. from Library 2 lots 45x165 or 95x165, $18,000 each. GR 5806.

SEE this corner to lease 100x100. Sunset & Silver Lake Blvd. Owner's address on the property.

60-FT. COR ON 3RD ST. NR. LA BREA. $19,000. 249 S. LA BREA.

BARGAIN, $6850. Bus. lot in heart Culver City. Ph. ST. 0205.

HUNTINGTON Park bargain. 57 ft. Pac. Blvd. $20,000, terms. MI. 2539

SACRIFICE bus. lot 80x142. Frontage on blvd. Ph. Sun. VE. 3461.

BROADWAY corner for sale at low figure. Tulane Hotel. 330½ S. Hill.

INDUSTRIAL PROPERTY—For Sale and Exchange —59

WASH. to 18 St. to st. 100x250, $40,000; 11 & Central, st. to st., 80x175, $38,000; E. 8, 40x157, $6000, E. 17, 80x110, $9000. Ransom, WE. 5802.

DESIRABLE warehouse or factory site, close in, 120x135. Joins S. P. Ry. bet. L. A. & Glendale. Owner, Box 607, Arcadia. Tel. 225-J.

3 ACRES, bank foreclosure, well located. Priced to sell quick. 8905 ATLANTIC BLVD. DE. 9651.

10 ACRES Atlantic Blvd., S. P. & U. P. R. R. $6000 per. Mason, Cole & Co., 609 S Grand. TR. 6018.

INCOME PROPERTY—For Sale —57

W. ADAMS dist. Reduced. Corner res. 3 apts. also duplex, $21,500, $3000 cash. $100 month. Owner. RO. 2680.

Owner sac. 12 lg. rms., well built dup. Clear, on W. Santa Barbara ave UN. 7497.

MUST BE SOLD. Well built 4-flat bldg cor lot near Pico & Western $17,000. OR. 4907. OR. 5118.

$12,000 EQ. 20-rm. 4-flat. 1702 WEST BLVD. Mtge. $10,000, rent $2840; take income lot. WH. 7144.

6 HSES. $1000 dn. S. Vermont. Inc. $1300, all rented. No agts. 598521.

24-RM. new apt. building & furniture. Inc. $9000 per yr. GL. 4767.

AND LANDS—

otel, Apt. Site

IN THE CITY
ARBORNE AVE
Wilshire Blvd.
EAR OF HOTEL
NO TRADES.
UNDER VALUE
& GRANT
DU 9000

LOT
LLWOOD
ndscaped. Close to
nsportation. Finest
t. Must sell. $24-725 over-
ley.

z District

iful home sites north
vd. at Let. Vermont
o acres and 5 half
ements in and sold
SE CASH
$5000 West 6th st.;
5050. Carthay center
from transportation.
Brokers, tradesr or
KINSEY, OR. 1241.

AUCTION
2, P.M. 4651
180 on south side
25 feet west of
bert Hughes,
Hughes Auct.
UR OWN
ufitted lot. all im-
ready for building
and design to suit.
balance like
from 4th & Soto
5 to 12. TU. 1415
at intersection of
levards. Wonderful
ding; prefer
such intersections
erms. Call MIRS
S. 6th st.
e. Booming
DYER & SON, INC.
620 N. Western. HO. 5245.

APT. DIST.
ators, as can do
$7500
DEN & WESSON,
WOOD. 1183.
500
lot, 12 min. from
Concrete streets.
sewers paid for
MIDT. 834-725 eve-
HILLS

[INCOME PROPERTY—

FORECLOSURE SA
4-family apt., 21 rms.,
practically new; 3 fine
furnished flats; 1 un-
ery has been re-
ed; 2 blks. to Pico
D. forecloser's sale;
$19,000.
OWNER 3 apts. 8 rms.
$4000 BELOW MARK
APARTMENT BARG
MAKE OFFER
Just completed; one of
$24,000; 6 rooms and
Will consider vacant
Forced to sell; must
OX. 6111.
4-Flat Sacrifice
I can deliver to you
ulous price of $16,750
36-room, 4-flat apt.
income of $2750 per
This is 15% on the
MR. OAKE, GL. 8800.
AN whopper! 4-family apt.
West Hollywood
Blvd. Frigidaire in
kitchen. Income $150 a
For quick sale, $12,000
before you see it.
Adams or Irwin.

SEE OUR MODEL
CALIF. CAPON RANCH

Artesia st., at Burbank ave., Ariesia,
(1½ mi. S.E. of L.A.) Make $3200
a year at home, with us on a small
place. See MR. WRIGHT,
Vermont ave. Phone OL. 2321.

MR. RABBIT MAN

Would $2100 net profit per year in-
terest you in raising rabbits, under
our successful plan? Send for illus-
trated folder. Just off the press.

EDWARDS & WILDEY CO.
504 FINE ARTS BLDG.
811 W. 7TH STREET

Choice Turkey Ranch

Over 6 acres on highway, L. A. Co.
Also suitable for investment. Good elec-
tion, water. Priced at $1500 for
quick sale. Will consider $500 trade
on cabin site clear, balance 5 yrs.
Owned. Address P. box 55. Times
Office.

Acre $1700, Nr. Van Nuys

On good streets, with gas,
water & electricity in and paid
for. Only 2 ac. left.
ROCKWELL SMITH
1400 Van Nuys Blvd., cor
Burbank Blvd., Van Nuys, Calif.
INDEPENDENCE awaits you here.
$10 per acre, full price. Clear deed
and title. Ford's Small Farms. 521
Spring st.

LOT for sale, Victorville. On the edge
of desert. Fine residence lot, $350.
one-third cash. 323 S. San Vicente
blvd.

[INCOME PROPERTY—

FORECLOSURE SALE
4-family flat, 21 rms., 2 baths;
practically new; 3 fine modern
furnished flats; 1 unfurnished
erty has been recently re-
ed; 2 blks. to Pico car; 1
D. foreclosure sale; must sell
$19,000.
OWNER 3 apts. 8 rms.
APARTMENT BARGAIN
MAKE OFFER
Just completed; one of finest
$24,000; 6 rooms and sleeping
Will consider vacant property
Forced to sell; must have cash.
OX. 6111.
4-Flat Sacrifice
I can deliver to you at a fabu-
ulous price of $16,750 for this
36-room, 4-flat apartment house
income of $2750 per month.
This is 15% on the investment.
MR. OAKE, GL. 8800.
AN whopper! 4-family apt. house;
West Hollywood; 1 block to Sunset
Blvd. Frigidaire in each flat. Tiled
kitchens. Income $150 a month.
For quick sale, $12,000; must be seen
before you see it. Call owner,
Adams or Irwin.

Wilshire - La Brea Dist
New Apartment building; 6 rooms and
sleeping porch in each apt.; 2 baths;
entrance; tiled; $11,000 cash.
Owner, 1719 N. Wilton pl.

CLINCH & THURM
444 S. Western Ave. opposite
Fast-growing business & cash
modern 2-story & basement
from 4th & Soto
5 to 12. TU. 1415
at intersection of
levards. Wonderful
ding; prefer
such intersections
erms. Call MIRS
S. 6th st.
e. Booming
DYER & SON, INC.
620 N. Western. HO. 5245.

APT. DIST.
ators, as can do
$7500
DEN & WESSON,
WOOD. 1183.
500
lot, 12 min. from
Concrete streets.
sewers paid for
MIDT. 834-725 eve-
HILLS

[DOULTRY AND RABBIT—
Ranches for Sale —69

CHICKENS FOR SALE
Be sure to see SUNSHINE FARMS before you locate. 5 acres & acre. Original low prices. Terms as low as $10 mo. Clear, sparkling water, gas, elec.; paved street in and paid. 75 families here. Store coming weekly. Selling fast because you can hold a city job & live here. Little farms improved with houses as low as $1975. Drive out any day. Go out Whittier Blvd. to Painter ave., Whittier turn right or south on Painter Ave. to SUNSHINE FARMS, or take short route out E. 9th St., Telegraph Road, straight thru Santa Fe Springs to SUNSHINE FARMS, Loftus Land Co., owners. Ph. 619, 850 S. Spring. MAIN OFFICE open Saturday afternoon. Tract office open Sunday.

ON account of other business owner forced to sell this paying chicken ranch; practically new, wonderful climate & location. 1600 year-old walnuts, average production about 400 eggs per day. Net income present price $300 per month. 32-12-year-old bodied walnuts in other property has to be seen to be appreciated. Drive out thru Town of Temple to Baldwin ave., turn So. on Baldwin to Olive st., turn left on Olive, first house facing south, W. F. Gliddon, Route Alhambra 624.

SEE OUR MODEL
CALIF. CAPON RANCH

Artesia st., at Burbank ave., Artesia,
(1½ mi. S.E. of L.A.) Make $3200
a year at home, with us on a small
place. See MR. WRIGHT,
Vermont ave. Phone OL. 2321.

MR. RABBIT MAN

Would $2100 net profit per year in-
terest you in raising rabbits, under
our successful plan? Send for illus-
trated folder. Just off the press.

EDWARDS & WILDEY CO.
504 FINE ARTS BLDG.
811 W. 7TH STREET

Choice Turkey Ranch

Over 6 acres on highway, L. A. Co.
Also suitable for investment. Good elec-
tion, water. Priced at $1500 for
quick sale. Will consider $500 trade
on cabin site clear, balance 5 yrs.
Owned. Address P. box 55. Times
Office.

Acre $1700, Nr. Van Nuys

On good streets, with gas,
water & electricity in and paid
for. Only 2 ac. left.
ROCKWELL SMITH
1400 Van Nuys Blvd., cor
Burbank Blvd., Van Nuys, Calif.
INDEPENDENCE awaits you here.
$10 per acre, full price. Clear deed
and title. Ford's Small Farms. 521
Spring st.

LOT for sale, Victorville. On the edge
of desert. Fine residence lot, $350.
one-third cash. 323 S. San Vicente
blvd.

[COUNTRY PROPERTY—
For Sale —83

BEAUTIFUL estate of 630
acres in Santa Barbara
County, close to Santa Bar-
bara. New 12-room modern
home, 1 guest house, 4 tenant
houses, 2 barns, 2 silos, 2
good soil. Priced at $50,000.
Will take clear home for $15,-
000 equity.
See Mr. Robson
The Frank Meline Co.
Room 400, Sun Bldg.
& HILL, 8TH & HILL STS.

WILL DIVIDE 40 ACRES
BEST
VALENCIA ORANGE—LEMON
LAND
Three hours from Los Angeles,
front projected belt, pressure irriga-
tion, $550 an acre for next 10 days.
Good for avocados or winter vege-
tables. Address P. box 41, Times
Office.

NO MISTAKE in buying INCOME
and at VISTA—the fastest growing
most rapidly developing citrus and
avocado district in So. Calif. Land
now at $450 an acre. Only
1½ miles from Vista. Unrivaled climate,
exient, soil, ample water, choice
floor opportunity NOW. Send for
free descrip. literature. EDWIN G.
HART, INC., 124 Van Nuys Bldg.
Tel. TR. 4521.

MY country place, new plastered
house, 3 acre 140x210, fenced, 1drive,
for avocados, fruit, truck gardening,
turkey & chicken equip., spring
water, beautiful view; 1500 ft. eleva-
tion. A real place to live. Will sac
rifice; price $7500. Your terms, or
will lease to right party. Consider
trade. Will not assume. Mrs. Wood,
3525 Virginia ave., Hollywood.

66 ACRES clear, foothills near Red-
lands. Water stock, flowing spring.
Partly cleared; some oaks and avoca-
dos. Beautiful country home site.
Under 7000 ft. Barg., $4000. Also
another 80, near, same loc., water
stock & spring. Fine for country
home, suitable for chickens & fruit.
very. Only $4000. Owner, A. L.
Markwell, 214 Citizens' Nat. Bank
MU. 4248. RO. 7705.

RENT buy in Vista Irrigation district,
Nearby eight acres in this district
$2850. $710 down will handle and
you can take ten years in paying
balance. Lovely ranger for avoca-
dos or walnuts. Fine for growing
deciduous fruits, Kadota figs, poul-
try, etc. Compare this now with any-
thing in county. Write for appoint-
ment. Address T. box 37, Times
Office.

Work For Yourself

This 2-acre piece of real sub-
tropic land will put you on easy
street if you plant it to avocados
figs and avocados. It's in the best
of San Diego Co. $750 cash, bal.
easy terms. Address P. box 190,
Times Office.

AVOCADOS, one and one-half acres
planted 2 years. This tract is sure
to be making a real living for someone
in a couple two years. Three hours
from Los Angeles. $1150 down, bal-
ance to suit purchaser. Oil possibilities.
13527 Oxnard st., Van Nuys. Phone
VAN NUYS 802-J.

SPECIAL OFFER

2.40 acres, San Diego Co. Water
piped to property; soil and climate
for first class. Total price only
$1,525. $425 cash, balance 3 years.
PHILLIPS & HAMBAUGH
316 Spreckels Bldg., 714 S. Hill.

AVOCADOS are paying big money.
The best varieties for home or com-
fruit with abundance of water. $500
up. $150 per acre.
Phillips & Hambaugh
714 S. Hill st. Suite 316.

$1 full $ 1-4 acres going for $1250.
$50 down payment and $7 per
month. Water stock, gas, electric
ity; rich deep soil; ideal for poultry,
bees, fruit or truck. No trade
or agents. Write owner, RF box
Times Branch.

40 AC. almond ranch, with modern
home and equipment. Price $1600
per acre. Will trade for vacant
lake some trade. SALVINI REALTY
Escondido, Calif. 512 E. Colo-
rado. Phone Glen. 4121.

AVOCADO LAND, 2.6 acres for $2160.
Cash. $420; remainder $845.60 annu-
ally for 3 yrs. In one of best produc-
ing districts in Calif. 45 min. from
Los Angeles. For interesting folder
address Dept. 1124 Van Nuys Bldg.
Tel. TR. 4521.

MY country place, new plastered
house, 3 acre 140x210, fenced, 1drive,
for avocados, fruit, truck garden-
ing, turkey & chicken equip., spring
water, beautiful view; 1500 ft. eleva-
tion. A real place to live. Will sac
rifice; price $7500. Your terms, or
will lease to right party. Consider
trade. Will not assume. Mrs. Wood,
3525 Virginia ave., Hollywood.

66 ACRES clear, foothills near Red-
lands. Water stock, flowing spring.
Partly cleared; some oaks and avoca-
dos. Beautiful country home site.
Under 7000 ft. Barg., $4000. Also
another 80, near, same loc., water
stock & spring. Fine for country
home, suitable for chickens & fruit.
very. Only $4000. Owner, A. L.
Markwell, 214 Citizens' Nat. Bank
MU. 4248. RO. 7705.

RENT buy in Vista Irrigation district,
Nearby eight acres in this district
$2850. $710 down will handle and
you can take ten years in paying
balance. Lovely ranger for avoca-
dos or walnuts. Fine for growing
deciduous fruits, Kadota figs, poul-
try, etc. Compare this now with any-
thing in county. Write for appoint-
ment. Address T. box 37, Times
Office.

Work For Yourself

This 2-acre piece of real sub-
tropic land will put you on easy
street if you plant it to avocados
figs and avocados. It's in the best
of San Diego Co. $750 cash, bal.
easy terms. Address P. box 190,
Times Office.

AVOCADOS, one and one-half acres
planted 2 years. This tract is sure
to be making a real living for someone
in a couple two years. Three hours
from Los Angeles. $1150 down, bal-
ance to suit purchaser. Oil possibilities.
13527 Oxnard st., Van Nuys. Phone
VAN NUYS 802-J.

SPECIAL OFFER

2.40 acres, San Diego Co. Water
piped to property; soil and climate
for first class. Total price only
$1,525. $425 cash, balance 3 years.
PHILLIPS & HAMBAUGH
316 Spreckels Bldg., 714 S. Hill.

AVOCADOS are paying big money.
The best varieties for home or com-
fruit with abundance of water. $500
up. $150 per acre.
Phillips & Hambaugh
714 S. Hill st. Suite 316.

[COUNTRY PROPERTY—
For Sale —83

Big Returns and Quick

are realized by buyers of MILLER & LUX Stanislaus Bridge Farms on the San Joaquin River.

$100 land produces big yields of al-
falfa, grain, grapes, cotton, fruit
and vegetables. Ideal for dairies
and poultry.

Fine place to live, good roads, good
schools, near Fresno and Madera.

This land, under one ownership for
60 years, is being sold by the own-
ers themselves.

Miller & Lux, Inc.

Room 1022, 216 West Sixth street
MUtual 7247. Los Angeles.

High-Class Land

In California, such land has an
abundance of cheap water; delight-
ful climate; fine soil; growing
co-operative markets and a class of
people that are desirable as neigh-
bors.

Our lands fulfill all these re-
quirements, and we qualify you
can secure 5 to 40 acres on very
easy terms. Trades are not consid-
ered, but every aid is made in fi-
nancing you.

Call or write for details.
WATERFORD DEVELOPMENT CO.
Owners and Developers.
Suite 225, 433 So. Spring St.

2 ACRES ocean view, San Diego Co.
Avocado and winter strawberry
land for $1 and accept $850 as down
payment. Address M box 91, Times
Office.

CHOICE imp. & unimpr. alfalfa land
in Minneola Valley, plenty of wa-
ter. J. L. Loomis, Daggett, Calif.

12 A. close in, Paso Robles, level,
$65 A. $250 cash. Simmons, 657 N. Com-
monwealth ave. 532057.

$400 ACRES San Diego County, 5 mi.
of Coast Highway; 450 E. Western.

Antelope Valley

$25 TO $60 PER A.—Terms. Few re-
maining tracts level alfalfa, fruit
land adjoining; some choice. Antelope
Valley Land Co., 333 Black Bldg.

$100 BUYS 40 A. L.A. county fine
soil, $1000 cash, each year. Thomas
Bowen, Lancaster.

Imperial Valley

EXCHANGE or lease, 160 A. alfalfa
ranch, 4 mi. E. Centro. Owner,
DU. 2642.

Little Rock

20-ACRE pear orchard for sale or
trade for clear. DE. 4579.

San Fernando Valley

ONLY $1650
Acre bargain, choice location, nr.
Van Nuys and school and car line.
All assessments paid. This is a
small tract, we have, however, a
Revis, 6226 Van Nuys Blvd., Van
NUYS. OXALADE 1726.

5-RM. English type stucco home just
off Ventura blvd. at Sherman Way.
House must be seen to be appre-
closed on. I am the owner & will
take what I have in property for
immediate sale. $7300 Owner, L. G.
SMITH, HE. 8742.

WILL cut price to quick buyer, going
East. 5 acres Beautiful modern,
ranch, 5 acres Beautiful modern,
and Rock Island Furniture. Equipment
for $6000 here. Must be seen to be
appreciated. 12461 Hubbard Ave.,
San Fernando.

SUBDIVISION ACRES

150 acres in San Fernando Val-
ley on main highway from Sac-
ramento to Los Angeles, 1 mile
from the valley, at $450 per
acre. Should sell single at $1000.
Call H. M. Hall, Sec. CLEO
FOR sale, foothill side Ventura blvd.
100x148, large walnut & shade
trees, water, gas, elec. $500 cash
handle. Larger tracts on similar
terms. Owner, 4254 Sunset Blvd.
635 ft. on beautiful Riverside Drive,
west of Lankershim at sacrifice. 11
ac. for only $1000. Will divide;
land sold for $5000 per A. Call HE
1103 at once.

6 A. close in, ½ alfalfa, 5-r. house,
barn, nr. govt. hosp. $25,000. Will
cons. 2-ac. inc. lot, HE. 8214.

Kern County

FOR lease, 55 acres in Weed Patch,
Kern county; part cotton land, bal-
ance grapes & orchard. Plenty wa-
ter. Bird or cash rent. Call 1124
Bank of Italy Bldg. VA. 0133.

Boulder Dam

BUY an acre ($95) or 10 acres at $65
per A., easy terms, between Las
Vegas & Boulder site of Boulder
Dam city lots 9 blocks from bus.
cent. of city. Sacrifice $1000 for
bus leaves every Sat. eve.; take the
trip with us. Info. 719 LOEW'S
STATE BLDG. VA. 8213.

Porterville

10 A. Cor. 2 Blks. Business

2 blks. hiway, nr. school. Porterville
is Terminal. Sacrifice $4,000 cash;
trade for clear prop. Owner, 5511
Media Dr., L. A. Ph. GAr. 7216.

[MOUNTAIN, RESORT, LAKE
Property—Sale, Exch., Etc. —87

BEAUTIFUL mountain canon estates,
$40 acre trees, ferns, flowers, run-
ning streams; 1 hour from L.A.; to
be subdivided, only 54 miles from
Los Angeles; 1 hour from Pasadena
handle and that includes care for
another two years. Mrs. Winn, 600
Sun Building, 706 South Hill.

Only $2700 Full Price

for almost 5½ acres, sub-tropic
view land, well to produce more in
avocados, citrus and winter vege-
tables than $10,000 will earn in
Imperial Valley. $100 cash handles.
Address P. box 43, Times
Office.

SAN FERNANDO VALLEY
20 acres, $1500 an acre.
5 acres, $1100 an acre.
20 acres walnuts, $2000 an acre.
20 acres alfalfa, $1250 an acre.
All exceptionally fine. Owner,
R. McCammon, 6760 Franklin Pl.
HO. 3311.

$35 AN ACRE
Highly desirable 1100 acre ranch,
nearly all under cultivation. Well
fenced, good buildings, fences,
etc. Operating profitably under
present management. Oil possibilities.
13527 Oxnard st., Van Nuys. Phone
VAN NUYS 802-J.

SPECIAL OFFER

2.40 acres, San Diego Co. Water
piped to property; soil and climate
for first class. Total price only
$1,525. $425 cash, balance 3 years.
PHILLIPS & HAMBAUGH
316 Spreckels Bldg., 714 S. Hill.

AVOCADOS are paying big money.
The best varieties for home or com-
fruit with abundance of water. $500
up. $150 per acre.
Phillips & Hambaugh
714 S. Hill st. Suite 316.

[REAL ESTATE—
For Sale—Miscellaneous —70

DON'T WAIT

UNTIL SUNDAY NIGHT TO
TELEPHONE YOUR SUNDAY ADS
TO THE TIMES BUT PHONE
OR EARLY SATURDAY. 7:30 P.M.
IS CLOSING HOUR FOR ALL
CLASSIFICATIONS MUtual 6138
0700

GROOM doubles $2000 below cost
$8495. 2124 Sunset. DU. 4241.

[ACREAGE, SUBDIVISION—
Miscellaneous —70½

SUBDIVIDER'S ATTENTION!!
1240-acre tract 6 miles from Sac-
ramento, 6 miles from pavement
& railroad, suitable for 5-, 10- or
5-acre poultry tracts. Good roads.
Location & price attractive. A.
Shelley, 1124 Van Nuys Bldg.

FOR SALE, 228 acres adjoining new
Lanky studio farm on Ventura Blvd.
level, ideal for subdivision. $2400
per acre, easy terms. C. S. Hinn
(owner), 4254 Magnolia ave. Phone
645145. Long Beach.

20 ACRES walnuts, major boulevard,
type subdivided, Sulphur Van Nuys.
price low. Small cash payment.
B. Sayre, 2121 100 N. Wil-
SON, Pasadena.

ORANGE walnut and lemon land, San
Fernando Valley, south of Hall Vil-
lage & Woodman Blvds., Van Nuys.
Calif.

TO 10 AC. across S. M. Mts., close to
road thru prop., ocean view, priced
to sell. Owner, 1527 Ocean Ave.,
SANTA MONICA.

$300 CASH; 10 acres fine land, Indio.
Miss Temple, MU. 6694. PM.

[WANTED—
Real Estate
Miscellaneous —71-X

WILL ASSUME

Have client with cash and clear
vacant land or will trade on well
located business or income property.
Would consider a good ranch or
walnuts. Address R. box 190,
Times Office.

W. I. Hollingsworth & Co.

Realtors.
Tilmity 9651.
Hollingsworth Bldg. 6th & Hill.

WANT good ORANGE GROVE
Have client with cash
income. Must be good. Mr. Mitchell
with
EARL TAYLOR
923 Chester Williams Bldg. MU. 2266

Want San Fernando Land

About 100 Acres
RIMPSON & CHILDS
Suite 1022—453 So. Spring.

TRADE 2-STORY STUCCO HOME
at 2162 VIRGINIA ROAD,
4 bedrms., unit heat, lot 60x150.
Want clear lot, will assume.
OWNER, 600 N. IRVING, GL. 6835

WILL give cash, clear lot and trust
deed for your residence; income or
business property. Will assume.
Owners only. 1004 ARCHITECTS
BLDG. Mr. Figueroa.

LIST your property for sale or ex-
change. WE OPERATE ALL OVER
Infinity value considered.
PUEBLO LAND CO., Realtors. 457
Roosevelt Bldg. TU. 1992.

WANT some vacant or improved lot
will give clear modern 6-r. stucco
home. Cash will equalize. First mtg.
only. YOLO, TR. 3559.

WANT good vacant lot or suburban
to $1500 some cash for 5-rm. dbl.
nr Western. Pr. $6500. Will assume
4152 S. VERMONT. UN. 9652.

OPTION on 10-ACRE CALL
MELROSE REALTY CO.
4302 MELROSE AVE. OL. 5595

DO YOU WANT TO SELL NOW? WE
WILL ABSOLUTELY SELL YOUR
REAL ESTATE WITHIN 30 DAYS
STOCK EXCH. BLDG. VA. 4551.

F. G. I. CO. 6 6 8
FOR IMMEDIATE PROFIT IN 10
DAYS. CALL TRinity 4544.
STOCK EXCHANGE BLDG.

IF YOU MUST SELL

We buy bargains. CASH. MU. 5222
GOING to lose your house or lot?
Will pay cash for equity & assume.
Address P. box 191, Times Branch.

YOUR PROPERTY CAN BE SOLD
Our AUCTION METHOD will do it
C. E. Gardner Co. VA. 2184

For Cash. Not Classified —71

HAVE $70,000 farm mtg. Wish to
exch. for imp. or vacant property in
So. Calif. Address X. box 311,
Times Branch.

WILL pay cash for equity in
PROPERTY. CALL H. S. WOOD
726 W. 16TH ST. VA. 8756.

IF YOU WANT TO SELL your Cali-
fornia real estate or exchange for
Fl Monte estate call on real mar-
ket value, phone VE 6079

Houses —71-A

WANT to buy 5 or 6-room modern
home in west or northwest L. A.
Will pay cash and a bar-
gain. Give description, location and
price. C. G. MAXWELL, Gilman
Hot Springs, San Jacinto, Calif.

WILL pay $5000 full cash price for
new bungalow near car line not
more than 30 min. from 7th & Broa.
Address X box 18, Times Office.

MODERN 3-bedroom house, W. or N.
of Hollywood; $7500. Have clear
$2000 Santa Monica lot as
down payment. CR. 5783 eves.

$4000 CASH for 6-r. highway suit-
able for auto camp. F. Manatt, 3819
Harrington, Culver City.

WANT House in Carthay Center to
$15,000, have equity in 90 ft. B zone
in Los Angeles. GR. 7835.

WANT hse. for $0 A. Cal. veg. land,
clear. 705 W. 40th Pl. AX. 0251.

WANT hse. for $0 A. Cal. veg. land,
clear. 705 W. 40th Place. AX. 0251

Lots —71-B

10-RM. brick house, old Windsor Sq.
dist. Corner lot. Will take clear lot
up to $10,000. Can arrange bank
loan for difference. HE. 7159.

WANT A. B. C zone lot on T.D. ta-
ble in full details in first letter.
Address Y. box 487, Times Branch.

WANT $2000 clear lot for Wills ex-
change sedan. Glen. 1748.

WANT C zone lot for apt. house
only. OL. 6201. 4284 Sunset Blvd.

[WANTED—
Real Estate
Lots —71-B

BUILDER wants B Zone lots. Own-
ers or agents. 1002 S. Hill st.

WANTED city vacant or improved.
Have 220 acre Imperial
alfalfa ranch. Good improvements,
plenty water. Implements, tools,
tractor and furniture. Owner, 300
W. Hellman Bldg.

I am in the market for 1 or 2 clear
lots. Will give in exchange for same
my beautiful 5-room model Spanish
home subject only to 1st mtg. of
$5000. OWNER, WE. 1274.

BUILDERS who can furnish refs.
from Material Dealers' Credit Assn.
will pay from $500 to $1000 dn.
on T.D. lot. Owners only. OR. 2262.

LOT or 5-r. H. on mtg. pay-off or on
T.D. basis. Good cash down pay-
ment. Balance secured. GR. 6493.

FROM owners only. I want lots of all
descriptions for cash or trade. Ad-
dress P. box 395, Times Branch.

WANTED—Cheap lots from owners only. 1004 Architect Bldg., 6th
and Figueroa.

ENGLISH foothill home, Glendale, 4
bedrms., 2 baths, for inc. vac. in L.
A. Address P. box 178, Times Office.

WANT business lot in Hancock Park.
Must be bargain. Have clear home
and cash. OR. 2401.

Acreage —71-C

BUY or lease acre on highway suit-
able for auto camp. F. Manatt,
3819 Clarrington, Culver City.

Business Property —71-D

WANTED TO BUY
I will pay the best bargain in
business prop. only offered in next
30 days; not over $150,000 cash;
must show good income, be in L. A.
Address P. box 145, Times Office.

HAVE YOU BUSINESS FRONTAGE
for close-in 10 A. orange grove bet.
Firestone Blvd. and Florence ave.
20 min. from Signal. Good inc. rtg
subd. Owner, box 824, Downey.

LEASED store building to $50,000,
showing good income on investment.
L. A. REYNOLDS, 370 Mesa Road,
Santa Monica.

WILL buy good business property any-
where in Los Angeles with $35,000
trust deed and balance cash. 401
Sun Finance Bldg. 4th & Olive.

Income Property —71-H

WANT leased apt. house or imp. bus-
iness prop. to $85,000; have clear
modern income property, value $42,-
000. Can put in clear and assume.
JOSEPH R. SCHILLER
911 Van Nuys Bldg. Vandike 2786.

WANT apt. house, 24 to 30 units, be-
tween 5th & 10th, Alvarado & West-
ern. Must have electric refrigeration
& all up-to-date conveniences & show
good return on investment. No trade.
Phone 592327.

LITTLE ROCK, 30 acres pears, $45,-
000 CLEAR. Income should be about
$4000 this year. Must income a-
sume. F. S. ROBINSON, with J. M.
French Co., 151 N. Western. GR. 8163

WE DISBLESS OR WILL TRADE
right, HAVE CLEAR bus. lot $18,-
000; Subway Whittier Blvd. Bev-
erly Hills. BRADSHAW, OR. 1159

WANT double bung., Wilshire, one
unit, have 5-room furnished, S.W.
$2500 mtge. Give location, phone.
Address R. box 249, Times Office.

WANT to trade new 5-room Spanish
home subject only to 1st mtg. of
$7000 OWNER, WE. 1274.

WILL trade 6-rm. modern stuc-
co home, 2 baths, 2 fireplaces, for
income property. Will assume first mtg.
YOLO, TR. 3559.

WANT 4-flat apt., no vacancy, inc. $1850
monthly. One mtg. $60 M. Want
cash or clear. Make offer. Address
box 1417, Times Branch.

CLEAR $30,000 rented flat. Will trade
subject $20,000, one flat at 7%. 2
yrs. Want L.A. clear. Own. Ad-
dress X. box 384, Times Branch.

NEW 20-rm. stucco apt., La Brea
& Melrose, income $2740. Price $25,-
500. Want lots or smaller. SELBY
MAN, 1708 Wilcox, HE. 8177.

WILL exchange equity in good Bev-
erly Hills bungalow of $6000 for
well located clear avocado acres.
OX. 4502.

4 BUS. lots on Washington, Western
and Pico cars. Clear. For
bus. inc. or apt. Will assume.
Phone 47351 Adams. EM. 1535.

1200 ACRES clear, all in vegetables.
Cash price $175 acre. Want L. A.
income, will assume or put in $100.-
000. Phone Mr. Clayton sv.
for car, Mtge. $5500. Want grove or
farm land, So. Calif. Apply 4116
Sunset Blvd. Phone OL. 5661.

SEE us for real estate exchanges.
Quick action. Stanwood Investment
Co., 235 Mer. Nat. Bk. Bldg. MU. 5913.

$1500 EQUITY in business lot on
Michigan ave. near beach, as first
payment on what $5400. Wilcox.

4-RM. house and 4 lots, clear. Want
income property. 206 N. AVE. 50
GA. 1471. Eve. GA. 2176.

CLEAR $60,000 No. Vermont large
lot, stores now bus. income. 4110 W
10TH ST.

20-ACRE vineyard, located near Riv-
erside county, priced $1600, trade
$1000 equity. DU. 2456.

60-ROOM Apts. Westlake Dist., inc.
$1800 per mo. Want clear prop. as
part payment. WA. 2466.

WANT good sedan for a real $2000
equity in new 7-rm. home, 3 tile
baths. Best sec. Glendale.

CLEAR ranches for inc. Income for
leased Nogales property. Also Ala-
bridge, 606 Detwiler Bldg. VA. 5514.

$40,000 CLEAR bus. corner near 9th
& Alvarado. Want income. Address
X. box 589, Times Branch.

Income Property —71-H

WANT leased apt. house or imp. bus-
iness prop. to $85,000; have clear
modern income property, value $42,-
000. Can put in clear and assume.
JOSEPH R. SCHILLER
911 Van Nuys Bldg. Vandike 2786.

WANT 10-unit, house, 24 to 30 units, be-
tween 5th & 10th, Alvarado & West-
ern. Must have electric refrigeration
& all up-to-date conveniences & show
good return on investment. No trade.
Phone 592327.

LITTLE ROCK, 30 acres pears, $45,-
000 CLEAR. Income should be about
$4000 this year. Must income a-
sume. F. S. ROBINSON, with J. M.
French Co., 151 N. Western. GR. 8163

WE DISBLESS OR WILL TRADE
right, HAVE CLEAR bus. lot $18,-
000; Subway Whittier Blvd. Bev-
erly Hills. BRADSHAW, OR. 1159

WANT double bung., Wilshire, one
unit, have 5-room furnished, S.W.
$2500 mtge. Give location, phone.
Address R. box 249, Times Office.

WANT to trade new 5-room Spanish
home subject only to 1st mtg. of
$7000 OWNER, WE. 1274.

WANT 4-flat apt., no vacancy, inc. $1850
monthly. One mtg. $60 M. Want
cash or clear. Make offer. Address
box 1417, Times Branch.

CLEAR $30,000 rented flat. Will trade
subject $20,000, one flat at 7%. 2
yrs. Want L.A. clear. Own. Ad-
dress X. box 384, Times Branch.

NEW 20-rm. stucco apt., La Brea
& Melrose, income $2740. Price $25,-
500. Want lots or smaller. SELBY
MAN, 1708 Wilcox, HE. 8177.

WILL exchange equity in good Bev-
erly Hills bungalow of $6000 for
well located clear avocado acres.
OX. 4502.

4 BUS. lots on Washington, Western
and Pico cars. Clear. For
bus. inc. or apt. Will assume.
Phone 47351 Adams. EM. 1535.

1200 ACRES clear, all in vegetables.
Cash price $175 acre. Want L. A.
income, will assume or put in $100.-
000. Phone Mr. Clayton sv.
for car, Mtge. $5500. Want grove or
farm land, So. Calif. Apply 4116
Sunset Blvd. Phone OL. 5661.

SEE us for real estate exchanges.
Quick action. Stanwood Investment
Co., 235 Mer. Nat. Bk. Bldg. MU. 5913.

$1500 EQUITY in business lot on
Michigan ave. near beach, as first
payment on what $5400. Wilcox.

4-RM. house and 4 lots, clear. Want
income property. 206 N. AVE. 50
GA. 1471. Eve. GA. 2176.

CLEAR $60,000 No. Vermont large
lot, stores now bus. income. 4110 W
10TH ST.

20-ACRE vineyard, located near Riv-
erside county, priced $1600, trade
$1000 equity. DU. 2456.

60-ROOM Apts. Westlake Dist., inc.
$1800 per mo. Want clear prop. as
part payment. WA. 2466.

WANT good sedan for a real $2000
equity in new 7-rm. home, 3 tile
baths. Best sec. Glendale.

CLEAR ranches for inc. Income for
leased Nogales property. Also Ala-
bridge, 606 Detwiler Bldg. VA. 5514.

$40,000 CLEAR bus. corner near 9th
& Alvarado. Want income. Address
X. box 589, Times Branch.

20 apts. Inc. $720. Eq. $45,000. Want
clear orange or walnut close in.
Owners, GR. 9962 (eve.) OR. 5804.

DOUBLE, $15,500, Mtg. $5000, Want
single bungalow or 5-room house.
Mac's. 7149 Beverly Blvd OR. 6503.

MUST sacrifice Washington frontage
near Hoover, 2 stores with bedrms.
value $8500. Will consider clear lot or equity of
$2000 to $3000 as first payment on
a home. TRinity 9 7 2 3.

WANT dbl. bung. or duplex for 7-unit
apts. Will trade 5-r. house, Rich.
625 417 S. Hill. MU. 9177.

$7000 equity, lot McCadden & 6th.
Rea. west. GR. 6711. or AT. 8814.

WE match 'em quick, trades every-
where. OR. 1201.

[REAL ESTATE—
For Exchange
Miscellaneous —72

FOR EXCHANGE

30 acres 4 miles east of Paso
Robles, 14 acres 4 year old
almonds, 7 acres French
prunes, balance hay land.
Price $7500. Wants home in
good town.
See Mr. Robson,
The Frank Meline Co.
Room 400, Sun Bldg.
7TH & HILL STREET.

WANT B ZONE LOT
N.W. side Los Feliz, will trade for
Safeway Store leased $15,000 clear.
Equity $6000. Will pay cash for
65-ft. residence lot to 7th.
C. R. NUETZEL
1219 Lorena st. Boyle. VA. 2845.

DBL. STUC. BUNG. 5-R. each, locat-
ed 845-47 N. Sweetzer. Lot 50x145.
Price $16,000. $15,000 trade for
single or what? Submit. De not dis-
turb tenants. 4265 W. ADAMS.
EM. 4659.

Beverly Hills Duplex

Will accept clear, vacant lot for
my $15,000 equity. No cash required.
Call Mr. Burns, OX. 6111. Buna
& ayes. RO. 8205.

WANT lunch stand, conf. etc. auto
camp, 3 deferred. Portland home
$9000, mtg. $1600. San Pedro view
lot $1000. Equities to trade. Box
4500 Ex. one or both. Will assume.
709 W. 22nd St., San Pedro.

BEST OFFER TAKES
5-rm. mod. bar. $9150. Lawn &
shrubs. Near bus, center Hawthorne
5-rm., mod. bar. $9150. Lawn &
shrubs. Near bus, center Hawthorne
& Inglewood. Will trade for
shrubs. 100 ft. main blvd. Inglewood.
Submit. 513 Grant Bldg. TU. 9259.

LARGE CLEAR RANCH, fully equip-
ped, also some cash and will assume
up to $10,000 first mtg. Will trade
for L. A. Monica clear bldg.
What have you? BARGAIN REAL-
TY CO. 1712 Wilshire Blvd. San-
ta Monica.

SAN Marino res. for L. A. or clear
Co. Have new 5-rm., 2½ baths, just
over 1 A. from Huntington Park.
Price $17,000. Mtg. $7000 at 6%.
Will trade for clear. 2164
Blde. GL. 2164

WANT INCOME

Have clear & encumbered houses &
lots in your equity to exchange
on or M. Collins, 1124 Pacific Na-
tional Bank Bldg. Ph. TU. 6842.

TAKE CABIN SITE

If clear up to $500 on 2½-acre es-
tate. First view. Good well, lovely
water $200 will handle. Address
P. box 179, Times Office.

10 A. WALNUTS, ETC.

Hemet. Wond. ranch ex. $12,000.
Want inc., or 7 rooms. $60 M. Want
cash or clear. Make offer. Address
box 1417, Times Branch.

CLEAR $30,000 rented flat. Will trade
subject $20,000, one flat at 7%. 2
yrs. Want L.A. clear. Own. Ad-
dress X. box 384, Times Branch.

NEW 20-rm. stucco apt., La Brea
& Melrose, income $2740. Price $25,-
500. Want lots or smaller. SELBY
MAN, 1708 Wilcox, HE. 8177.

WILL exchange equity in good Bev-
erly Hills bungalow of $

TO LOAN—
Money
Real Estate Improvements —72

Residential
BUILDING LOANS
Wanted

3 YEARS 7%

6 TO 8 MONTHS 6%

We place our own funds on high class loans at the lowest rates. If a temporary loan is taken we can continue with 6, 5½ or 6% money. Large residential building loans preferred. $10,000 to $25,000.

Walter C. Hartman & Co.
Building Loan Specialists.
429 Van Nuys Bldg. TR. 9159.

MONEY
5½% and 6%
INSURANCE FUNDS
LIBERAL PREPAYMENT
CONSTRUCTION LOANS 7%
Thomas Mortgage Co.
CORRESPONDENT
PRUDENTIAL INSURANCE CO.
310 S. SPRING. TR. 3946

Loans Up To 60%
On improved city property, $2000 to $200,000. Amortized and straight. Reasonable rates. Courtesy to brokers.
Orange County Bond & Mtge. Corp.
Fifth & Hill streets.
1211 Pershing Square Bldg.
L. A.

CONSTRUCTION LOANS
ALSO REFINANCING
OUR OWN FUNDS
Courteous and prompt attention to all applicants. Liberal appraisals.
Torrance Finance Co.
1324 Security Title Ins. Bldg
630 West 6th St., Los Angeles
TRinity 1247.

Building or Completed
7% Interest—2 to 10 years.
PROMPT ACTION.
PACIFIC MORTGAGE GUARANTY CO.
CORRESPONDENT
John Hancock Mutual Life Insurance Co.
S. Spring St. TR. 9285.

60% LOANS
10 Years to Pay
ON IMPROVED CITY PROPERTY
REFINANCE
Temporary Bldg. Loans
COURTESY TO BROKERS. QUICK SERVICE.
KEYSTONE BLDG.-LOAN ASS'N.
MU. 5917 326 W. 3rd St.

BUILDING LOANS
$2500 to $50,000
Our own funds at current rates. No amortization. Immediate action Also loans on completed property.
ASSOCIATED MORTGAGE CO.
OF LOS ANGELES
615-616 Title Insurance Bldg.
TRinity 0564.

Loans to Build Homes
and to remove encumbrances. Repay monthly. Low costs—less interest. STATE MUTUAL BUILDING & LOAN ASSN., 122 S. Spring st., L. A.

5½%
REAL ESTATE LOANS
100% Building Loans
No brokerage if we build.
GENERAL BLDG. & FINANCE CO.
914 Rives-Strong bldg. VA. 3461.

6½% AND 6%
LIFE INSURANCE FUNDS
For residential or business property. No delay or red tape.
Havelock C. Boyle
318 West 6th St. Tucker 1262.

7% MONEY
On liberal appraisal available for construction or refinancing loans up to $25,000. Call in person, Angelus Securities Corp., 7th & Hill. City Bank Bldg., 8th and Spring.
SEE US FOR REAL ESTATE LOANS before you refinance. Our rate is only $10 per thousand per month, including interest. Can combine mortgage and trust deeds. No appraisal fee.
SYNDICATE MORTGAGE CO.
TR.1464. 409-10-11 Sun Finance Bg.
For good loans, $1000 up.

11 Years to Pay
Payments on each $1000, $12 per mo.
CALIFORNIA BLDG. LOAN ASSN.,
1610 Pershing Square Bldg. VA. 6121.

12% Trust Deed Money
Amounts of $1000 and up.
Wm. McBurney, Jr.
516 Pershing Sq. Bldg. VA. 2091.

6% LOANS 7%
On well-located improved property up to 60% Quick action.
MUTUAL BUILDING & LOAN ASSN.
1119 Pacific Mutual Bldg. MU. 2787.

Money to Loan
La Bonte & Ransom
QUICK SERVICE
132 N. LARCHMONT. GL. 2161.

4½, 5, 6, 7% money on well located residential and business properties in amounts from $2500 to $15,000.
W. ROSS CAMPBELL COMPANY
712-14 So. Spring st. TR. 9911

AMOUNT OF MONEY FOR RESIDENCE APTS. FLATS
In sums of $2500 and up.
Correspondent
CONSOLIDATED MORTGAGE CO
508 Washington Bldg. TR. 3725.

MONEY IN ONE DAY
$50, $100 to $9000, 6% year up on vacant lots or real estate equities. No app. fees; get money. 345 S. Hill
MONEY loaned on residences and income property. No commission ched. Los Angeles' oldest mortgage house.
THE JOHN M. HARRIS CO.
629 S. Spring.

We make & buy first mtgs. & T.D.'s Get our rates before closing.
WESTERN AVE. REALTY CO.
2463 W. 8th st. DU. 4615.

CONSERVATIVE 6% loans $25,000 and up, 6½ and 7% residence loans. O. J. McLANE, 610 Pershing Square Bldg. VA. 7896.

MONEY TO LOAN ON IMPROVED Real Estate. $2000 up. No delay ROBERT MARSH & CO., Inc. 200 Marsh-Strong Bldg., Loan Dept.

PRIVATE money now ready. $10,000, $4500, $1500, on Hollywood or Beverly. Quick action. GL. 1604.

WILL make small trust deeds. Also loans on good first mortgages. Address WW, box 210, Times Branch.

$1000, 7% mo. vacant & T.D.'s $2000, $4000, $10,000. Realty Assn., Jesse Hall, Persh. Sq. Bldg. VA. 3288.

100% FINANCE
MRS. YOUNG. TR. 7694.
INDIVIDUAL can make several loans on improved or vacant. Prefer first mtge. dist. HE. 2204.

WILL LOAN $2500 to $22,800, 7% ON YOUR HOME OR INC. PROP. PRIV. MONEY. 5854 Live.

PLENTY OF MONEY. Bldg. or refinance. Let pay offs. LEIPSIT. TU 5836, 621 Grant Bldg. R. GR. 4439.

$2000 $3000 & $5000 quarterly. Second on WEST SIDE PROPERTY. 2525 W. 10th st. DR.0661. Eves. DU.1519

PRIVATE money to loan on improved business property. Low rates in good location. Also buy discounted 2nds. HE. 3458.

PRIVATE MONEY TO LOAN
1st mtge. & 2nd T. D.'s. Fair int. rates. Quick action. 4565 Live.

LOCAL investor has $20,000 to loan at 7%, prefer loans $2000 to $10,000. Corner homes $11,000.

WE will buy your 1st T.D.'s & mtgs. on impr. prop. If well located. 937 Wilshire-W. 8th st. residences.

$100 TO $5000 to loan direct to owner. MR. HANSEN, RO. 6498.

WILL LOAN $50,000 FOR MTGE. LOANS. WILL DIVIDE. WA. 3625.

PRIVATE MONEY, ANY AMOUNT. QUICK ACTION. No delay. MU.4789

HAVE private funds for imp. prop. Call Mr. Tipton, eve. GL. 1783.

TO LOAN $1000 to $5000. Money ready. 7%. GR. 4255.

PRIVATE money at 7%. $2500 to $12,000. WE. 8725. Eves. UN. 2666.

WILL purchase trust deeds. Stevens, 108 N. Ave. 56. GA. 2276.

2ND T.D.'s $1500 to $8000. West side only. Quick action. HE. 3458.

PRIV. PARTY HAS IDLE CASH FOR 1ST & 2ND PAPER. PH. 52609.

$2500 TO $5000 for improved or good bldg. loans. RO. 3332.

$12,000 AT 7% on improved city will divide; quick action. Yankee 2766.

$2000 to $200,000. T. & S. W. T. Morley, Guaranty Bldg. GR. 6421.

HAVE $2000 or more to loan on 5 acre AG. tract or bldg. TU.1201.

TO LOAN—
Money
Real Estate Improvements —73

5½ and 6% LOANS
Unlimited Funds
For desirable residence, business and income properties—desirably located in Los Angeles and vicinity. Prompt action. No charge for appraisal or escrow.
Winter Investment Co.
11TH FLOOR, VAN NUYS BLDG
7th & Spring sts. Phone TR. 3071.
Correspondent
NEW YORK LIFE INS. CO.

60% LOANS
7% INTEREST
IMMEDIATE ACTION
Building Loans a Specialty.
Meline Bond & Mtg. Co.
706 S. Hill st. TR. 6451.
Branch Offices
1427 Santa Monica Blvd.
Beverly Hills. OX. 3817.
102 S. Maryland avenue,
Glendale. Glendale 5572.

WE MAKE LOANS UP TO
Sixty Per Cent
On improved residential or income properties at the following rates:
6% 6½% 7% 8%
National Mortgage Co.
OF CALIFORNIA
1126 PACIFIC NATL. BANK BLDG.
FIFTH AND HILL.
TRinity 6881.

MONEY TO LOAN
ON
IMPROVED PROPERTY
CONSTRUCTION LOANS
MORTGAGE DEPT.
C. E. TOBERMAN CO.
6762 HOLLYWOOD BLVD.
HEmpstead 4141.

5%—6%—7%
Completed and Building Loans
DAVIS MORTGAGE CO.
Agts. U.S. Mtg. & Trust Co. N.Y.
202 Chapman Bldg. TRinity 8248.

6%—7%—8%
Money to loan on residence or income property, 6% of value. Three years straight or monthly payment.
EQUITABLE
BOND AND MORTGAGE CO.
622 Sun Finance Bldg. TU. 9957.
$1000 & up. "The Ideal Loan." Better than bank loan, long or short term. Also priv. money. TO. 6245.

HAVE $7000 and $2000 7% city or country. (Owners.) VA. 3228.

PRIVATE MONEY MY OWN FUNDS
QUICK ACTION. PH. WH. 6884.

WE loan on vacant & imp. Also buy mtgs. & T.D. Mr. Lewis. TU. 5964.

Diamonds, Jewelry —73-B
$$$$$$$$$$$$
10 MILLION
DOLLARS TO LOAN
Diamonds and Jewelry
Lowest Rate of Interest
Pledges Held 12 Months
PRIVATE PARLORS FOR LADIES

PROVIDENT
LOAN ASSOCIATION
New Orpheum Bldg.
Entire 3rd Floor
846 S. Broadway
LARGEST LOAN ASSOCIATION IN THE WORLD
BARGAINS IN REDEEMED DIAMONDS AND JEWELRY
$$$$$$$$$$$$
MONEY TO LOAN
Diamonds & Jewelry
LOWEST RATES OF INTEREST
Business strictly confidential.
Pledges held 12 months.
A. B. COHN & BRO.
IN LOS ANGELES
3RD FLOOR PANTAGES BLDG
7TH AND HILL STS.
LADIES' DEPT.

MONEY TO LOAN on diamonds, jewelry and valuables.
References leading banks & jwlrs.
Courteous, private, confidential.
Lowest rates. Estab. 1902.
LADIES' DEPT.
MORRIS PLAN CO
324 CITIZENS NAT. BK. BLDG.
Corner 5th & Spring.

Furniture Loans —75A
BUSINESS & personal loans & on furniture & R. & I. pianos. GOODELL & CO., 548 S. Spring. Est. 1905.
HOUSEHOLD FURNITURE LOANS. EASY PAYMENTS. Legal rates. 3236 BARTLETT BLDG. TU 1839.

Salary Loans —75B
WE loan money to regularly employed wage earners. Easy repayments. MELROSE FINANCE & THRIFT CO. 1125 N. Western av. GRanite 6472.
QUICK MONEY in small sums, to people steadily employed, on indorsers necessary. 402 Hollins Bldg. 7 & Bdwy.
LOANS
L. A. MORRIS PLAN CO.
324 CITIZENS NAT. BK. BLDG.
LOANS to wage earners on the CITIZEN GUARANTY PLAN
1028 S. Broadway.

AUTO LOANS—
and Financing —78-F

AUTO LOANS
6½% Interest
Your Insurance Accepted
CONTRACTS REWRITTEN
CLARKE BROS. BANK
Out of State contracts refinanced
MONEY IN 5 MINUTES
Open Evenings
L. L. MIDDLECOFF
1811 S. Figueroa. WE. 2594

AUTOMOBILE LOANS
PAYMENTS REDUCED
CONTRACTS PAID OFF ANY-
WHERE IN THE UNITED STATES
WE LOAN MORE
BE SURE & GET OUR RATES BEFORE YOU DEAL WITH ANYONE
BRING OUR FINANCIAL TROUBLES TO US
C. W. BRACE
2603 S. FIGUEROA WE. 2362
DIRECTLY OPPOSITE AUTO CLUB

DO NOT BORROW
On your car 'til you see us. We do not camouflage our rates.
PRESENT INSURANCE ACCEPTD
ASSOCIATED DISCOUNT CO.
812 S. FIGUEROA. Open 9 to 8 p.m.

AUTO LOANS
DONALDSON PLAN
SECURITY MOTORS FINANCE CO
600 Story Bldg. cor. 3rd & Hill
6013 Sunset Blvd. HE. 7769

6% AUTO LOANS 6%
Loan more and cost less than any Co in L.A. Low rate Psmts. reduced Out of State car loans.
CLARK LYONS
920 S. Flower VA. 7746

NO loan too large or too small.
U drive auto, pay back 1 to 10 mo

Harrison Finance Co.
2320 S. FIGUEROA WE. 4164

LONG TERM AUTO LOANS
AUTO FINANCE & SALES CO.
4634 BEVERLY AT WESTERN.

MONEY WANTED—
Real Estate, Collaterals —76

FIRST TRUST DEED
8% Interest, 3 Years
Want to borrow $2500 on new 6-rm. Spanish home in good location. Home sold to responsible people. ROBERT A. KLEIN & CO., INC. 6601 Wilshire Blvd. Oregon 1241.

$2700
Buys $2000 1st mtg. due 2 yrs., 6 mos., bears 8% int. Balance is secured by beautiful 5-room Spanish home in choice location. Owner, WEstmore 4161.
1030 S. HILL ST.

$3850, 8%, 1st mtg. on $8000 new 6-rm. Hollywood Spanish bungalow near La Brea & Melrose. No agts. DR. 4616.

$6000, 10% YRS. 7. Beautiful bungalow, choice location, Wilshire dist. Owner's home. Value $11,000.
MOTEK, 412 Title Ins Bldg. MU.8505

WANTED $10,000, $15,000 on $30,000 Wilshire-W. 8th st. residences. No agents. Owner, 200 H. W. Hellman Bldg.

$16,000 at 7%. Wilshire income. $5000 1st, 12%. Wilshire income $5000 2nd, 12%. Wilshire income $1200 3rd, 8%, discount 25%. $2500 1st. 8%. Pasadena home. Manhattan Flo. Co., W. M. Garland Bldg. VA. 3467.

WANT mtge. on improved business property excellent west side bus. district. Income rents, and history of investment prominent with owner. Will do business only with principal or principals direct. For further info. call after 2 p.m. TU. 1479

WE OWN & OFFER FOR SALE
Conservative
6% FIRST TRUST DEEDS 8%
(First Liens)
TORRANCE FINANCE COMPANY
630 West 6th St. 8 Room 1224.
TRinity 1247.

3% TO 5% DISCOUNT
On First Trust Deeds, 3 yrs., at 6% & over. $5000 to $10,000 on completed homes.
GUARDIAN INVESTMENT CORP
311 Van Nuys Bldg. TR. 7461.

WANTED—$15,000 for 3 years at 7% on 50 by 146 ocean front, corner between Malibu and Santa Ynez. Improved with three bungalows. Income per week, $25.00. Owner, 810 Stock Exch. Bldg. TRinity 2119.

WANT $12,500, 2 yrs., 12% on improved business property. Last loan $20,000. Total value secured $146,000. Principal & int. guaranteed. STELLE & CLARK, 1030 Title Ins. Bldg. 4th and Spring sts. TR. 9141.

WANT to borrow $15,000 first mtge. on 5 acres facing Vernon ave. Owner, 6230 S. Normandie ave. VA. 6492.

WANT $3000 AT 12%, BEHIND 1ST. $12,000. TOTAL VAL. $20,000. DAVENPORT, AN. 4640.

8% FIRST mortgages for sale. Send for list. AMERICAN MORTGAGE CO., 1049 N. Hill. WE. 9131.

$10,000 OWNER must borrow. Subdivision as security. Phone ANgelus 1427.

$1200 T.D., 12%, 1 yr. on 8-rm. home, $1500 1st ahead. GR. 9282.

$7000 BLDG. loan. Bung. on 6 corn Val. $16,000. DIXON. VA. 7236

$4000, 5 mo pretty $10,000 cor stucco. Westwood. Must sell. 1516 Veteran.

$4000 on $10,000 7-rm. Spanish stucco. First mortgage 7%. GL. 1252.

WANTED, $2000 to give 1st mtge. on owner's home. 9226 S. Hobart Blvd.

$5000, 8% on 8-room residence in Hollywood. WH. 6467.

WANT $2750 1st T.D. for construction, 8% & life bonus. TH. 7491.

$2500 TO $5000 on vacant choice lots in Hollywood. GL. 6636.

$5300, 8% & bonus, 6-rm. stucco home. 1736 S. Hobart & Olive.

$4000 1ST mtge. 8%, priv. party. 4 unit court, val. $9500. EM. 5678.

$2500 ON large 5-rm. house, priv. party. 1001 S. Ridgeley.

$2400, 1st trust deed 8% on $8500 lot, North Hollywood. GR. 8610.

$1100 2nd, $1000 3rd. Value $6500. Address V, box 452, Times Branch

$2500 ON $8500 value. Exp. blvd. 2 new homes. Saving 2%. VA. 2112

WANTED: $12,000. Will give 1st mtg. on choice Hollywood inc. Ph. 127-609

$4000, 1ST mtge. 8%. 2 yrs. Hampton, nr. Gardner. VA. 4629 or RO. 5446.

$2500 FIRST mortgage on property worth $5000. 1705 N. LA. 5521

$10,000—8% 2½ bonus. Santa Monica blvd. 40x105. Val. $25,000. VA.5521

$10,000, 2ND mtge. 8%. $20,000 1st. MOYER, 412 Title Ins Bldg. MU.8505

$5000, 8% on fine W. 3rd st. cor. Val. $16,000, no comm. Pa. 11727

$3500 1ST mortgage, 3 yrs., 8%. Sec. 7% G. Bar. Rent $46, extra good. W. S. Hamilton Co., 1350 Georgia st. AT. 9061.

$4 RMS. H. & C. wat. Sac. Own. $35 S. Fremont. MI. 1021.

MONEY WANTED—
Real Estate, Collaterals —76

FIRST TRUST DEEDS
$10,000—8%. Maturity Jan. 11, 1931. New 5-family flat of 21 rms. Lot 50x125. 1854½ S. Verdun Ave. Value $23,500.

$10,000—8%. Maturity Oct. 14, 1930. New 4-family flat of 3 rms. each. Lot 50x135. 1721 E. Acacia St., Glendale. Value $22,000.

$20,000—3½. Maturity Jan. 11, 1931. 22-rm. apt. bldg. Electric refrig. Lot 50x150. 4436 Harold Way. Value $45,000.

$25,000—7%. Maturity Nov. 14, 1930. 2-story stucco apart. 46 rms. Lot 70x155. 4405 Lockwood. Value $40,000.

Chesley Finance Corp.
Paid-up capital & surplus over $125,000. 209 Harth Bldg. 3rd & Western. DU. 2132.

10% on First Trust Deeds
(First Liens)
We have for sale First Trust Deeds to earn 7% to 10%. New completed apts. and Building Loans all in good locations. $2500 to $25,000, principally North and West.

Walter C. Hartman & Co.
429 Van Nuys Bldg. TR. 9159.

WANTED
$11,000, amortized, Stucco, 2-story, 2 apartments & fronts 3 paved streets. Income 165. Value $32,000.
LAFOND
DR. 4736. DR. 4286.

WANT somebody to put up as security on deal worth 90-page book, $50,000 of good stocks or bonds, for which they will receive 1½ interest in lease showing a net profit of $25,000 per year. Money back in 5 yrs. Will stand most rigid investigation. Address X, box 224, Times Branch.

$8000, ON Ogden Dr., home in Hollywood, 7-story, pressed brick & tile, mahogany trim, 2 fireplaces tile bath, tiled kitchen floor, 4-rm. stucco in rear, 2 garages, value $18,000, 2 years, 8%. MATTHEWS & SNYDER, 432 S. W. Hellman Bldg. TU. 1004.

$16,000 at 7%. Wilshire income. $5000 1st, 12%. Wilshire income $5000 2nd, 12%. Wilshire income $1200 3rd, 8%, discount 25%. $2500 1st. 8%. Pasadena home. Manhattan Flo. Co., W. M. Garland Bldg. VA. 3467.

WANT mtge. on improved business property excellent west side bus. district. Income rents, and history of investment prominent with owner. Will do business only with principal or principals direct. For further info. call after 2 p.m. TU. 1479

WE OWN & OFFER FOR SALE
Conservative
6% FIRST TRUST DEEDS 8%
(First Liens)
TORRANCE FINANCE COMPANY
630 West 6th St. 8 Room 1224.
TRinity 1247.

3% TO 5% DISCOUNT
On First Trust Deeds, 3 yrs., at 6% & over. $5000 to $10,000 on completed homes.
GUARDIAN INVESTMENT CORP
311 Van Nuys Bldg. TR. 7461.

WANTED—$15,000 for 3 years at 7% on 50 by 146 ocean front, corner between Malibu and Santa Ynez. Improved with three bungalows. Income per week, $25.00. Owner, 810 Stock Exch. Bldg. TRinity 2119.

WANT $12,500, 2 yrs., 12% on improved business property. Last loan $20,000. Total value secured $146,000. Principal & int. guaranteed. STELLE & CLARK, 1030 Title Ins. Bldg. 4th and Spring sts. TR. 9141.

WANT to borrow $15,000 first mtge. on 5 acres facing Vernon ave. Owner, 6230 S. Normandie ave. VA. 6492.

WANT $3000 AT 12%, BEHIND 1ST. $12,000. TOTAL VAL. $20,000. DAVENPORT, AN. 4640.

8% FIRST mortgages for sale. Send for list. AMERICAN MORTGAGE CO., 1049 N. Hill. WE. 9131.

$10,000 OWNER must borrow. Subdivision as security. Phone ANgelus 1427.

$1200 T.D., 12%, 1 yr. on 8-rm. home, $1500 1st ahead. GR. 9282.

$7000 BLDG. loan. Bung. on 6 corn Val. $16,000. DIXON. VA. 7236

$4000, 5 mo pretty $10,000 cor stucco. Westwood. Must sell. 1516 Veteran.

$4000 on $10,000 7-rm. Spanish stucco. First mortgage 7%. GL. 1252.

WANTED, $2000 to give 1st mtge. on owner's home. 9226 S. Hobart Blvd.

$5000, 8% on 8-room residence in Hollywood. WH. 6467.

WANT $2750 1st T.D. for construction, 8% & life bonus. TH. 7491.

$2500 TO $5000 on vacant choice lots in Hollywood. GL. 6636.

$5300, 8% & bonus, 6-rm. stucco home. 1736 S. Hobart & Olive.

$4000 1ST mtge. 8%, priv. party. 4 unit court, val. $9500. EM. 5678.

$2500 ON large 5-rm. house, priv. party. 1001 S. Ridgeley.

$2400, 1st trust deed 8% on $8500 lot, North Hollywood. GR. 8610.

$1100 2nd, $1000 3rd. Value $6500. Address V, box 452, Times Branch

$2500 ON $8500 value. Exp. blvd. 2 new homes. Saving 2%. VA. 2112

WANTED: $12,000. Will give 1st mtg. on choice Hollywood inc. Ph. 127-609

$4000, 1ST mtge. 8%. 2 yrs. Hampton, nr. Gardner. VA. 4629 or RO. 5446.

$2500 FIRST mortgage on property worth $5000. 1705 N. LA. 5521

$10,000—8% 2½ bonus. Santa Monica blvd. 40x105. Val. $25,000. VA.5521

$10,000, 2ND mtge. 8%. $20,000 1st. MOYER, 412 Title Ins Bldg. MU.8505

$5000, 8% on fine W. 3rd st. cor. Val. $16,000, no comm. Pa. 11727

$3500 1ST mortgage, 3 yrs., 8%. Sec. 7% G. Bar. Rent $46, extra good. W. S. Hamilton Co., 1350 Georgia st. AT. 9061.

$4 RMS. H. & C. wat. Sac. Own. $35 S. Fremont. MI. 1021.

MORTGAGES—
Trust Deeds —77

GILT EDGE
8% First Mortgage
$150 DISCOUNT
Will sell a $4750 first mortgage for $4600. Runs 3 years. Interest 8%. Security 7-room & 2-bath new Spanish home in Wilshire-Fairfax tract. Value $12,500.
ROBERT A. KLEIN & CO., INC.
6601 Wilshire Blvd. Oregon 1241.

MONEY AVAILABLE IN ONE DAY
for mtgs. or T.D.'s on
COLLATERAL LOANS
on same.
FINANCIAL TRUST FUND
811 FINANCIAL CENTER BLDG
TRinity 8711-8715

MORTGAGES FOR SALE
We own & offer for sale conservative first mortgages & trust deeds on Los Angeles properties. $2500 up
LA BONTE & RANSOM
132 N. Larchmont. GL. 2161

WE PAY CASH
FOR YOUR MORTGAGES, TRUST DEEDS AND CONTRACTS
Quick Action. No Escrow Fee
FRIENDLY & PERSONAL
1032 VAN NUYS BLDG. Estab. 1911

Trust Deeds Wanted
Ready cash, quick action. No brks
CALIFORNIA TRUST DEED CO.
(The Trust Deed Clearing House)
452 S. Spring st. Ph. Mutual 6147

FOR SALE—Liberal discount $16,000 Trust Deed, one $30,000 second. Purchase Price Paper.
S. BEACH
MU. 8131.

1018 Pershing Sq. Bldg.
BEVERLY HILLS BUS. PROP.
25% DISCOUNT
2 small trust deeds, $875 each, due in 11 mos. 7% int. Will disc. 25%. Mr. Fparlman. GL. 5724.

HAVE several good seasoned trust deeds. Am desperately in need of funds immediately & must sell at your price. Will accept 1½ interest in lease showing a net profit of $25,000 per year. Money back in 5 yrs. Will stand most rigid investigation. Address X, box 224, Times Branch.

BUYING TRUST DEEDS
1sts—Real Estate FINANCE CO.—2nds
818 Van Nuys Bldg. VAndike 2739

LA FAYETTE SQUARE T.D., $2150. Pays $100 mo., plus 12% int. due 18 mos. Prop. val. $22,000. OWN., OX. 1044.

I have good first and second trust deeds. Will sell at good discount to close account. 1604 Architects Bldg. Mutual 5136.

FOR SALE, $12,500 1st mortgage, 8½ yrs., on 25 acres, Riverside county, ranch nr. Los Angeles. C. W. IRWIN, TR. 4162.

WANT T.D. for clear lot, $2500 & 7-pass. Cadillac. Edward Olsen 418 Title Ins. Bldg. TR. 7246.

$115,000, first mortgage, nothing larger than $5000; will disc. 10%. Address X, box 224, Times Branch.

1ST T.D.'s $2500 to $4000, 8%, well secured on grand new property. Phone L. Lamb, 4606 Beverly Blvd.

2nd T.D.'s on inc. at disc.
Good inc. Lamb, 4606 Beverly Blvd.

WANT T.D.s, $20,000 to $35,000 for equity in Park Ridge Estates, lots in S. Fern. He. 2171, rm. 24.

SEE me before you sell your T.D. Cash, 1st mtg. loan strictly confidential. No delay. 917 Story Bldg.

$1250 trust deed, 8% 5-rm. home, West Side. 60x150 lot TH. 2891.

CASH IN 3 HOURS
T.D.'s. Bev.-Wil. Holly'd. HE. 3470.

$3000 T.D. 2 years, 8% payments. 1735 & 1737 Merrill ave. For information see Mr. Conner on premises.

$2400 N. Lan. Bung. on 2 corn. Val. $4200. Will trade for 2 lots or acreage or small home. 1016½ Overton st.

I WILL discount $1700 1st mtg. $170 for quick sale. Due 2 yrs. 6% int. Balance secured by pretty 4-room house. Owner. WEstmore 1274.

WE BUY mtgs. & T.D.'s. Call Mr. Taylor. GR. 6376.

WANT $2500 1st T.D. for construction, 8% & life bonus. TH. 7491.

$2500 TO $5000 on vacant choice lots in Hollywood. GL. 6636.

$5300, 8% & bonus, 6-rm. stucco home. 1736 S. Hobart & Olive.

$4000 1ST mtge. 8%, priv. party. 4 unit court, val. $9500. EM. 5678.

$2500 ON large 5-rm. house, priv. party. 1001 S. Ridgeley.

$2400, 1st trust deed 8% on $8500 lot, North Hollywood. GR. 8610.

$1100 2nd, $1000 3rd. Value $6500. Address V, box 452, Times Branch

$2500 ON $8500 value. Exp. blvd. 2 new homes. Saving 2%. VA. 2112

WANTED: $12,000. Will give 1st mtg. on choice Hollywood inc. Ph. 127-609

$4000, 1ST mtge. 8%. 2 yrs. Hampton, nr. Gardner. VA. 4629 or RO. 5446.

$2500 FIRST mortgage on property worth $5000. 1705 N. LA. 5521

$10,000—8% 2½ bonus. Santa Monica blvd. 40x105. Val. $25,000. VA.5521

$10,000, 2ND mtge. 8%. $20,000 1st. MOYER, 412 Title Ins Bldg. MU.8505

$5000, 8% on fine W. 3rd st. cor. Val. $16,000, no comm. Pa. 11727

$3500 1ST mortgage, 3 yrs., 8%. Sec. 7% G. Bar. Rent $46, extra good. W. S. Hamilton Co., 1350 Georgia st. AT. 9061.

$4 RMS. H. & C. wat. Sac. Own. $35 S. Fremont. MI. 1021.

HOTELS, ROOM'G HOUSES
For Sale, Exchange, Etc.
For Sale —81

FURNISHED LEASE
Apartment, 40 rooms, always full. $10 rent. Security six months advance rent. Sure and safe.
CASON HARDEBECK & CO.
MU. 0020. 512 Title Ins. Bg. ME.4367

GOING EAST, sacrifice furn. 8-rm. mod. flat. Good income. DU. 8542.

25 rms., Westlake dist. Long lease. Sacrifice. Owner, 734 S. Coronado.

Wanted —81-W

HOTEL wanted, 85 to 150 rms. Will give good clear lot in part or full payment for desirable lease & furniture. Phone evenings, LANG, San Pedro 3273-R.

APARTMENT-HOUSES
For Sale, Exchange, Etc.
For Sale —82

REAL SACRIFICE
On account of death in family must sell apt. house of 15 rms., long lease. Clear. Might consider good bungalow. See Mr. Schober with R. L. LANGER & CO., 348 Roosevelt Bldg. TR. 2911.

FOR LEASE—UNFURNISHED
10-rm. apt., 60-46, ready.
100-rm. apt., 60-46, ready.
40-rm. & 90-rm. apt., 60-46.
ELMER SALMON CO.
520 Chapman Bldg. TU. 4576.

26 ROOMS—$3000 FULL PRICE
New corner bldg., west side, new castfd. fur., cheap lease, barg. F. W. SHULTZ, 221 W. 7th. VA. 6312.

S. BEACH
MU. 8131.
1018 Pershing Sq. Bldg.
BEVERLY HILLS BUS. PROP.
25% DISCOUNT

4- & 8-RMS—BRICK BLDG.
Close in. $6-25 rm. $5000. Pr. $5000. 526 S.W. 5TH. ST. 4852.

62 R. cyclaff, furn., tile baths, good inc. 1 gar., inc. $4300. Pr. $35,000. Terms. Owner, Russell 1120 W. 7th.

65 ROOMS, brick bldg., steam heat, clear. $400 mo., cheap rent, lease. $2500 handl. 2145 S. Hope. J. E. W.

21 RMS. apt. house, close in, best buy in town, chp. rent, full. Mak. money. $10,000 hdlg., bal. 1-3 yr. Venice Bl.

16-APT. NEAR AMBASSADOR
HOTEL FOR SALE. FI. 8400.

For Exchange —82-A

6-YR. lease on close-in apt.-house, nothing better. Price $40000 or offer num. will trade for small house and small cash. Address R. box 94, Times Office.

Wanted —82-W

WANT apt. lease and furniture for 5-room house near West Adams and Hoover. $12,500. Box 75, DR.2949.

BUSINESS INVESTMENTS—
All Kinds —84

$25,000, WANT party with twenty-five thousand dollars to join me in planting 10 acres KADOTA FIGS. Wonderful irrigated land, ideally situated on State highway in Imperial Valley, Arizona. I own the land, clear. You will more than double your money. H. C. WILSHUSEN, 1115 Termino ave., Long Beach, Calif. Phone 24-6313.

LADY to act as secretary-treasurer to make equal investment with me in a safe business. 3 yrs. ref. Investment of $5000, money needed to expand bus. and building construction. Box 1, Adv. Dept. Concrete Interlocking Tile Co., 316 E. El Monte St., Baldwin Park. Phone 24-6313.

F-I-N-A-N-C-I-A-L
Manufacturers and merchants. If you have or could find a use for needed more money, we can help you. Highest references since 1913. NORTH-WEST CO., 727 W. 7th st.

CORPORATION advantageously located engaged in active & diversified activities requires man with business experience. Business & profit possibilities unlimited. $5,000 required for investment. $25,000. For appt. address Box 2, 4477 Whittier Blvd.

WANTED—Eastern executive with some capital to take active interest in profitable business manufacturing business seeking expansion.

PHONE GRanite 3750

INVESTMENT EXTRAORDINARY — 12 ac. overlooking beautiful Santa Monica Bay, ripe for subdivision. Total only $1500. It's yours if you hurry. Black Bros., 918 Black Bldg. TU. 5223.

WILL you invest $1500 to earn $1000 yearly if described? Personal investment is secure and you will get the $1000 regularly? For particulars call at 201 Union Bank Bldg.

SOUND business investor with $30,000 to become actively identified with manufacture and sale of a national marketable product. Address R box 2, Times Office.

PARTY with $1000 can make big money; enterprise just starting. Address W, box 474, Times Branch.

PARTNER, $2000 & worker buys int in paying bus. Guar. drawing. OH-VILLE, 1373 Pierce Bldg.

SINTZEL orange mill stand; cost $800 sell $400. GA. 1754.

BUSINESS OPPORTUNITIES
Of Many Kinds
Miscellaneous —85

$1250 CASH secures high-class business for man or woman, make $700 to $800 per month; 5-year lease, prominent downtown corner, no wildcat scheme, but paying in every respect; it's worth three times amt. asked. See me today. Investigate. Mr. Mason, 508 Pantages Bldg. TU. TU. 2504.

HIGH-class cafe with fountain, confectionery & candy kitchen. Estab. 8 yrs. Best downtown location. Doing $1400 a week. Favorable 5-yr. lease, $5000 to handle.
BALDWIN REALTY CO., INC.
110 W. Main st. (2120 S. Broadway.

FOR SALE — Established hatty business, thirty lots, other lots agency paying ten per cent. Seventy two hundred lots sold in two years. See Clifton Platt, Coast Highway, Corona Del Mar. Or next to be developed Palisades, only twenty miles south of Long Beach.

Secure Capital
TO ORGANIZE A COMPANY. FINANCE industrial and community projects or sell stock, consult NATIONAL SERVICE CORP. Security Title Ins. Bg., 6th & Grand

PATENTS valued at $10,000, together with $2000 worth finished product. Will sell on royalty basis or story & assist, or stock may be be removed. This is good opportunity to get into business. Will exchange clear for Mc. land, house or what? Pr. $7000. Address R, box 5, Times Office.

WANTED: Man financially able to take over from factory exclusive distribution and sales rights for Los Angeles county. Household commodity noncompetitive. Factory expansion requires entire attention of manufacturer. 1548 W. 6TH ST.

BUSINESSES
HOTELS, ROOM'G HOUSES
For Sale, Exchange, Etc.
For Sale —81

BETTER LOOK
INTO THIS AT ONCE
IF YOU HAVE SOME CASH
60-ROOM NEW HOTEL
HALF INTEREST
CLOSE IN. CONSIDER
OTHER BUSINESS.
CALL OWNER, Westmore 2244.
1430 WRIGHT ST.

OVER $500 NET
per month. Close-in Apt.-Hotel. 100% full, clean as a pin, plenty baths. Lease. $7 per room. Only $8000, half cash.
Elmer Inv. Co.
601 S. FLOWER ST. ME. 6417.

HOTEL, 40 rms., new bldg., long lease, low rent, new furniture, cost $10,000, 3 mos. old. Sell for $6500. half cash handles. A genuine sacrifice. Must sell at once. Owner's agt. Jones Co., 737 S. Figueroa. TR 5811

AN opportunity to own and operate exclusive private family hotel & tea rm. Best of Hollywood in going business. Will sell or rent completely furnished. $300 per mo. EDWIN 1661 N. Vermont.

THE BEST HOTEL PROPOSITION in Southern Calif., and I don't mean maybe! 250 baths and lease has 18 years to run. Beautifully furnished. $50,000 net profit yearly. Address R, box 248, Times Office.

$800 MO. INCOME
Must sell on account illness. $1500 handles. Apply a.m. only. 1386 W. Adams. ADams 1111.

60-40 LEASE—"BEAUTY"
76-room Apartment Hotel. An extremely choice corner. This is a very exceptional deal. See R. See DOMINY, 222 Sun Finance Bldg.

DIRECT from owner of bldg. 60-rm. new brick hotel. Holly'd. Long lease. $10 per rm. $10,000. Terms or trade. Crankshaw, 650 S. Flo. TU. 2735.

DESIRABLE rm., arranged for rent-ing, unfurn. 2 bdrms., 2 baths, physical, unfurn. private home. Furn. for sale. Good lease. Particulars 1 to 3 p.m. HOOVER, 3th & Olive.

24 ROOMS, clearing $300 monthly. Price $1800, only $700 down; cheap rent. Call 208 Delta Bldg. 426 Spring

CHICKEN ranch in heart of city. 11 rms. furn. Rent $45. Good income. Everything excel. 3615 S. Flower.

NEW hotel on Harbor Blvd. near P.E. station. Right location for right party. Phone 1696 San Pedro.

FURN. & 5-yr. lease. Rent $80. 25 rms., all rented. $1700. 107 N. Michigan Ave., GLENDORA.

18 ROOMS, clearing $200 monthly. Price $1000, only $500 down; cheap rent. Call 208 Delta Bldg. 426